WYO

1965

THE
MARY BROWN KOOI
COLLEGE LIBRARY
SHERIDAN, WYOMING

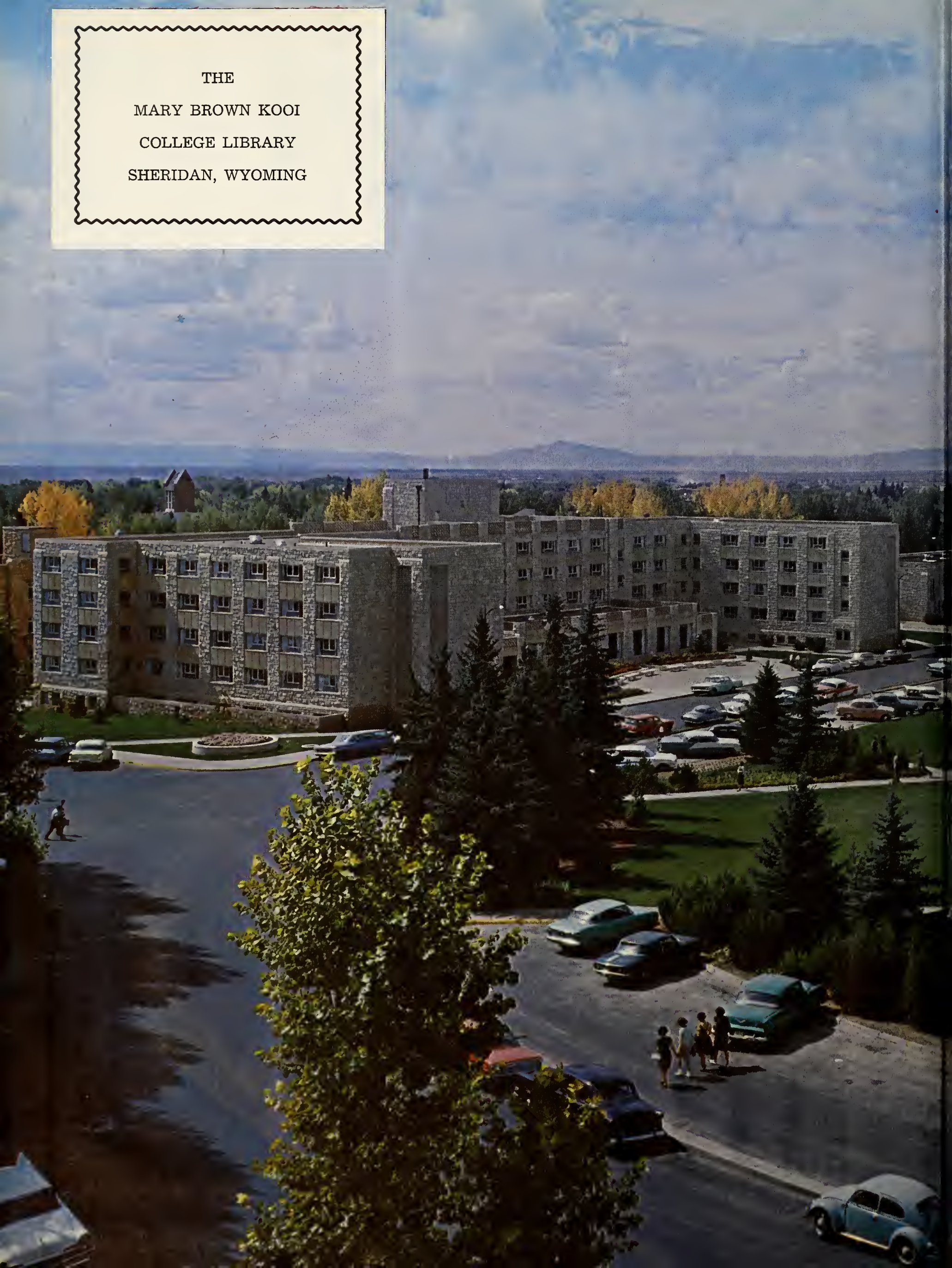

DATE DUE

#47-0106 Ungummed #47-0107 Pre-Gummed

WYO

Editor

RON SALVAGIO

1965

Volume LII
Published annually by the
Associated Students of the
University of Wyoming
Laramie, Wyoming

Editors

Editor . . . Ron Salvagio
Assistant editors . . . Jeannie Laughlin
Mickey Portwood
Business manager . . . Larry Vering
Photographer . . . Bob Warner
Art editor . . . Sallie Bailey
Assistant art editor . . . Kathe Cargill

Section Editors

Features editor . . . Nancy Kitchen
assistant . . . Cindy Robinson
Administration . . . Cindy Torkelson
Women's living groups . . . Susan Ferguson
assistant . . . Shari Fritz
Men's living groups . . . Larry Johnston
Queens . . . Pam Thompson
assistant . . . Susan Neighbors
Sports . . . Judy Simonton
assistant . . . Zinka Juraco
Organizations . . . Joan Hunter
assistant . . . Stephanie Crabtree
Classes . . . Mary Thomas, Sally Davidson,
Sally Doyle
Index . . . Linda Snider
assistant . . . Vicki Conrad
Copy . . . Jan Klepinger, Stephanie Cobb
Lay-out . . . Ann Christensen

Contents

Features	4	Sports	178
Administration	42	Organizations	234
Living Groups	74	Classes	328
Queens	148	Index	378

FEATURES

Contents

Registration

Freshman Orientation

Football

Homecoming

Basketball

Wyoming Union

Winter at Wyoming

Speakers

Talent

Graduation

Editor . . . Nancy Kitchen

Yes, let's do sign up for Marriage and Family Living.

Hm, quite a bit of luggage. She must have lots of clothes to loan.

Freshman Orientation

Those eternal lines become second nature at the Frosh Steakfry.

Freshmen never will learn not to tangle with upper classmen!

Look at these eager freshmen ready to restore the "W".

Pepster, Jeanette Simpson, leads a cheer at the first pep-rally.

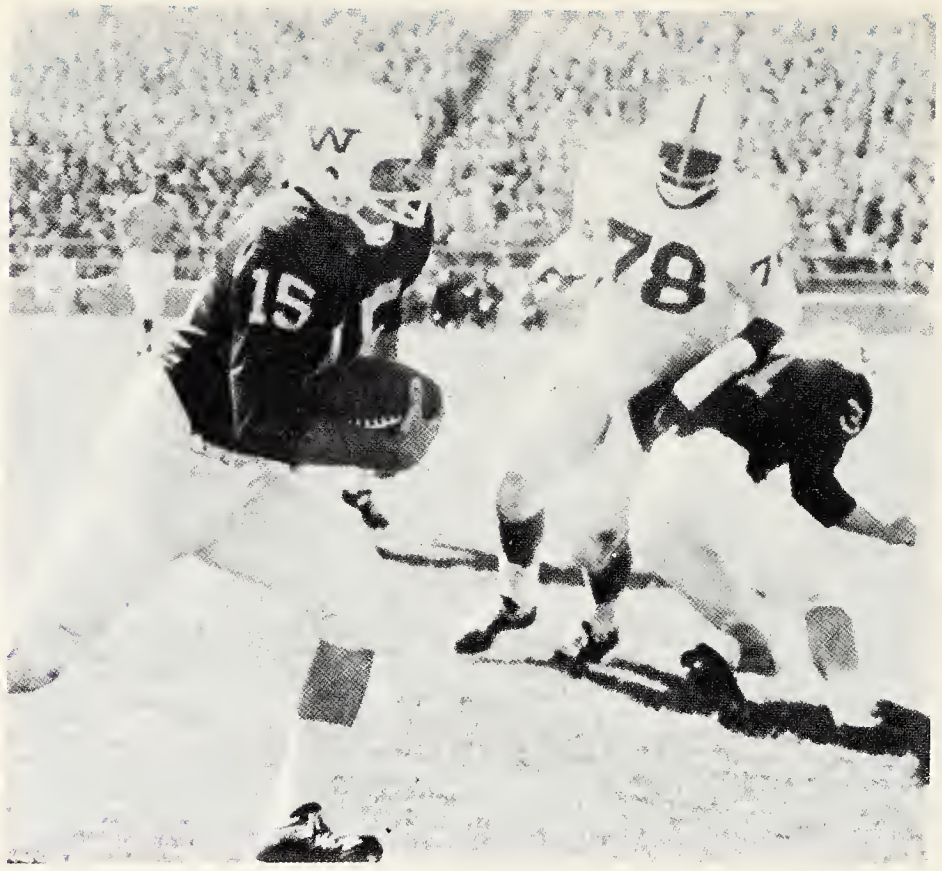

Game time and Wilkinson carries for good yardage.

A campfire Wyoming style the night before the game helps "heat" up enthusiasm.

Debs and Spurs give the Cowboys a rousing welcome.

Guess I'm just a guy who can't say no.

Well, in my opinion we could cut out those little jaunts around the field at every touchdown.

Alpha Chi's, Becky Brown, Jennifer Igo, Pam Zimmerman, Corinne Tufts, take a journey to the mystic East in one of their rush parties.

Rushees are taken to the land of Oz by Kathy Fulton and Helen Odegard at at this KD party.

Tri Delts, Carroll Christofferson, Ginny Bruce and Rosalie Daubenspeck, go hillbilly in a new party which was added this year—Delta Patch, U.S.A.

Members of Pi Beta Phi Sorority serenade rushees during an oriental party.

Singing to departing rushees are members of Kappa Kappa Gamma.

Heaven and Hell is the theme which dominates this Tri Delta party. Here Glenda Lancaster tries to conquer Delta Angel Barb Stalick.

An exuberant young Democrat donated his services to the party by displaying this picture of Johnson. In the car are John Wold, Senator Simpson and friends.

President Johnson made a brief appearance at the Wyoming Convention. Here he bid the crowd adieu after his Casper speech.

Shown at their state convention Young Democrats listen attentively to a speech given by Senator McGee.

Young Republicans had a chance to view one of their political idols when vice-presidential candidate, William Miller, spoke at the U.W. fieldhouse.

Vice-President Hubert Humphrey spoke to the Wyoming Legislature on February 8, 1965, becoming the first Vice-President ever to speak to the Wyoming Legislature while in office.

Young politicians had a chance to display their political views at the annual arrival of the Treagle Train.

The Delta Sigs, a newly organized men's fraternity, sponsored a "moving-in" float in the Homecoming parade.

"After 75 years we can still wipe out the Lobos"

Tri Delts entice passersby to vote for their candidate for Homecoming queen.

Veronika Petres is escorted to the microphone by the Student Body President, John Hursh, after her coronation.

"75 Years of Progress" was the theme for this year's Homecoming. Sororities, fraternities and independents competed in floats, the Iron Skull Sing and queen candidates. Kappa Kappa Gamma and Sigma Alpha Epsilon took the lead in the sing while Alpha Kappa Lambda and Kappa Delta won in the float competition. Activities were climaxed by the crowning of Miss Veronika Petres as Homecoming Queen after the sing followed by a dance.

Veronika receives a football and flowers at her presentation at the football game played the day after her coronation.

MINUTES
SECONDS
WYOMING
VISITORS
DOWN
YDS.TO GO
QUARTER
Coca-Cola

For the first time in Wyoming football history the Cowboys in 1964 selected tri-captains. They are, left to right, guard Bill Levine, Winthrop, Massachusetts; tailback Jeff Hartman, Midland, Michigan; and center Dick Barry, Palos Park, Illinois.

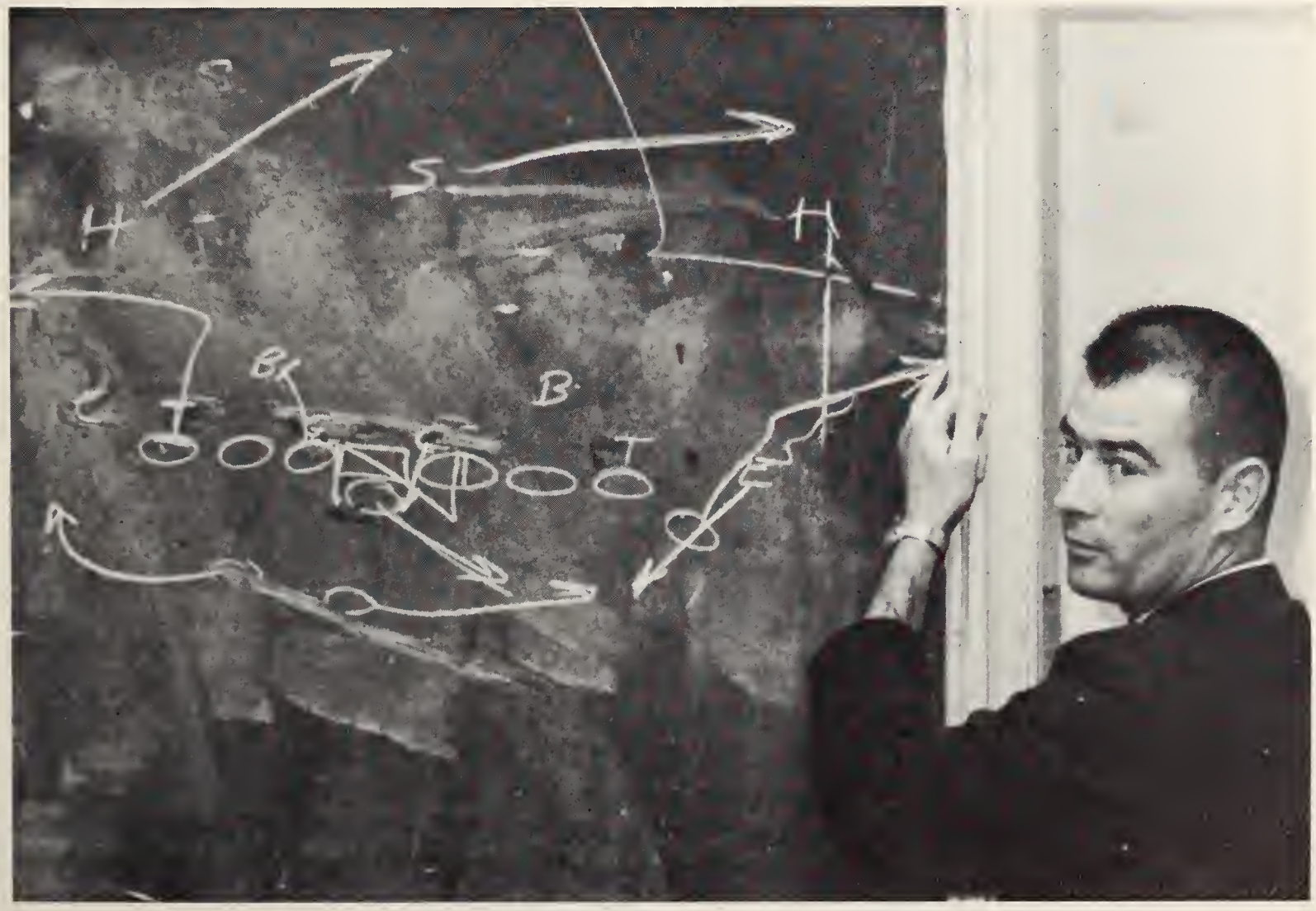

Coach Clarence Daniels goes over a play with the team.

The newly organized Deputy Debs provided colorful entertainment during halftime at the football games this fall.

Martha Dougherty, president of Orchesis, executes a graceful leap during a Modern Dance Club presentation.

"Up she goes" as Poindexter scores for Wyoming.

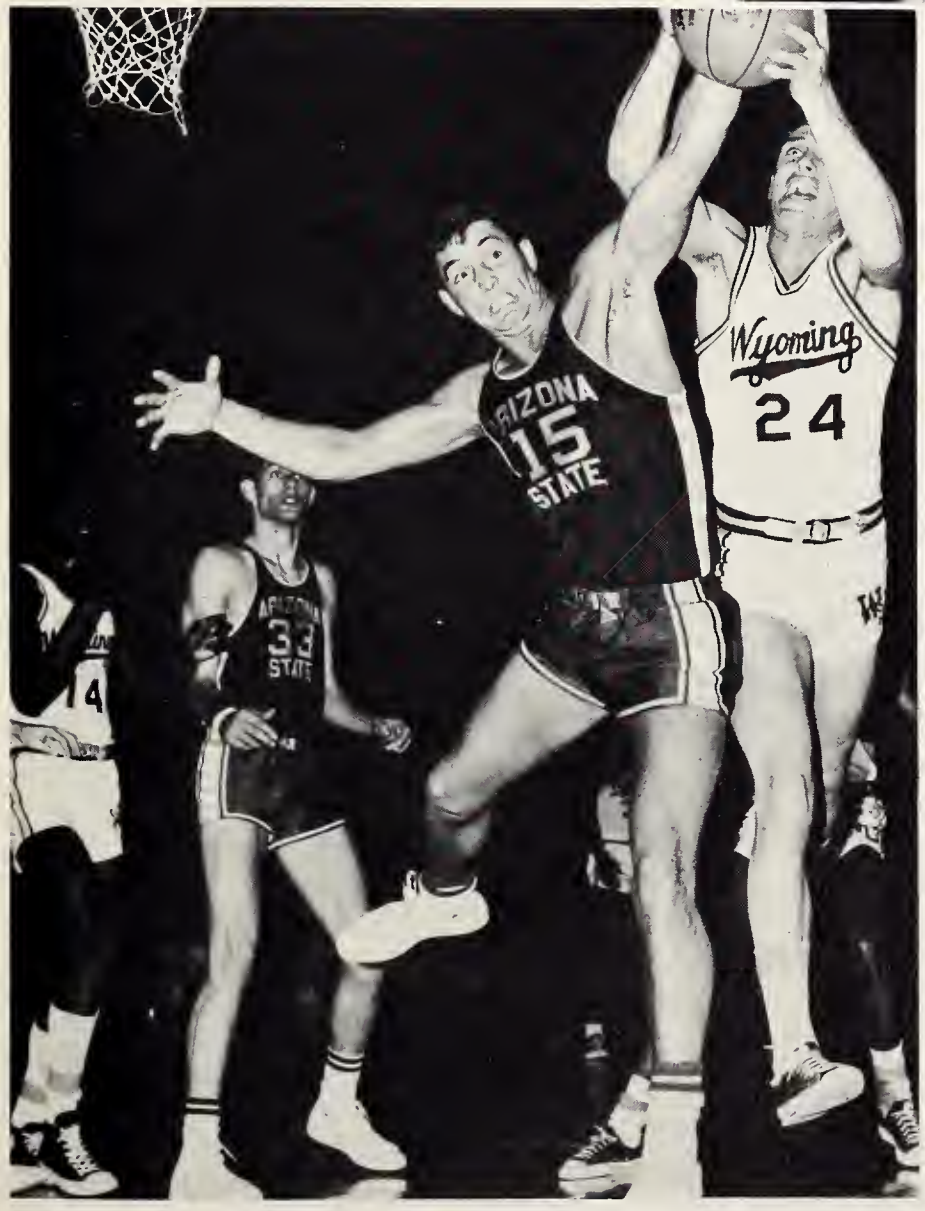

"I got it!" cries Wyoming's Asbury while the expression of the Arizona State players portrays infuriation.

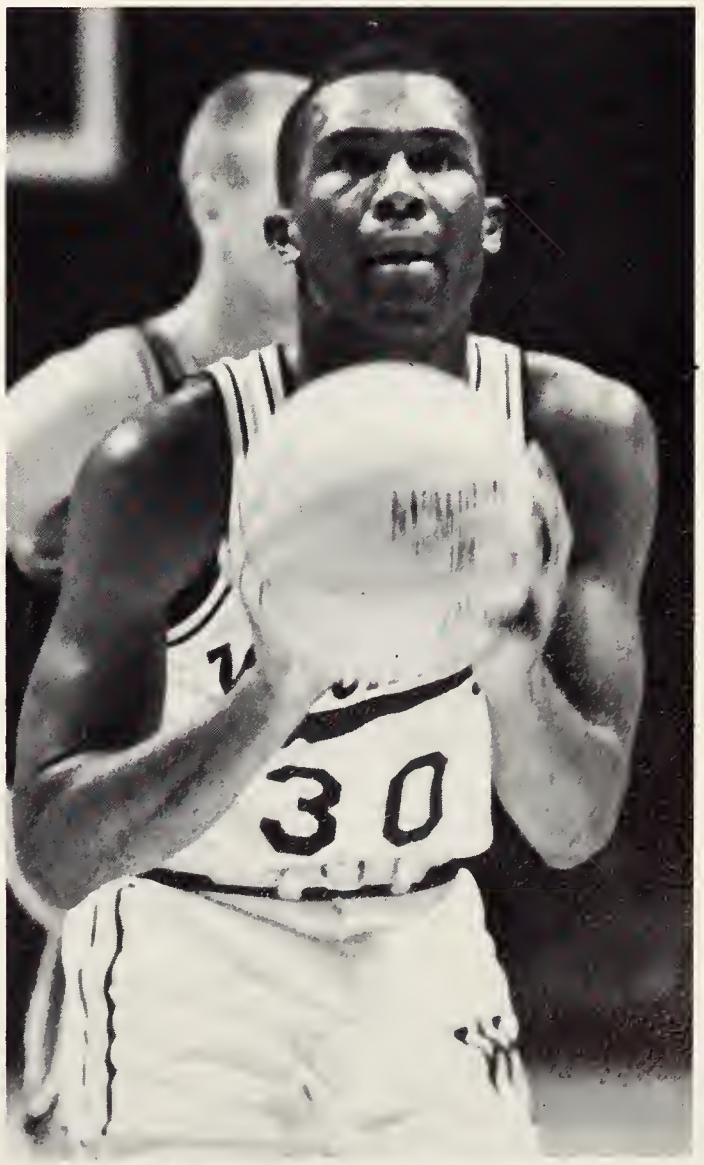

Complete concentration is mirrored in the face of "Fabulous Flynn" as he attempts another free throw.

Jim Pzinski gets into the swing of things at the annual Sigma Chi Baby Bawl.

Break time at the Alpha Tau Omega Shipwreck Party.

Sig Alphas sacrifice to the knife one pledge a year at the Undertaker's Ball.

Damn! Looks like she won again.

I do too ski!

They wouldn't dare lock this door!

Ten minutes for coffee.

Christmas arrives at Wyoming University as evidenced by this door in Hill Hall.

Charlie Brown was also in a Christmas play!

Stan and Cliff's skit provided the entertainment for the annual housekeepers' Christmas party.

Below zero temperatures hasten the pace of students across Prexy's Pasture.

Whistling winds and bounteous snow make this a wonderful night for a snowball fight!

Lunch time at Medicine Bow Ski Area.

Medicine Bow Ski Lodge provides shelter and food for hungry ski enthusiasts. The lodge is also the center for UW's winter snow carnival activities.

The ski team warms up!

Oh, these tow lines!

All right!

Hm, think I'll take a peek.

With the final onslaught of winter, Wyoming students are forced to spend many long hours in the union tossing paper planes.

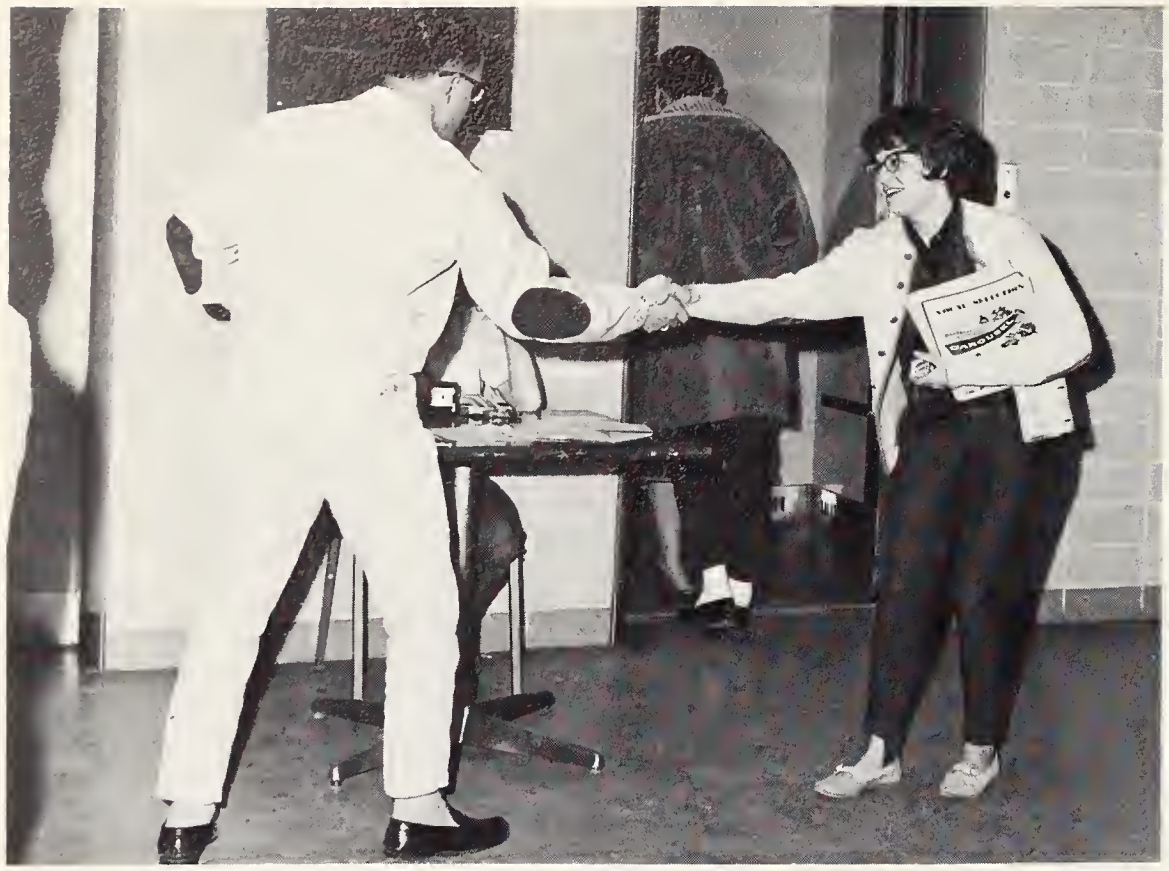

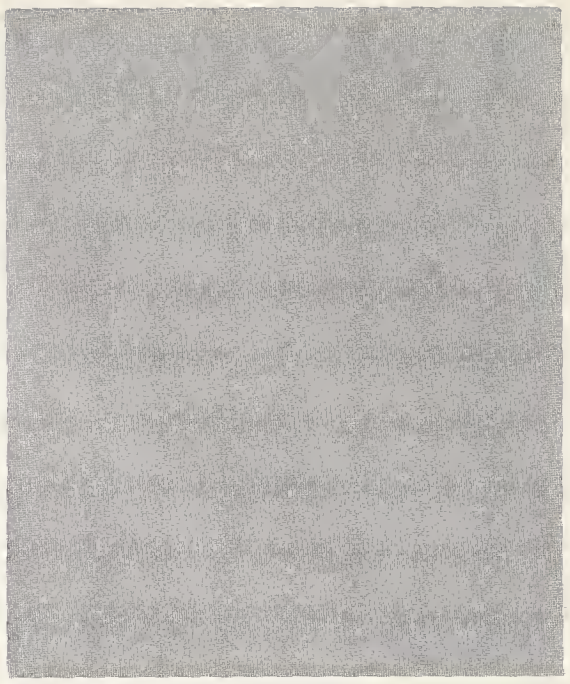

It's been real!

Practicing for the Sing.

Then there are those long hours of study.

Here Larry Burgess stays on to take fourth place at a CSU rodeo.

A winning mark of 181 was achieved by this Cowboy at one of the indoor rodeos held at the University of Wyoming.

Typifying the Wyoming spirit, Daryla Kuenied, a member of the College Rodeo Program, skims around the barrels.

Expressions differ as students react to the events of the Little International.

Betty Anderson takes to the "Bucking Barrel" during one of the major events at the Little International Rodeo.

"I've got it," cries Don Curtis as he gingerly reaches for a raw egg during the egg toss event.

Swingin Sheppard Blues was the most requested tune of flutest Nancy Gwinn, Delta Delta Delta.

Bill Kidd, Sigma Nu, played a leading role in the Wyo Days Tour as master of ceremonies.

Adding to the variety of Wyo Days, Cindy Robinson and Jeanette Simpson, Tri Delts, performed two dances.

Gay Schneider, Kappa Delta, added to the Wyo Days Tour with her version of Charade.

WYO DAYS

Tri Delts and Sigma Chis join in the Slaphappy Singers featuring folk tunes. Members include John Keyes, Lana Cable, Ben Alexander, Karen Gooch, Jeannie Talagan, Gary McDaniel, Judy Simonton, Ken Stebner, Betty Stahla, Lana Carson, Bob Reichenberg.

Gay Schneider, Kappa Delta, adds to the talent with her singing.

Graham Mott, Curt Appel, Bill Grunkemeyer, ATO's and John Keyes, Sigma Chi, combined talents to create The Alley Kats.

"Mark Twain" performed by Tom Voss added a dramatic touch to the Wyo Days tour.

Dee West, Knight Hall, added a final touch of talent with the song "Men."

West Side Story provided the background for a modern dance by Donna Herzberg, Tri Delt.

Prexy's Pasture with paths leading to all facets of learning may soon be sacrificed to make room for a new science center.

Preparation for complete living is provided in the Arts & Sciences Building.

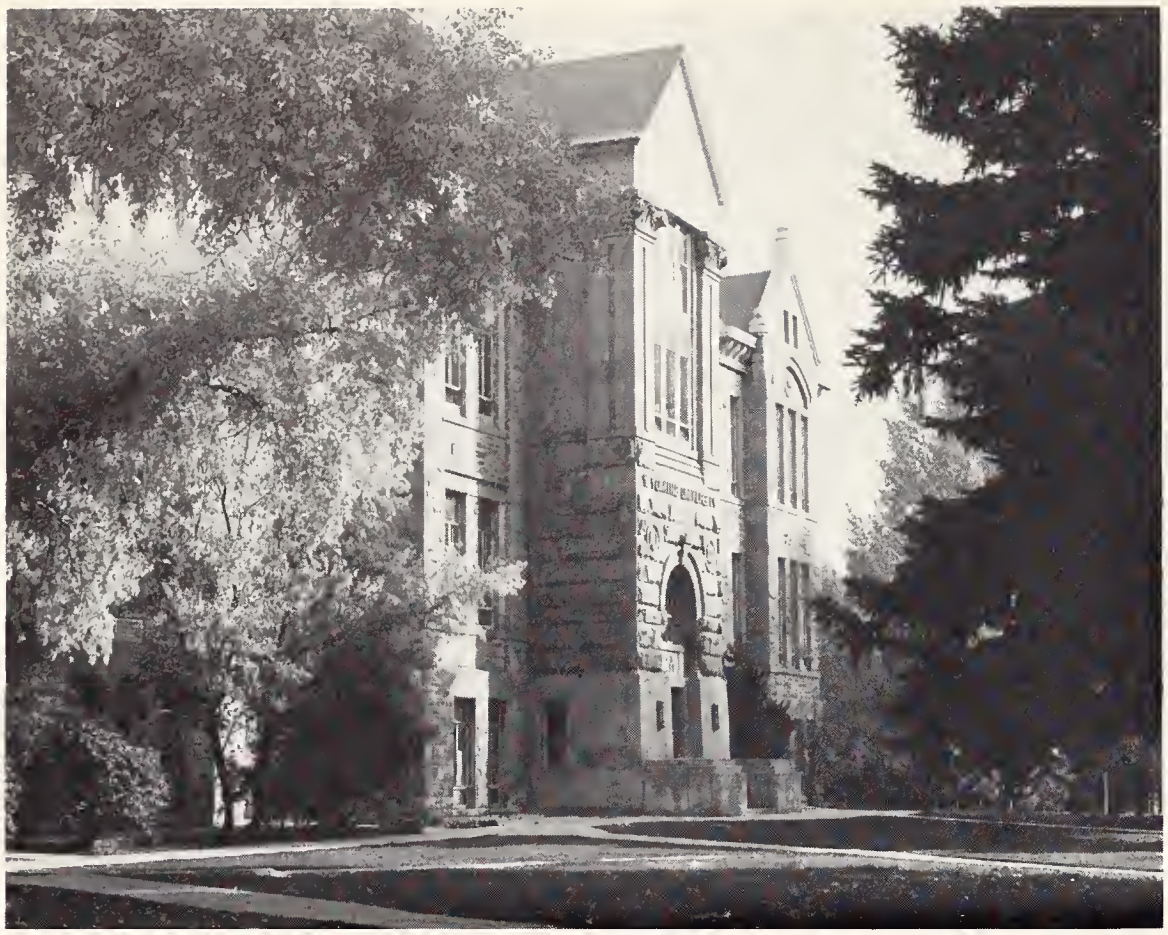

Located in the southwest part of the campus, Old Main's appearance has weathered 75 years of progress.

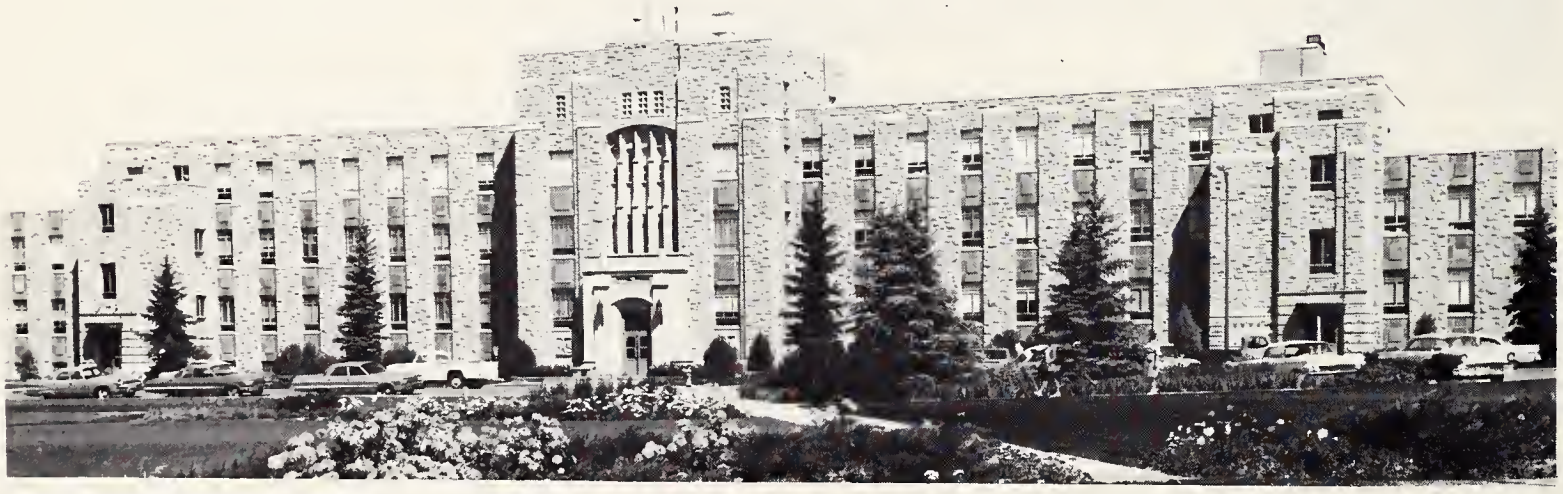

From across Prexy's Pasture, the comprehensive College of Agriculture presents an appearance indicative of the many kinds of knowledge to be gained within.

The College of Engineering, built in 1926, opens its doors to eager engineering students like this one, slide rule in hand, who is probably going early to take another look at his notes before the physics test.

Study in the outstanding Geology Department at the University of Wyoming is supplemented by numerous field trips to the various geological wonders in this immediate vicinity.

Student nurses mount the steps of the College of Nursing in quest of the secret of health.

"Go forth and teach this people," is the motto inscribed on the College of Education, where the educators are educated.

Jeanette and Dick Brenner catch some spring sun outside the Commerce and Industry Building.

Progress continues as another new dormitory soars upward to become the highest structure in Laramie.

Co-educational Cane-Hill Halls are indicative of Wyoming's fast growth and progressive looks.

Sargent Shriver visited the university in the fall and promoted many students to join the Peace Corps upon graduation.

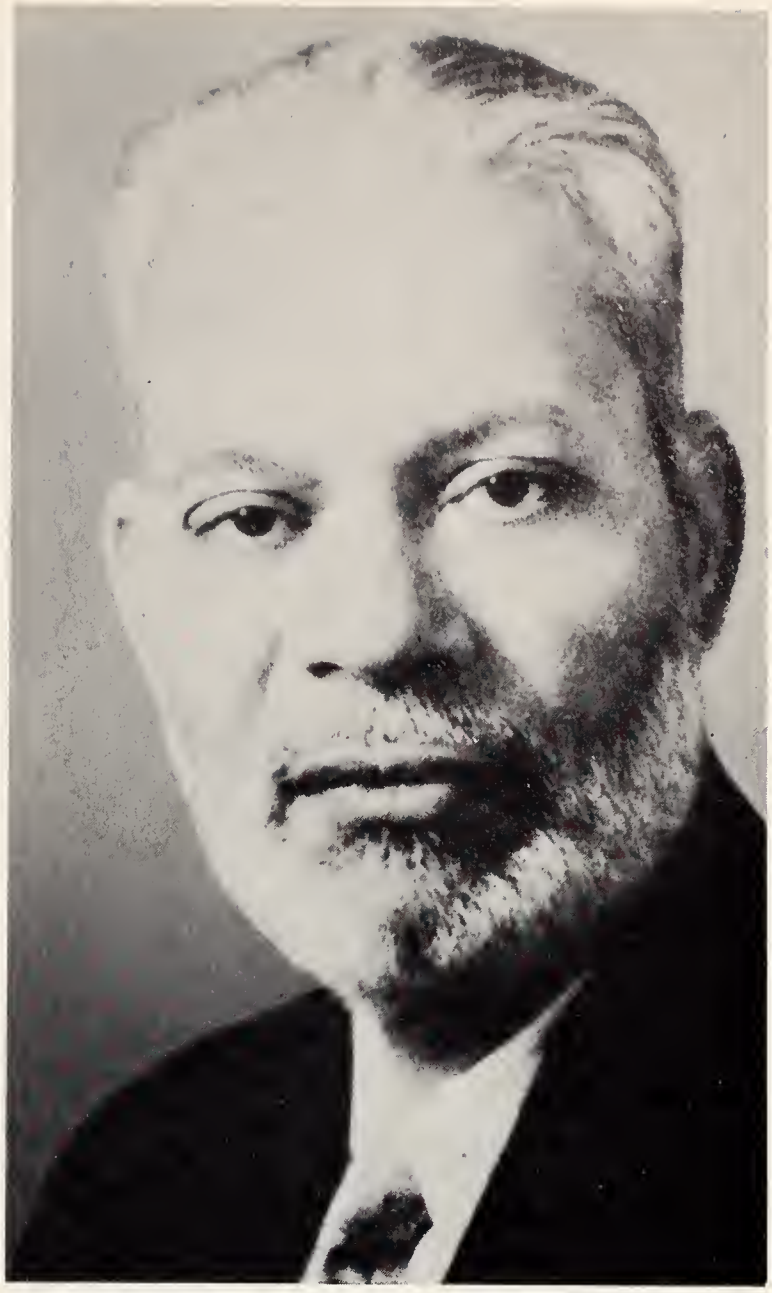

Sir Zafrulla Khan, Judge, International Court of Justice, spoke on "The World Court and World Peace."

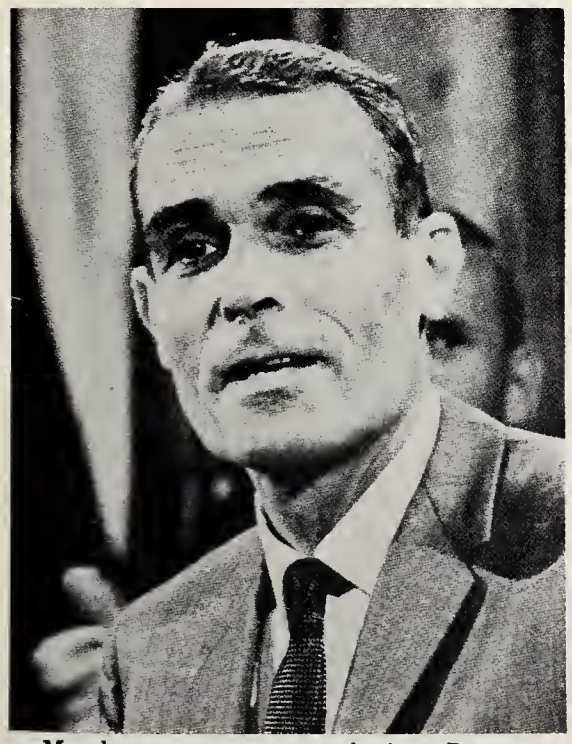

Moral re-armament authority, Peter Howard, intrigued students with such questions as the modernization of man.

Andre Phillipe presented the topic "United Europe and World Trade" to the UW student body.

Musical talent brought to the UW students this fall included the Rooftop Singers.

The Roger Wagner Chorale added to the cultural life on the campus.

Jazz enthusiasts thrilled to the sounds of pianist Ahmad Jamal.

Mickey is shown in front of the Montana exhibit at the World's Fair.

Miss Michele Portwood brought honor to the University of Wyoming by being selected Miss Indian America this past summer. Also selected as Wyoming's Diamond Jubilee Queen, Michele rode Wyoming's float in the Tournament of Roses Parade in Pasadena on New Year's Day. She was honored when asked to attend President Johnson's inauguration in January in Washington. In her position as Miss Indian America, she will travel widely all over the United States.

The Corpettes under the leadership of Glenda Lancaster drilled throughout the year at meets, parades and during halftime at basketball games.

Those who didn't dare ski at the Winter Carnival went in for an equally exciting sport—tobogganning.

Snowshoe races highlighted the Winter Carnival. This weary racer rounds the last bend before crossing the finish line.

The final long walk into the stadium.

Additional ceremonies in Arts & Sciences.

The final receiving of diplomas, and suddenly college becomes a thing of the past.

Lights -- Camera -- Action!

Phi Delta Chi's entry in the Homecoming Parade.

Ladies night in the union basement.

The most unpopular senator on the bus . . . he snores!

Shari and the girls catch a free ride back to the house after sorority bids were handed out at the Union climaxing Rush Week.

Any way you look at it...

FIRST OF CASPER

is a GREAT BANK to serve you!

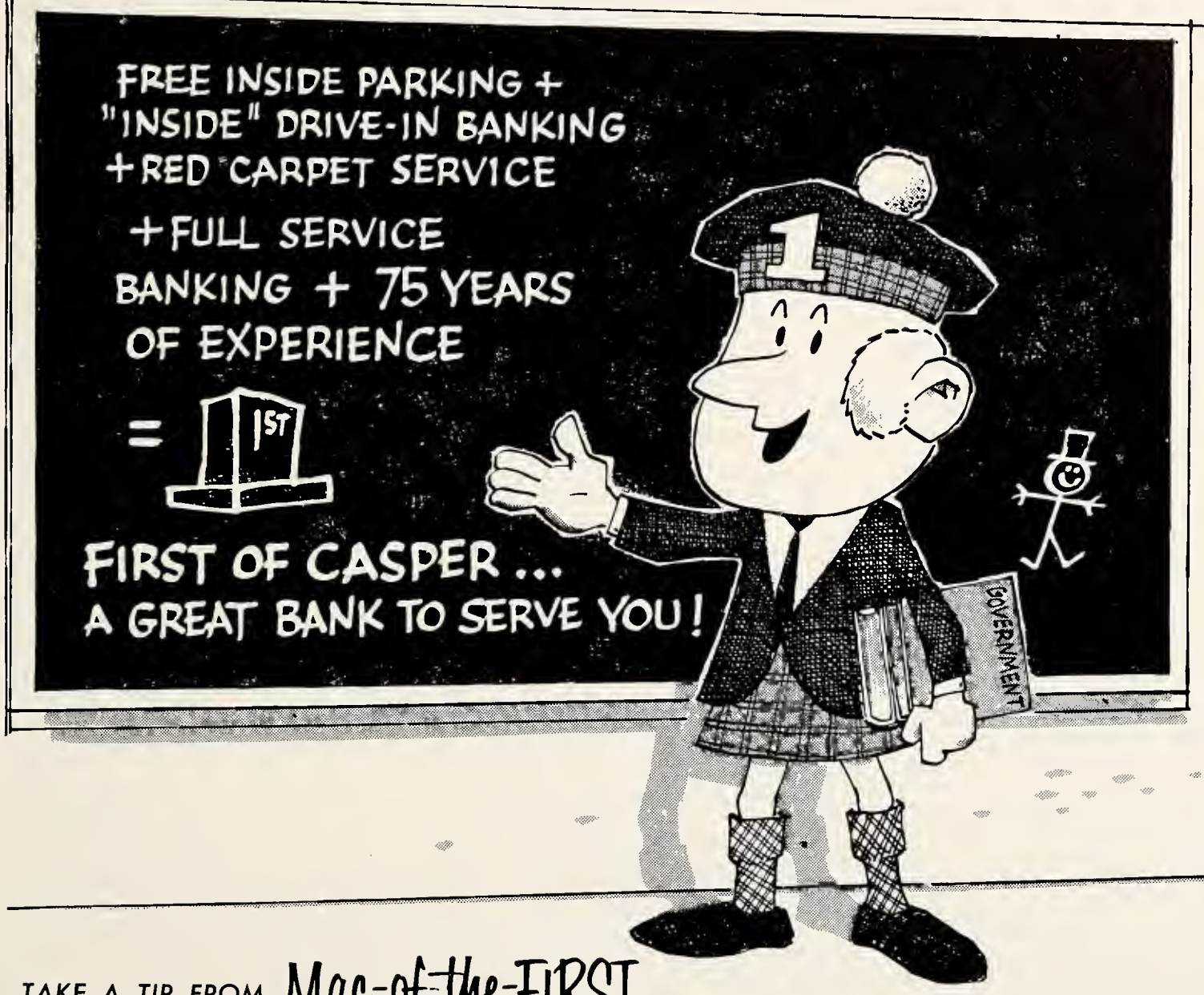

TAKE A TIP FROM Mac-of-the-FIRST

BE OUR GUEST . . . BANK WITH THE BEST

When Money and Courtesy Matter, Check...

1ST OF CASPER

FIRST NATIONAL BANK OF CASPER

FIRST at WOLCOTT / Free Inside Parking — Or Convenient
Drive-in Banking / Member F.D.I.C.

ADMINISTRATION

Contents

Governor Hansen 44

Board of Trustees 45

President Fey 47

Dean of Women 49

Dean of Men 50

Administration 52

College and Deans 54

Senate Officials 62

Who's Who 69

Editor . . . Cindy Torkelson

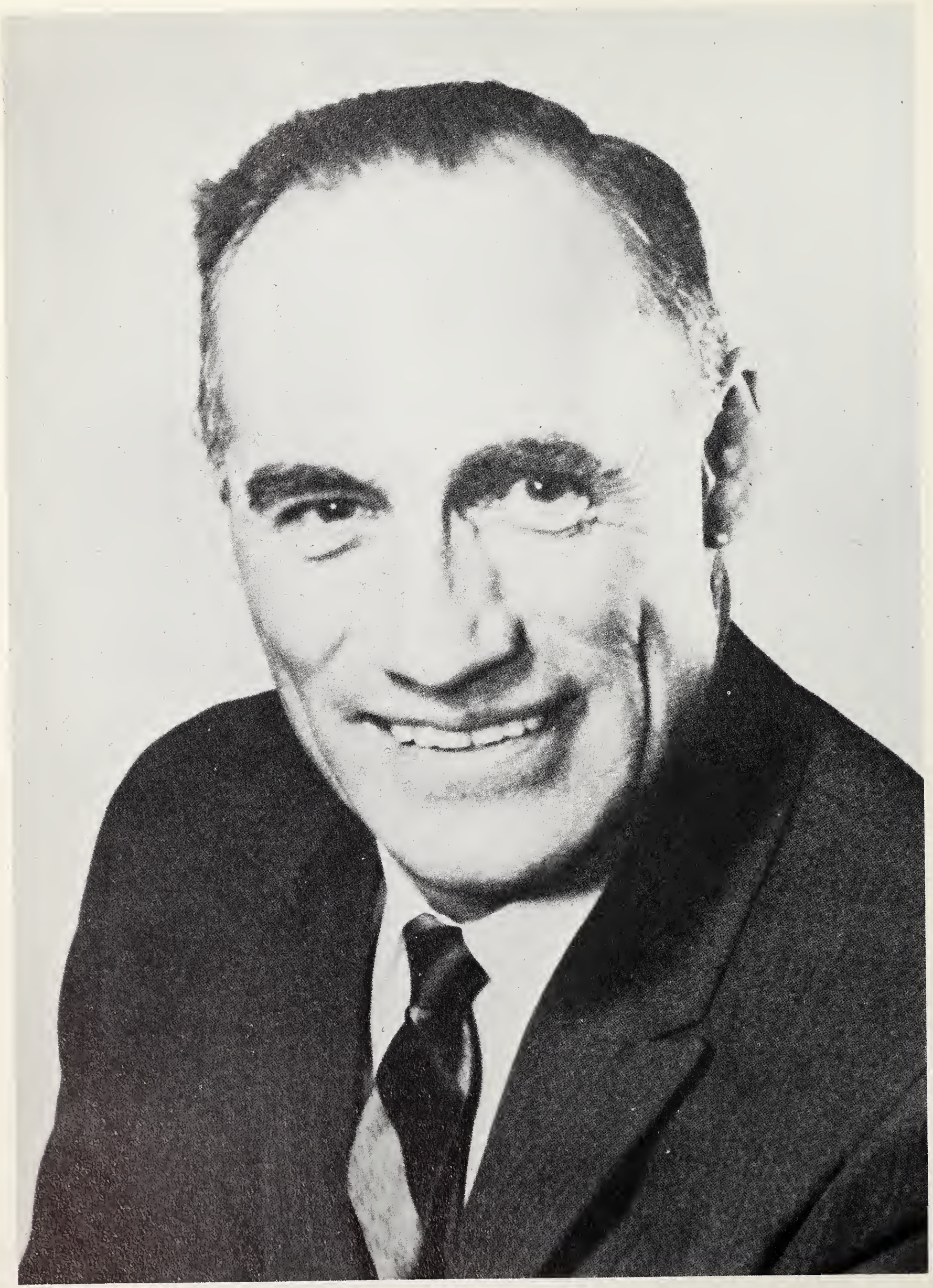

Clifford Hansen Governor of Wyoming

BOARD OF TRUSTEES

University of Wyoming

The University of Wyoming is a state institution by a provision of the Constitution of Wyoming. It is supported by the state of Wyoming and by the United States, and is nondenominational and nonpartisan. Its government is vested in the Board of Trustees appointed by the Governor of Wyoming with the consent of the State Senate.

First Row, left to right: Harold F. Newton, president of the Board of Trustees; Dr. John T. Fey, Reverend John H. Ashley. Second Row: Joe H. Watt, George J. Millett, Russell I. Laird, Roy Peck, Harold E. Brough, John A. Reed, Governor Clifford P. Hansen, L. W. Jones, Roy Chamberlain, J. M. McIntire, Robert S. McCracken, C. Thomas Morgan, Cecil M. Shaw.

President and Mrs. Fey

Governor Hansen, Dr. Bill Mulloy,
President Fey, John Hursh

UW'S NEW PRESIDENT

On December 12, 1964, Dr. John T. Fey was formally inaugurated as UW's fourteenth president. Born in Hopewell, Virginia, the new president succeeded G. D. Humphrey, who had served as UW's top administrator since 1945.

Dr. Fey completed his undergraduate studies in pre-law at Washington and Lee University, and received the LL.B. degree from the University of Maryland, the MBA from Harvard University, and the doctor of juridical science degree from Yale University. He has received honorary doctor of law degrees from Alma College and Middlebury College.

Fey served as dean of the George Washington University Law School for three years, clerk of the United States Supreme Court for two years and president of the University of Vermont for six years, prior to assuming the presidency of the University of Wyoming.

President Fey's plans for UW's promising future include a "long-range academic planning program," to provide for the academic needs of all the individual departments, both immediate and projected; and a campus planning committee to deal with UW's developing building needs. Said Fey, "Faculty, facilities, and housing must be made ready to meet the demands as they arise, . . . and this means planning with a capital 'P' "

President Fey speaks to Wyoming newsmen at the State Press Convention in Cheyenne.

The new prexy's job does not end when he leaves the office—Dr. Fey looks over a problem at his desk at home.

DR. JOHN T. FEY

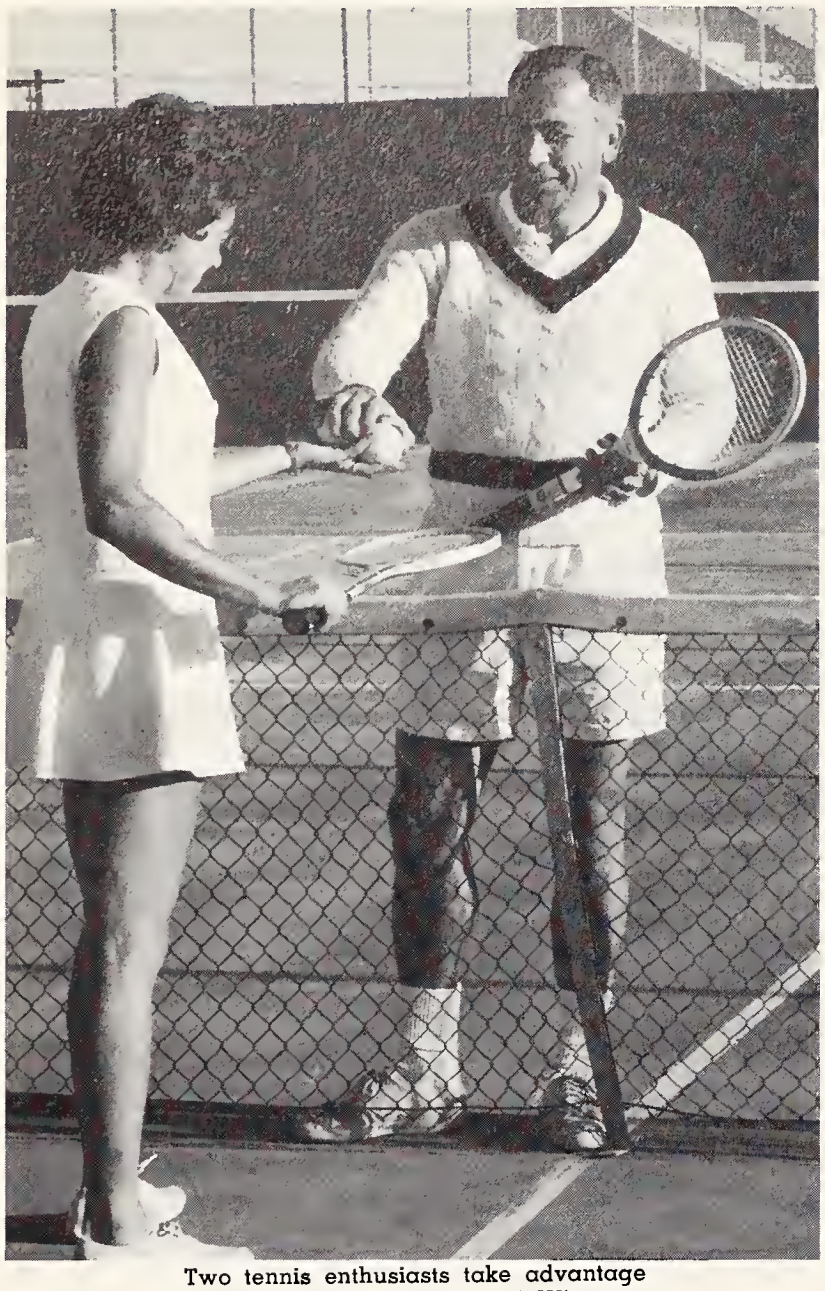

Two tennis enthusiasts take advantage of a sunny afternoon on UW's new tennis courts.

President and Mrs. Fey greet a faculty member at the Faculty Reception in Crane-Hill Cafeteria.

Aside from his official duties, Dr. Fey's energies are divided among his roles as husband, father, and sportsman. Both he and Mrs. Fey are avid enthusiasts of Wyoming's favorite winter outdoor sport, skiing.

The first lady of the University of Wyoming, Mrs. Barbara Fey, is an attractive and versatile person. She combines homemaking with a successful career of designing, manufacturing and selling ski parkas. With an active, growing family including John Jr. 17, Andrea 11, and Kim 9, besides her interest in sports, Barbara Fey would testify to the fact that "woman's work is never done!"

The University of Wyoming is proud to welcome its new president and his charming wife to Laramie and extends its best wishes for continued success.

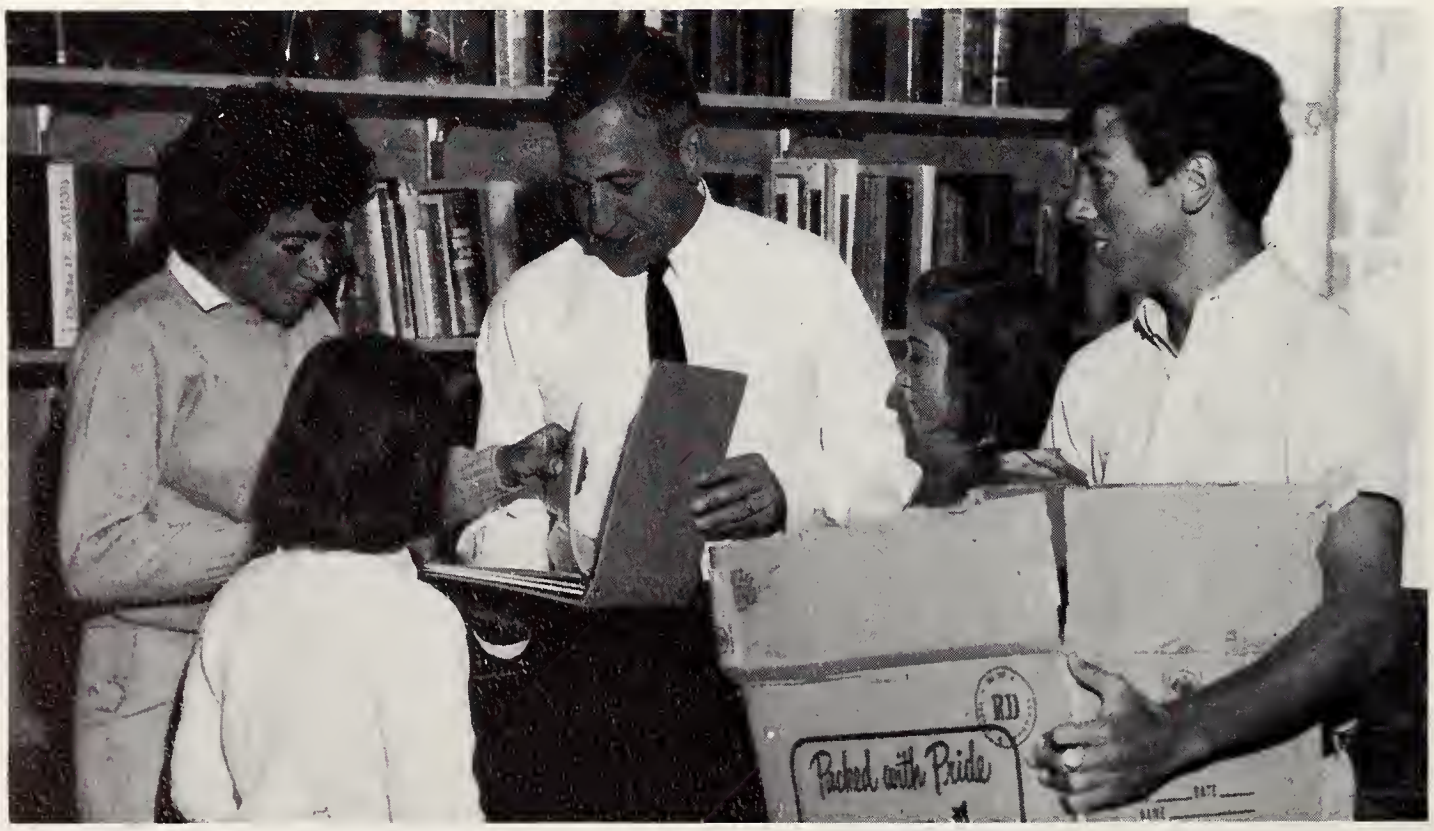

Dr. and Mrs. Fey, Kim, Andrea and John Jr. all agree that moving is a mess!

Dean of Women

DEAN MARGARET TOBIN

A new face appeared behind the desk in Room 310 of Old Main this year. Miss Margaret Tobin, a tall, attractive, brunette, formally assumed her duties as Dean of UW women on July 1, 1964. Miss Tobin hails from Casper and is a former UW student, earning a Bachelor's Degree in Commercial Education and a Master's in Educational Guidance.

Dean Tobin spent a busy first year acting as ex-officio advisor to AWS, Spurs, Chimes, and Mortar Board. Other duties included supervising and counseling UW coeds and advising house and dorm mothers as to their responsibilities. One of the goals of the new dean is establishing uniformity among dorm and sorority house regulations and restrictions. With the future erection of several new dorms on campus, this should prove to be a taxing job. We are confident Miss Tobin will be more than equal to her task, and we welcome her to UW.

Left to Right: Dean Tobin, Sharon Rice, AWS President; Andee Lou Ward, Motar Board President, Kathleen Smith, Panhellenic President, and Judy Wilson.

KOOI LIBRARY
SHERIDAN COLLEGE

RICHARD E. KINDER DEAN OF MEN

Besides acting as an advisor to IFC and Student Senate, Dean Kinder counsels fraternities and dormitories about their organizations and advises in policy changes.

Since July 1962 Richard E. Kinder has been influential as the head of disciplinary decisions, requirements for the Dean of Men's Honor Roll and establishing some housing regulations. Dean Kinder also oversees the organization and growth of new fraternities on the UW campus such as the 1964-65 development of Theta Chi and Delta Sigma Phi.

New programs planned for men's dormitories include a monitoring system which includes academic help for troublesome subjects, and more emphasis on intramural sports among the living groups.

The Dean capably handles this big job of supervising and counseling UW's 3,000 men students as is proven by the usually smooth running office, and increasing enrollment.

Administration

H. DIXON SMITH,
Registrar

ROBERT MULLALY
Assistant Dean of Men

MAURICE SEEMAN
Union Director

Administration

GUY FRANK
Housing Director

HAROLD VAN BLAIR
Finance Head

HARVEY IDEUS
Head of Student Loans and Employment

Administration

WILLIAM E. "BUD" DAVIS
Director of Student Affairs

DICK BROWN
Alumni Director

DAVID BUELL
Director of Information

COLLEGE OF AGRICULTURE

DEAN NEAL W. HILSTON

Dr. Neal W. Hilston first came to the University of Wyoming in 1937 as an emergency professor, and after eight more years he became a permanent faculty member. In 1958 he was appointed Dean of Agriculture. Dr. Hilston has been the author of over fifty papers for popular and scientific publications and his accomplishments are recorded in numerous Who's Who. Dean Hilston has held important offices in the American Society of Animal Production as well as being active in many other organizations.

The College of Agriculture offers instruction in a wide variety of subjects in agriculture and home economics. Students are trained in principles which apply throughout the world, but with a special emphasis on types of agriculture in the Rocky Mountain region.

Miss Margaret Boyle

Paul D. Stratton

Louis Schilt

James Tucker

Robert J. McColloch

Andrew Vanvig

Robert Lang

Gordon Graham

College of Arts and Sciences

W. Norman Smith

The Arts and Sciences Building is the center of liberal education. In addition to classrooms, it contains an auditorium and theater with a capacity of two thousand, a built in public address system, a pipe organ, and the most modern equipment for visual teaching.

This college is headed by Dean E. Gerald Meyer who received his B.S. at the Carnegie Institute of Technology in 1940, his Master's Degree in 1942 at the same institution, and his Ph.D. at the University of New Mexico in 1950. He came to the University of Wyoming as Dean in 1963.

Before coming to Wyoming, Dean Meyer held a Fulbright Professorship in Chile in 1959.

DEAN E. GERALD MEYER

James Boyle

Vernon Bulgrin

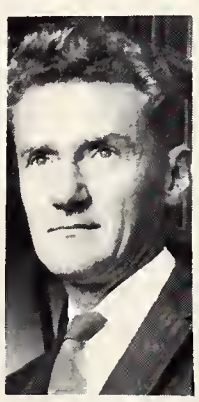

Baird Whitlock

D. L. Blackstone

T. A. Larson

Wallace Biggs

John Thompson

William Nelle

Alan Willman

Carl Cinnamon

Hugh McFadden

Edwin Flittie

Richard Dunham

L. Floyd Clarke

Orland Ward

Henry Northern

COLLEGE OF COMMERCE AND INDUSTRY

DEAN M. CLARE MUNDELL

Dean Mundell was appointed Dean of the college in 1949. He worked very hard and effectively for the construction of the new building. He received his Bachelor of Science Degree in 1928 and his Masters Degree in 1939 at the University of Wyoming. He became a Certified Public Accountant in the state of Wyoming the same year that he was appointed Dean.

This college is housed in one of the newest buildings on campus. The first classes in this building were held at the beginning of the Spring Semester of 1962.

The aim of this college is to educate the future business leader. The classes are highly integrated and interdisciplinary. A Division of Business and Economics Research, devoted to economic analysis of business data, constitutes an integral part of the college.

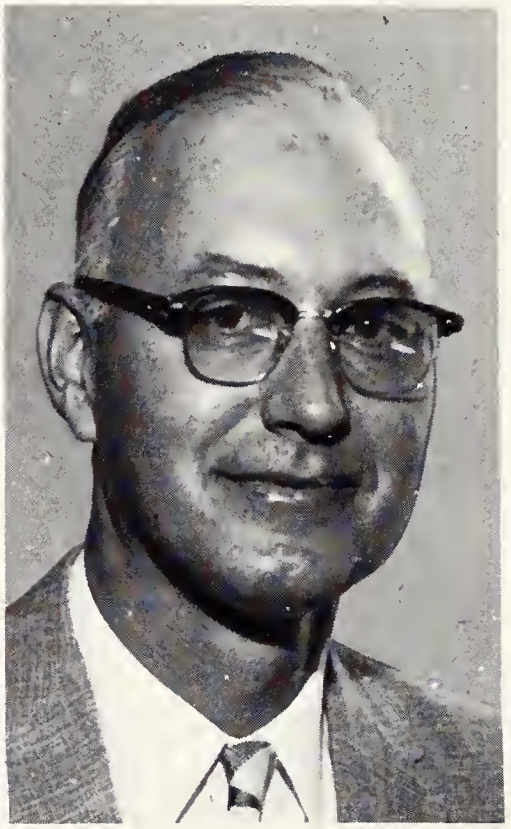

Jean F. Messer

Jack C. Routson

James I. Pikl

Laura H. Summers

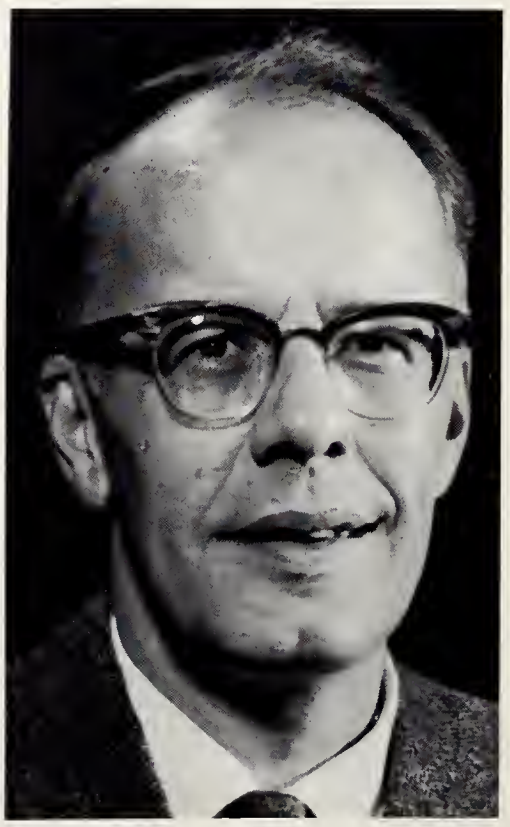

Timon A. Walther

COLLEGE OF EDUCATION

DEAN JOHN A. MARVEL

The purposes of the College of Education are to prepare qualified teachers and administrators for, and provide leadership in the improvement of, the public schools of Wyoming.

The College includes the Division of Undergraduate Teacher Education which contains the foundation program required of all students who are candidates for undergraduate degrees in the college. The Division of Graduate Study provides a foundation program for all students majoring in the seven areas of study offered by the College. The Division of Educational Services includes Recruitment, Placement, Follow-up, the Curriculum and Research Center and Personnel Services for the Extension Division.

John A. Marvel became Dean of Education in 1962. He received his Bachelor's Degree at Northwestern State College in Oklahoma and his Master's Degree and his Doctorate in Education at the University of Oklahoma.

Department Head
Russell Hammond

Department Head
Frank Kraus

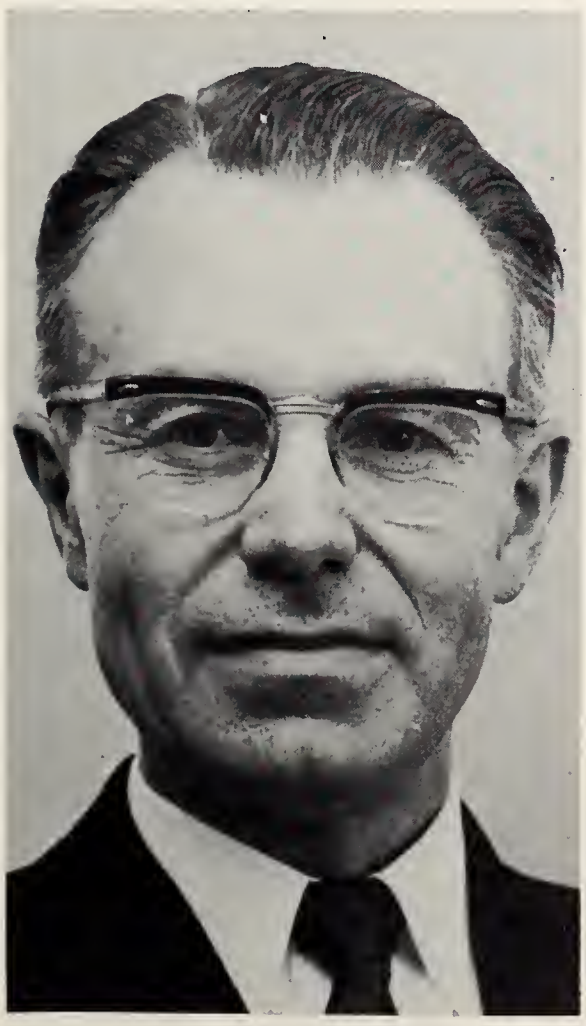

Department Head
Ivan Willey

College of Engineering

The Engineering Building includes three parts — the Laboratory Shops, the main section, and the addition for Petroleum and Aeronautical Engineering.

The program of the Engineering College is organized and carried on under the following six departments: Civil and Architectural Engineering; General Engineering; Electrical Engineering; Mechanical Engineering; Petroleum Engineering; and Agricultural Engineering.

Heading the Engineering College is Dean Alex James McGaw. Dean McGaw received his B.A. at the University of Wyoming in 1933 and a B.S. with honors in 1934. He received a professional degree in Civil Engineering in 1937. He had been a member of the University of Wyoming faculty since 1935, serving as a professor of Civil Engineering since 1943 and head of the Department of Civil and Architectural Engineering since 1948. He became Dean of the Engineering College on July 1, 1964.

Dean McGaw has served as Past President of the Wyoming Engineering Society and Past President of the Wyoming section of the American Society of Civil Engineers.

DEAN ALEX JAMES McGAW

D. R. Lamb

R. A. Morgan

D. L. Stinson

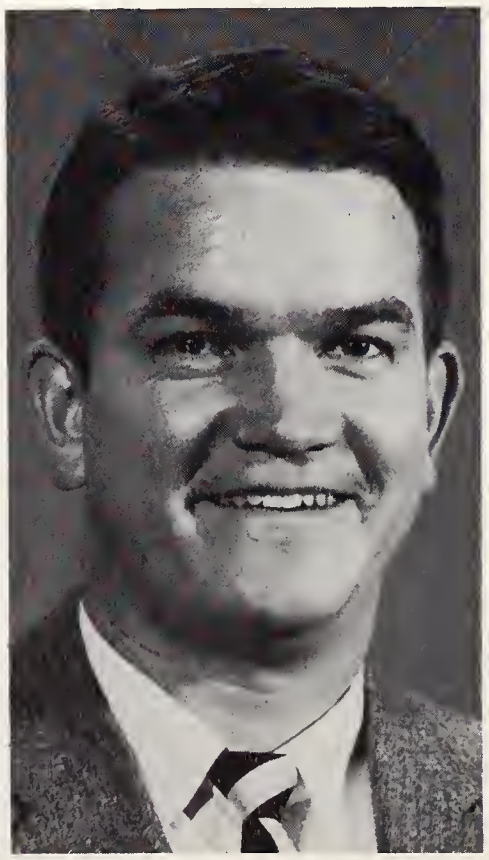

V. O. Long

R. A. Sutherland

GRADUATE SCHOOL

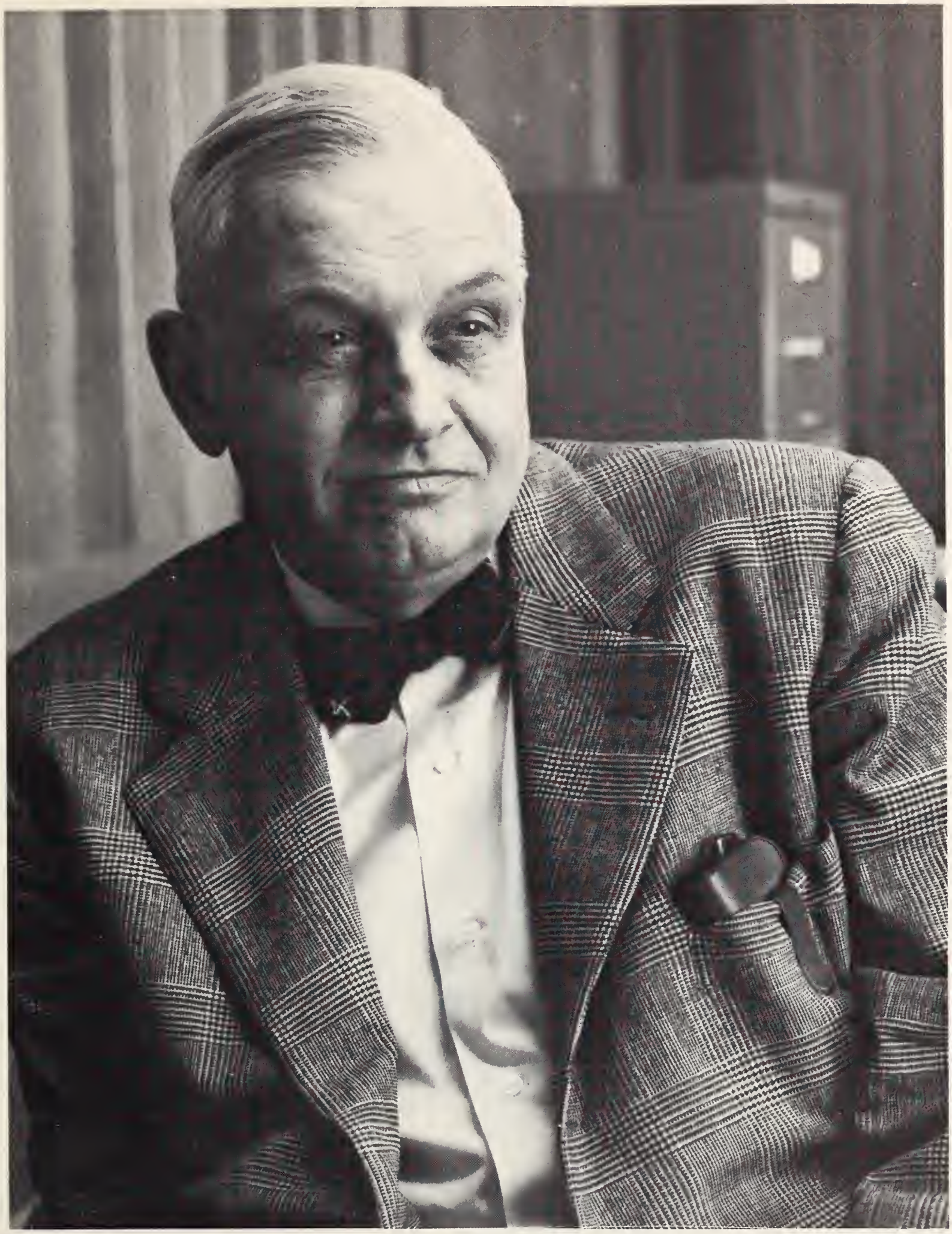

DEAN ROBERT H. BRUCE

Dean of the Graduate School since 1946, Robert H. Bruce was educated specifically in the fields of psychology and philosophy. Dean Bruce has held professorships in the Universities of Texas, California and Hawaii.

The Graduate School Building was built in 1910. It was formerly called Normal Building. Graduate study work is offered in the Colleges of Agriculture, Arts and Sciences, Commerce, Education and Engineering.

College of Law

DEAN FRANK TRELEASE

Frank Trelease heads the College of Law. He received his B.A. at the University of Colorado in 1937, and his L.L.B in 1938 at the same institution. He has been a Professor of Law since 1945. In 1960 he was appointed to the position of Dean of the College of Law.

The aim of the college is to provide a thorough training that will equip the student to practice law in accordance with the highest standards of professional responsibility. The graduates of the Law College are approved by the American Bar Association.

The College of Law publishes the Wyoming Law Journal under the auspices of the College and Wyoming State Bar.

COLLEGE OF NURSING

DEAN AMELIA LEINO

The College of Nursing was established in 1957 as a separate unit of the University offering a pre-service professional nursing program in its educational system. In this same year Amelia Leino became Dean of the Nursing College. Miss Leino received her Nursing Diploma at the Cook County School of Nursing in 1934, her Bachelor of Science Degree at Columbia University in 1948 and her Master's Degree in 1955 at the same institution.

The purposes of this College are first, to become professional practitioneers of nursing, second, to enrich personal lives and third, to prepare for effective citizenship.

COLLEGE OF PHARMACY

DEAN DAVID O'DAY

The College of Pharmacy is located in Merica Hall and is a member of the American Association of Colleges of Pharmacy.

Since its organization, the College has strived to provide for its students a sound, scientific, professional and cultural backgound necessary for the successful practice of pharmacy in all of its various branches.

David O'Day became Dean of the College of Pharmacy in 1948. After receiving his Bachelor of Science in Pharmacy in 1926, he earned his Master's Degree in 1928. He received his Ph.D. at Iowa State University in 1939.

Student Senate

1964-65 has definitely been one of the most progressive years for UW's Student Senate. A more liberal absence policy was drawn up and approved by the Senate, President Fey and some faculty members. The Senate campaigned for the right of bringing in more controversial speakers, and they won as testified by such lecturers as Andre Phillipe and the late Peter Howard.

A legislative visit and tour of the campus were also conducted by Senate. Members pointed out various spots of interest to visiting legislators and answered questions about the kind of academic and social life that UW offers. A gubernatorial banquet was held in the spring with Governor Clifford P. Hansen speaking on Palm Sunday.

To clarify voting procedures, all elections must meet with senatorial approval. This was a big step toward better and fairer elections.

In the social world for Wyoming students the Senate sponsored such outstanding entertainers as the Serendipity Singers, the Rooftop Singers and the famous jazz musician Ahmad Jamal. Without the Senate's influence, work and finances, UW students would have missed the opportunity of seeing some of the better professional entertainers.

Throughout the years Student Senate has been influential and hardworking for better relations between students, faculty and administration. Under the direction of ASUW president John Hursh and vice-president Bob Steen, 1964-65 has been an excellent example of their success.

John Hursh reports to the Senate
John Hursh, ASUW President

Bob Steen, ASUW Vice-President

Sam Downing, ASUW Business Manager

Colleen Bruns, ASUW Secretary

A & S Senators

Back Row: Duane Ranta, Sim Kudiwa, Frank Sieglitz, Allen Johnson. Front Row: Jim Young, Mada Petronovich, Tom Cole.

Education Senators

Charlotte Wilson, Carla Larson, Steve Roberts, Gay Schneider (not pictured) Ron Archuleta.

Engineering Senators

Back Row: Ken Anselmi, Jack Garrett Front Row: Gene Wilson, Bob Johnson

Commerce & Industry Senators

Ginny Lee, Bert Patrick

Agriculture Senators

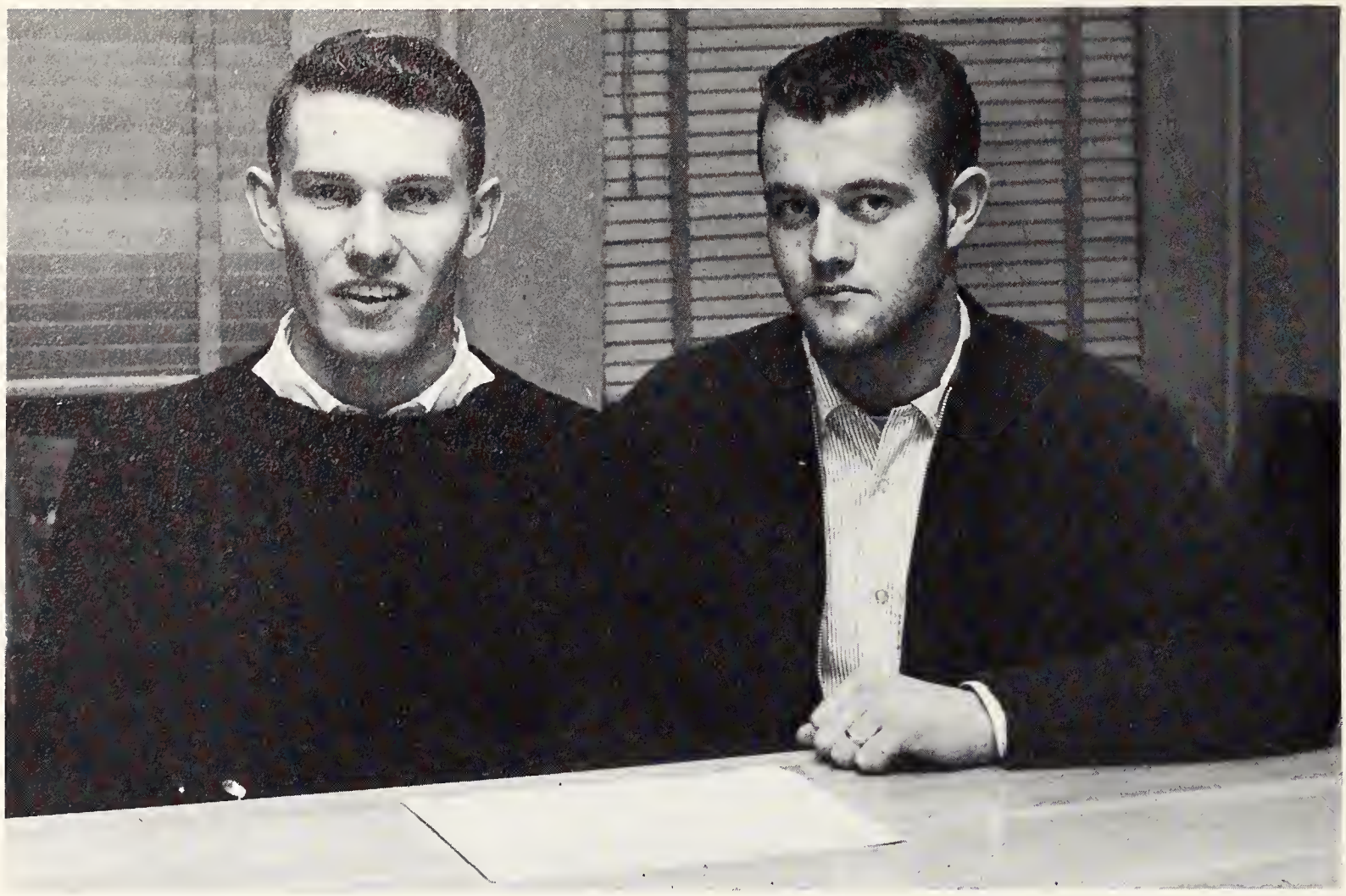

Russ Michael,

John Workman

Pharmacy Senator

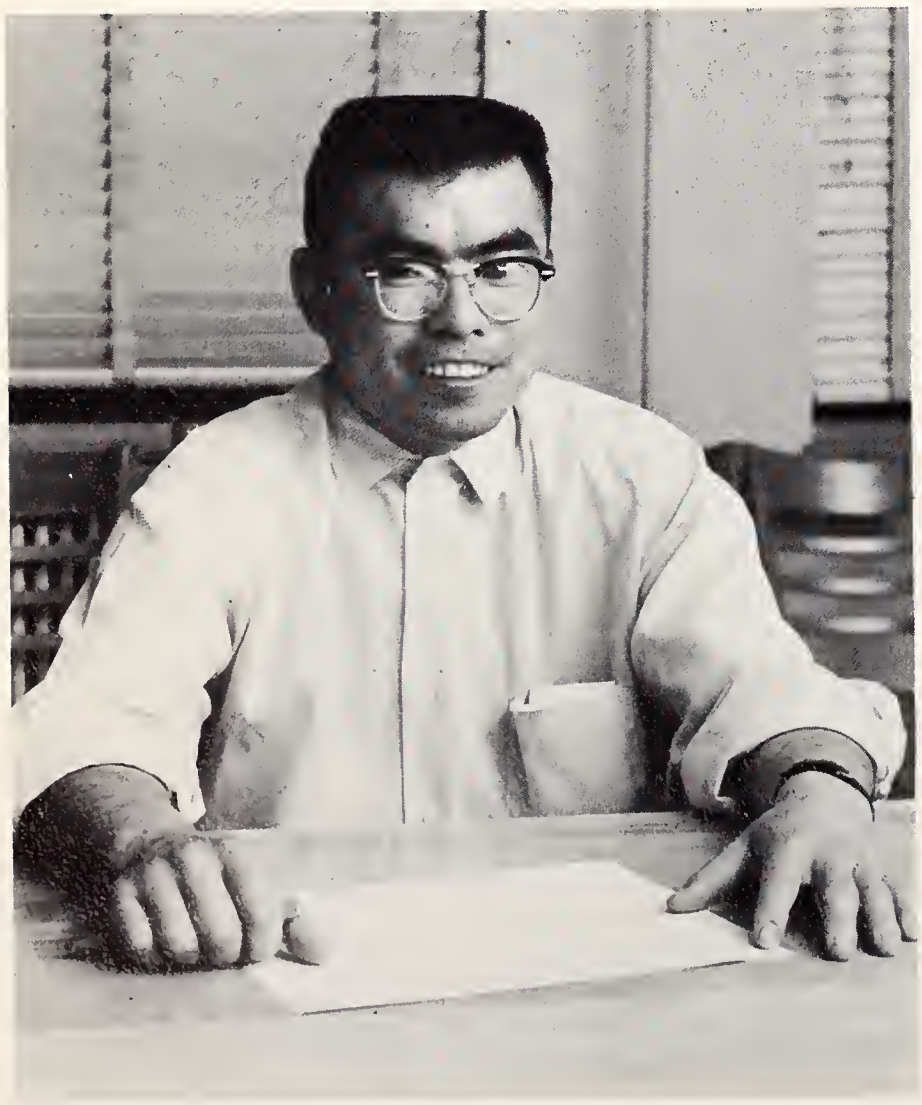

Tom Fujikawa

Law Senator

Greg Greenlee

John, keep your mind on your business!

The majority of the Senate pictured at a regular Wednesday night session.

ASUW Officers for 1965-1966

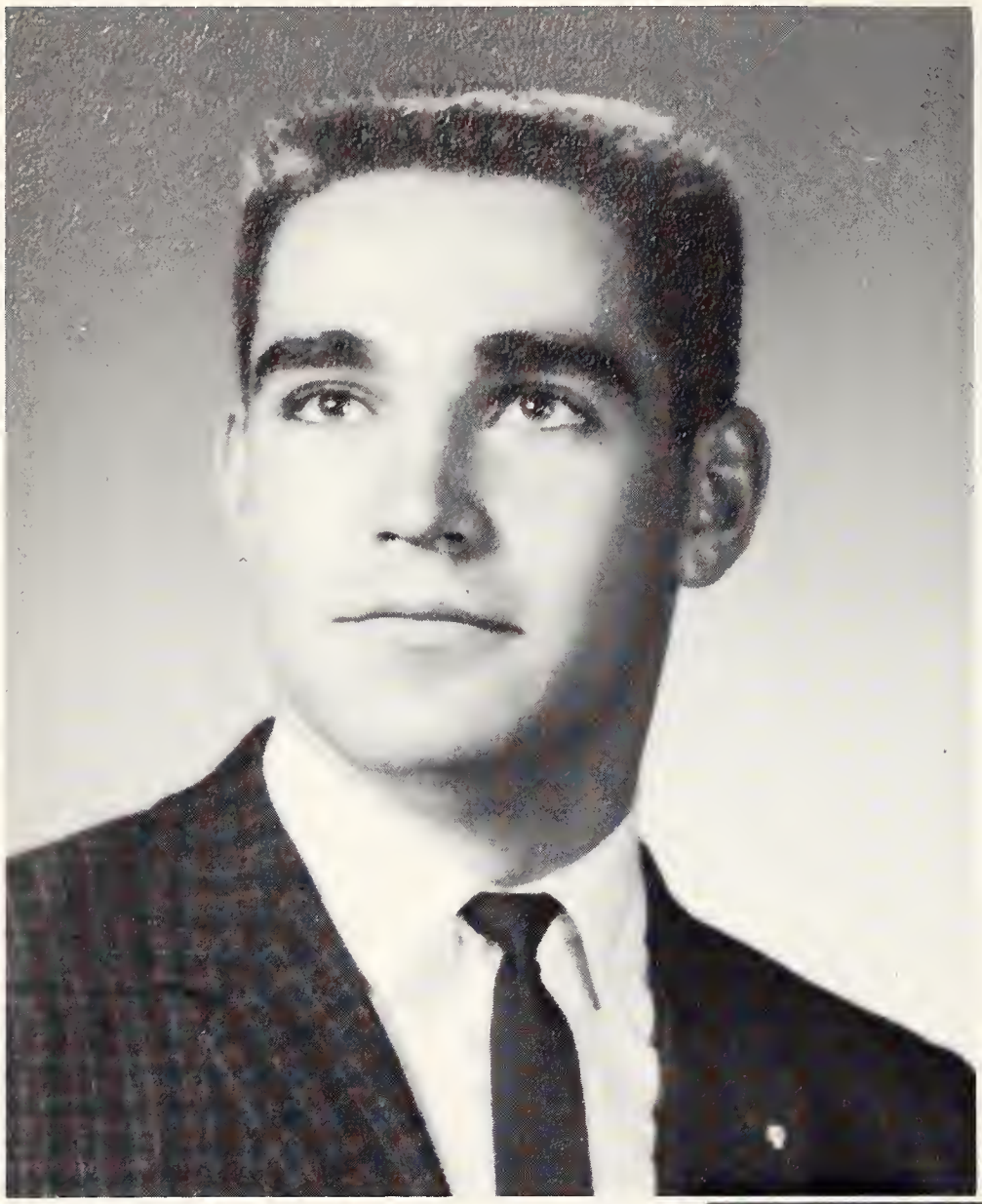

Gary Mathews,
newly elected ASUW President.

Jack Garrett, ASUW Vice-President
for the coming year.

WHO'S WHO

Kenneth Anselmi—Sigma Tau, Clyde V. Simpson Memorial Scholarship, Engineering Senator '64, first place engineering senior paper contest

Adrian Arp—Farmhouse business manager, Watt Brothers Scholarship, President's Honor Roll Spring '64, Alpha Zeta, Ag Club

Douglas Bedient — President S.E.A., Treasurer Alpha Kappa Lambda, President's Honor Roll Fall '63, Spring '64

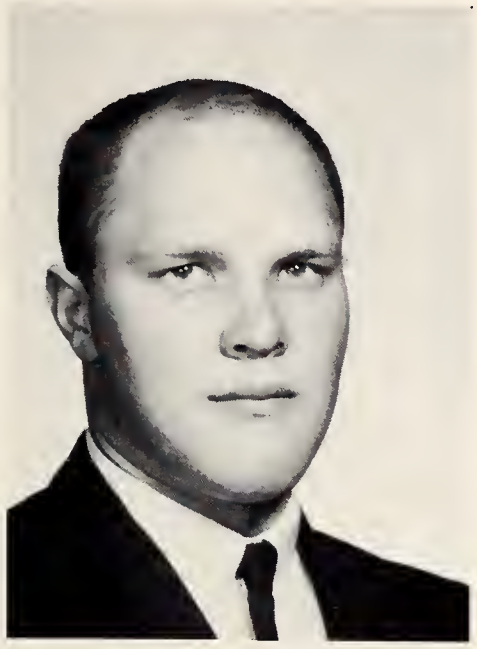

Richard Bengston — Phi Epsilon Phi, President-Farmhouse, IFC representative, Sigma Tau

Colleen Bruns—WAA, Spurs, Newman Club, C & I Senator, May Spursonality, Wyo Staff, Publications, Senate Secretary, Little Sisters

Carroll Ann Christofferson—Tri Delta Sorority, Pepster, Wyo Days Tour, Queen of Snow Carnival, Spurs, Little Sisters, Chimes, Homecoming Queen Attendant

John Collins—Student Senate, Football, Secretary-Treasurer Crane Hall

Rosalie Daubenspeck — Spurs, Chimes, Tri Delta Sorority, Orchesis

Christine Davis — American Guild of Organists, North American Ecumenical Youth Association, Spurs, September Spursonality, Roger Williams Club, Chimes, President Kappa Kappa Gamma, Spursonality of the Year, Sigma Nu Sweetheart, Mortar Board

WHO'S WHO

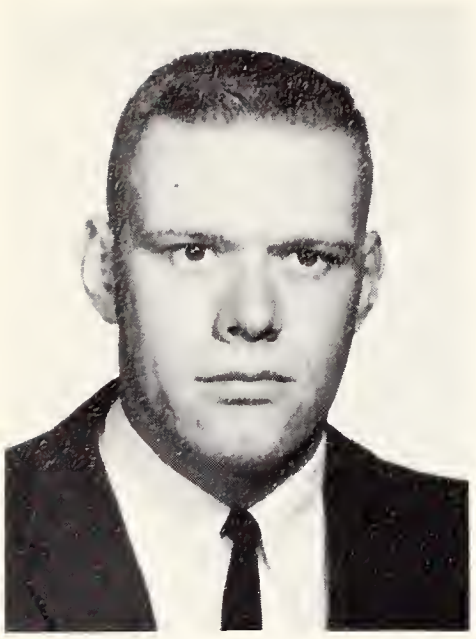

Samuel Downing — Phi Epsilon Phi, Sigma Nu, Business Manager Student Senate, Superior Cadet Medal Army ROTC, Student Instructor-Ranger Platoon ROTC

Thomas Fujikawa — President-Tau Kappa Epsilon, Iron Skull, Senate, Who's Who 1963-64

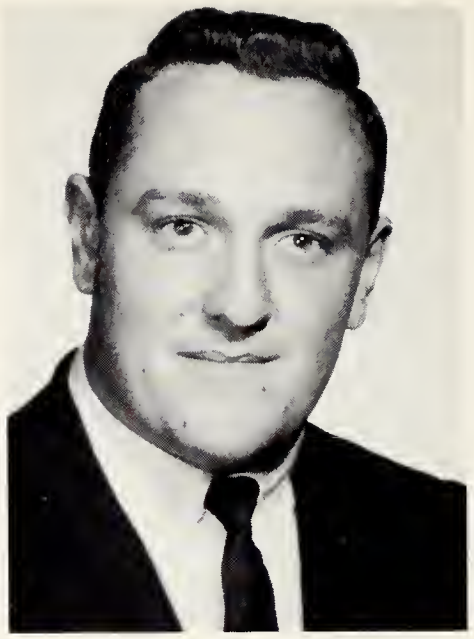

Jack Garrett — Phi Epsilon Phi, Wyo Days Tour, Sigma Nu, Senate, Sigma Tau, Vice President-Wyoming Union Committee, Omicron Delta Kappa, Who's Who 1963-64

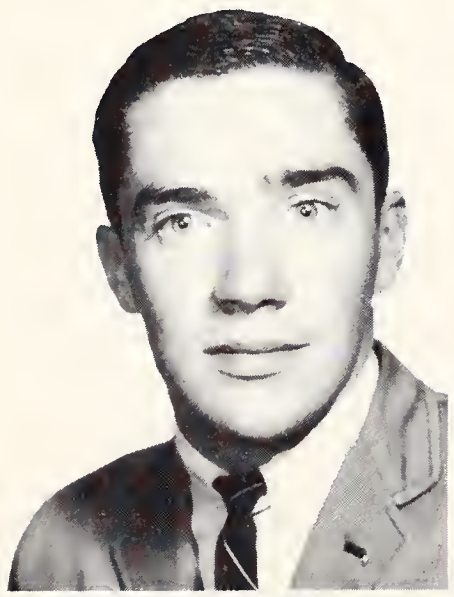

John Gingles — IFC, Phi Epsilon Phi, Iron Skull, Vice President-Phi Delta Theta, Senate, Union Committee, State Chairman-JFK Memorial Library Fund, Who's Who 1963-64

Gregory Greenlee—Senate

Sally Hansen — WAA, Newman Club, Home Ec. Club, Chimes, Phi Upsilon Omicron, AWS, President-Ross Hall, Mortar Board

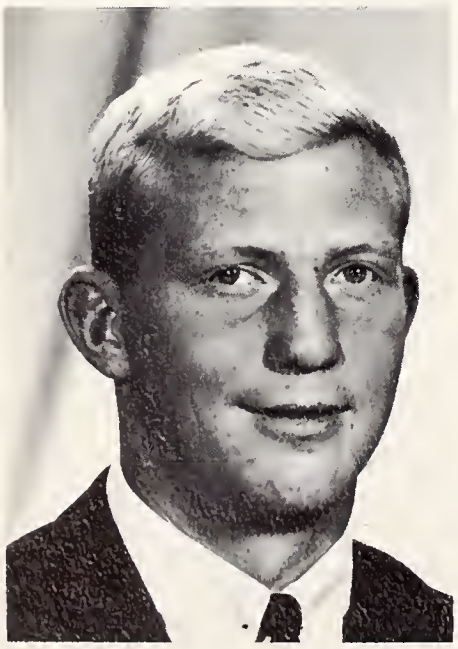

Jeffrey Hartman — Tri-Captain-Cowboy Football Team

Barbara Humphrys — U.W. Top Math Scholar, Dorm Officer, Spurs, Chimes, Mortar Board, AWS, Kappa Kappa Gamma

John Hursh — Student Body President, Senate, IFC President, Sigma Nu, Iron Skull, Alpha Phi, Who's Who 1963-64

WHO'S WHO

Joyce Johnson—CCF, Nu Upsilon Omega, Roger Williams Club, Spurs, Nursing Senator, I.U.C.F., William Carey Fellowship, Chimes.

Judith Johnson—CCF, Spurs, Phi Gamma Nu, Treasurer-Ross Hall, Chimes, Iron Skull, William Carey Fellowship, I.U.C.F., Keeney Award

John Kauchich—Phi Epsilon Phi, President's Honor Roll, Sigma Tau, American Institute of E & EE 1964-65

Hugh Lowham—U.W. Wrestling Squad, Alpha Tau Omega, Sigma Tau

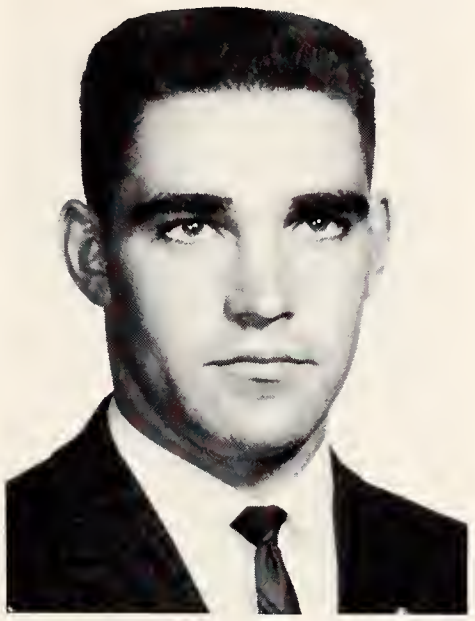

Gary Matthews—Sigma Chi, President-Architectural Engineers, Sigma Tau

Mada Petronovich—AWS, Spurs, AWS Student of the Month, WAA, Chimes, Wyo Staff, Phi Delta Sigma, Kappa Kappa Gamma.

Duane Ranta—Circle K Club, General Motors Scholarship, Alpha Tau Omega, Pre-Law Club, President-Phi Epsilon Phi, Senate, President-Iron Skull

Sharon Rice — WAA, SNEA, Senate, Gamma Phi Beta, Tau Beta Sigma, President-AWS

Jo Ann Simmons—American Pharmacy Club, Panhellenic Scholarship Award, Oratorio Chorus, Rodeo Club, Publications, Spurs, American Guild of Organists, Chimes, AWS, Pi Beta Phi, Mortar Board, Pi Delta Epsilon, Student Union Social Committee, WYO staff

WHO'S WHO

Linda Stanfield—W.A.A., Rodeo Club, Phi Gamma Nu, Spurs, Chimes, Mortar Board, Kappa Delta, Iron Skull, Beta Gamma Sigma

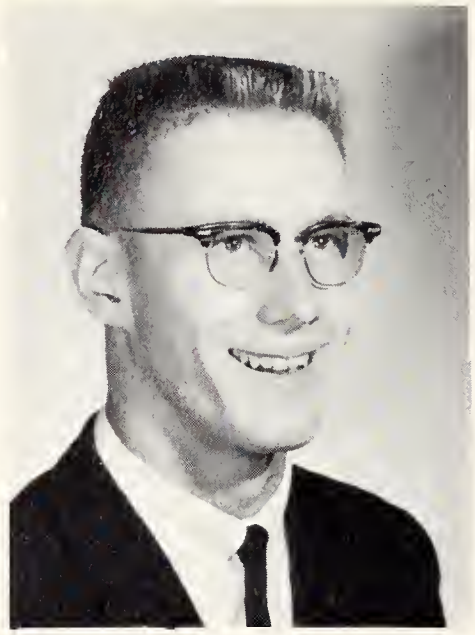

John Steadman—Chairman of American Institute E. & E.E., Sigma Tau, Electrical Engineering Departmental Honor Book, Phi Kappa Phi, Delta Sigma Rho, President, Chicago Tribune Gold Medal, Army R.O.T.C., Debate, Student of the Year, '63-64

Robert Steen—Phi Epsilon Phi, Senate, Student Body Vice President, Sigma Chi, Phi Beta Kappa, Phi Kappa Phi, Who's Who '63-64.

Theo Strannigan—W.A.A., Angels, Debate Club, Kappa Kappa Gamma, Kappa Delta Pi

Suzanne Trowe — Dramatics, Pepster, Spurs, AWS, Angels, Wyo staff, Wyo Beauty, Chimes, Pi Peta Phi, WAA, Mortar Board

Donna Whittington — Church Group, Angels, Chimes, Delta Delta Delta, Little Sister of Minerva, WAA First Attendant Engineers Queen, Mortar Board

William Wilmot—Debate, Senior Debate Award, Senate, Delta Sigma Rho, Young Democrats, President, Kappa Delta Pi, Sigma Nu

Charlotte Wilson—WWA, Outing Club, U.C.F., Girls' Basketball, S.N.E.A., Debate Club, Young Democrats

Sally Woodson — Young Republicans, SNEA, Spurs, Chimes, Mortar Board, Panhellenic, Chi Omega, Kappa Delta Pi

AEGERTER'S CAMPUS SHOP

Congratulations to the 1965 graduates. You are now alums—we'll miss seeing you around the Campus Shop.

JOHN AND RALPH

say

"Your business

is our business."

GROUPS

LIVING

Contents

Senior Panhellenic 76
Junior Panhellenic 77
Sororities 78
Women's Dormitories 92
Editor . . . Susan Ferguson

Interfraternity Council 101
Fraternities 102
Sigma Nu Sweethearts 122
Little Sisters of Minerva 123
Fraternity Intramurals 124
Social Activities 130
Fraternity Queens 135
Men's Dormitories 138
Editor . . . Larry Johnston

SENIOR PANHELLENIC

Row 1: Barbara Humphrys, Kappa Kappa Gamma; Jeannie Talagan, Delta Delta Delta; Kay Smith, Gamma Phi Beta; Judy Sasse, Alpha Chi Omega; Margie Clute, Pi Beta Phi. Row 2: Donna Herzberg, Delta Delta Delta; Barsha Kay Drew, Kappa Delta; Alice Lantz, Gamma Phi Beta; Karen Spence, Kappa Delta; Rita McCullough, Kappa Kappa Gamma; Corinne Tufts, Alpha Chi Omega; Jacque Cheese, Chi Omega; Marion Mason, Chi Omega. Not shown: Helen Augsbach, Pi Beta Phi.

Kay Smith, President

The Panhellenic Council of UW began the year with a rush workshop preceding and organizing the activities of Rush Week. Other events held throughout the year served to fulfill their purpose which is to, "Maintain on a high plane fraternity life and interfraternity relations within our college and to work for the good of the university and all its women students."

This year Panhellenic and IFC combined efforts to sponsor an all Greek exchange dinner followed by activities at various houses such as ping-pong, card-playing, and dancing. In the spring, sororities and fraternities, again under the joint leadership of the Panhellenic Council and IFC, sponsored Greek Week, which helped to establish a stronger relationship among all Greek organizations.

Officers this year included: Kay Smith, President; Helen Augsbach, Secretary; Judy Sasse, Treasurer; and Jeanne Talagan, Junior Panhellenic Advisor. The sponsor for the organization was Mrs. John Bellamy.

JUNIOR PANHELLENIC

Row 1: Jeanne Talagan, Advisor, Delta Delta Delta; Suzie Beers, Alpha Chi Omega; Kay Erickson, Kappa Delta; Jackie Strang, Chi Omega; Sally Howard, Kappa Kappa Gamma. Row 2: Sherry Martinson, Delta Delta Delta; Kathie Kauffman, Gamma Phi Beta; Lynn Moser, Gamma Phi Beta; Charlene Butscher, Alpha Chi Omega; Jean Else, Kappa Delta; Susie Mackey, Pi Beta Phi; Pat Trask, Kappa Delta; Maxine Marsh, Pi Beta Phi; Betty Stahla, Delta Delta Delta.

Junior Panhellenic is an organization consisting of one delegate and the president from each sorority pledge class. It was founded on this campus two years ago with its purpose similar to that of Senior Panhellenic — to promote the Greek system and to develop a better working relationship among the Greek organizations.

Activities of the group included a chili supper, various work projects throughout the school year, and promotion of public relations among the sororities and fraternities by assisting with plans for Greek Week.

They meet twice a week under the leadership of Kay Erickson, President; Jackie Strang, Vice President; Suzie Beers, Secretary; Sally Howard, Treasurer; and Jeanne Talagan, Advisor.

Kay Erickson, President

ALPHA CHI OMEGA

A X Ω

An Hawaiian setting was the background for the Alpha Chi pledge dance, sponsored by the actives for their large pledge class. In return, the pledges held the Spring Formal in April. Other events throughout the year included a Dad's Day, a Mother's Day, a slave sale with proceeds going to the Cathedral Home, and a celebration of Founder's Day.

Members of Alpha Chi are active in many UW organizations and placed second in their division in the Homecoming Sing. Originally founded as a music sorority, its function now is to develop scholastic leadership in all fields as well as cultural attributes of young women.

Officers of Alpha Chi Omega this year included: Wadetta Ricketts, president; Kyle Herman, 1st vice president; Karen Denton, 2nd vice president; Martene Ponder and Diane Robles, secretary; Molly Meyers, treasurer. Their house mother is Mrs. Bessie L. Eby.

Alpha Chi Omega

19 65

University of Wyoming

LYNN J GRADO

JUDY K SASSE

DOROTHY M DRISKILL

SHARON L CLARK

R RENE BOLINGER

JANIE A MCBRIDE

JENNIFER C IGO

KATHERINE L BEERS

VIVIAN K SENSINTAFFAR

DIANE M ROBLES
CORRESPONDING SECRETARY

MOLLY L MEYERS
TREASURER

KYLE HERMAN
1ST VICE PRESIDENT

WADETTA K RICKETTS
PRESIDENT

KAREN E DENTON
2ND VICE PRESIDENT

MARGARET E PONDER
RECORDING SECRETARY

JAN C WING

SANDRA A SCHEIBEL

DIANE K DERMER

EILEEN E FEIGHNY

CHRISTEN L EARNSHAW

CORINNE E TUFTS

PAMELA J ZIMMERMAN

LORNA R MORGAN

KAY L JOHNSON

MARY M CHASTAINE

CHARLENE A BUTSCHER

LINDA K ABERNETHY

E MARIE DAWDY

NANCY J SCHRINER

BESSIE L EBY

SUZIE PETRY

DIANE L DENTON

JOYCE M JARVIS

KAY D TIMMONS

PATRICIA A COLETTI

DONNA I RUFFING

LAETITIA N GRIEVE

TONI LOWE

NANCY B COOPER

CHARMY A EVANS

SHERRY K RICKERT

NANCY A MCKINNEY

VIRGINIA E VAN HESS

PEGGY L CHAMBERS

BEVERLY J DUNCAN

MARY T FILES

DOROTHY M BURGER

NANCY J GUSTER

SUSAN A WHITEHEAD

CAROL J SMITH

MARILYN K SANDAHL

VICKIE L CARLEN

MARY K FIERO

LINDA L TIMMERMEYER

JUDY A KARPAN

MELODEE M WOODS

JUDY S EILAND

SUZANNE R BEERS

CHI OMEGA

Χ Ω

Chi Omega pledges hosted a get-acquainted party for all the other sorority pledges in the fall. The Chi O's have also been busy giving dances, teas, special Christmas parties, and planning a rush retreat. Pledges and actives alike periodically select a Chi O Crush who is a special fellow to all the girls. Busy is a good adjective for the UW Chi Omegas.

Amid all the work and fun, the Chi O's still find time for scholarship and proved it when the active chapter was second on campus last year, and the pledge class placed third at the 1964 Torchlight Laurels Ceremony.

Officers included: Jean Dickinson, President; Nancy Thompson, Vice President; Mary Darling, Secretary; Sharon Bertram, Treasurer; Mary Ann Riedel, Pledge Trainer; Jacque Cheese, Rush Chairman.

JUDY ERDMANN
GERALDINE HILL
ZORA JURACO
VIRGINIA WILLIAMS
MARJIE LEHMKUHLER
PATTI OYKSTRA
SUE STANFORD
MAX LECKIE
SANDI TRUE
KAY SCHACHT

KARYL KOHRS
CAROL LOEBE
MARY DARLING
SECRETARY
NANCY THOMPSON
VICE PRESIDENT
JEAN DICKINSON
PRESIDENT
SHARON BERTRAM
TREASURER
MARY ANN RIEDEL
PLEDGE TRAINER
MARY ANN PORTER
JACQUELINE STRANG
JUDY REDFERN

JERRY GENTILINI
ROZANNE ZAKOTNIK

Chi Omega

19 65

SUSAN BARKER
PATRICIA PLASTERS
MARION MASON

University of Wyoming

CHARLOTTE HOUSE
LINDA MARTIN
REBECCA SCOTT

MARDY BAENZIGER
VIKI GOFF
MYRNA CROUT
KATHLEEN BENZ

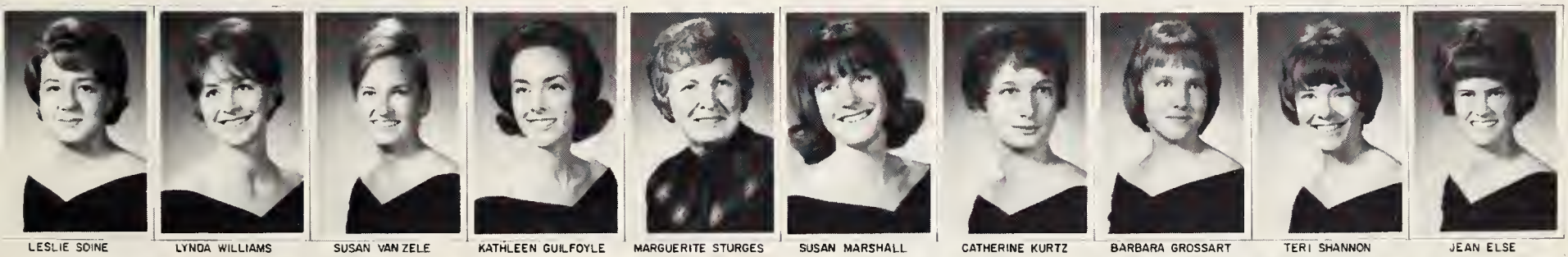
LESLIE SOINE
LYNDA WILLIAMS
SUSAN VAN ZELE
KATHLEEN GUILFOYLE
MARGUERITE STURGES
SUSAN MARSHALL
CATHERINE KURTZ
BARBARA GROSSART
TERI SHANNON
JEAN ELSE

MARY-BOB MATHEWS
LINDA MOREHOUSE
LYNNE HANSON
SANDRA BIRKLAND
KATHLEEN VONBURG
COLLEEN MCKAY
PATRICIA GENTILINI
CHERYL GARRISON
STEPHANIE BALISON
KAREN AUGSBACH

JUNE BLEHM
JUDY HURLOCK
JACQUE CHEESE
KAYE MCLAIN
HELEN HESSUP
CAROLE SANDORF
CYNTHIA JOST
JOYCE CLEMENS
CRYSTAL KINCHELOE
SALLY WOODSON

KATHLEEN ROLETTO
PAT LEMON
JO KAUMO
CAROL OHMAN
EDI NAYLOR
JEANNE LEGOSKI
JO HAFNER
CHERYL WHEELAND

DELTA DELTA DELTA

Delta Delta Delta, the second sorority established on the UW campus, purposes to build stronger friendships, better scholarship, and more womanly character. These goals are capably met by the Delts as proven by the many outstanding girls in various campus organizations including such honors as Who's Who, Greek Week, and pepsters.

Singing is quite popular in the Tri Delt house, and some of the active members have formed the Deltones, a singing group which was in the cast of Wyo Days Tour. The sorority also placed third in the Homecoming Sing.

Officers included: Donna Whittington, President; Ginny Lee, Vice President; Nancy Gwinn, Recording Secretary; Lana Cable, Pledge Trainer; Sally Doyle, Treasurer; and Sally Davidson, House Manager.

Delta Delta Delta

19 65

University of Wyoming

JUDY SIMONTON

SALLY DAVIDSON

MICHELE PORTWOOD

JEAN COBB

JUDY COWAN

DELORES MAYLAND

GLENDA LANCASTER

JEAN LAUGHLIN

JEANETTE SIMPSON

NANCY TWITCHELL

LANA CABLE
PLEDGE TRAINER

NANCY GWINN
SECRETARY

GINNY LEE
VICE PRESIDENT

DONNA WHITTINGTON
PRESIDENT

SALLY DOYLE
TREASURER

JEANNIE TALAGAN
SOCIAL CHAIRMAN

ROSALIE DAUBENSPECK

GUYNA HALL

MARY GREENLEE

SUSAN BOAL

LANA CARSON

BETTY STAHLA

KARYN MARCH

DONNA HERZBERG

KAREN GOOCH

BABETTE NUMON

FRAN CHAPMAN

CATHLEEN PATRICK

BECKY TRUE

MARIANNE HOLSTEDT

GERRI PERRIN

JAN WHITTINGTON

VIRGINIA LINDSEY

MRS. RODA WALL

"JUNIOR" JOHNSON

SHERRIE BIGGS

SARAJEAN ALLEN

KAREL STEWART

MARY HANGER

KRISTY SMITH

NANCE KITCHEN

CARROLL CHRISTOFFERSON

SANDRA WISHON

LOY HAMMOND

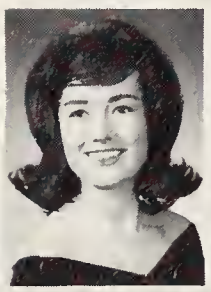
LINDA PECK

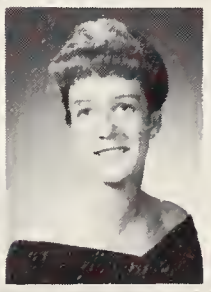
VIRGINIA BRUCE

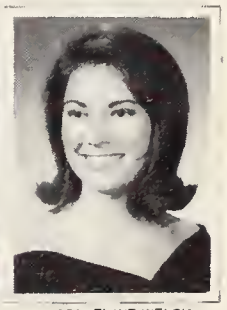
JACQUELINE WELSH

SHARON ROBBINS

CYNTHIA ROBINSON

BARBARA STALICK

BONNIE BURZLANDER

NANCY BENNETT

SUSAN MOSES

JUDY TATHAM

JODY RUTHERFORD

JANETTE BURRIS

SHERRY MARTINSON

JANET HANSEN

ROSANN CAVANAUGH

DEANA HANSON

MARY ANN MATERI

NONI DEARINGER

TRUDY BROWER

PATTY SCHULZ

GAMMA PHI BETA

Γ Φ Β

Gamma Delta chapter of Gamma Phi Beta, the newest sorority on campus, was established at UW in 1960 for the purpose of advancing womanhood spirtually, mentally, and socially. Their special events throughout the year include a pledge dance, a spring formal, fall and spring scholarship banquets, and an outstanding pledge award, won this year by Judith Watson.

Officers included: president, Kathy Spiss; social chairman, Mary Ellen Bates; pledge trainer, Sharon Rice; treasurer, Marjory O'Brien; corresponding secretary, Alice Zotti; recording secretary, Lydetta Bailey; Panhellenic representatives, Kay Smith and Alice Lantz; membership chairman, Jan Jacksa and AWS representatives, Sharon Rice and Barbara Sandoval.

Gamma Phi Beta

19 65

University of Wyoming

CAROLE HANSEN

LINDA HING

JANICE JACKSA

KATHLEEN SMITH

DICKEY SHEPARD

E JUNE MORGAN

DIANN HAMMOND

DOROTHY HAGEN

BONNIE SMITH

ALICE ZOTTI
CORRESPONDING SECRETARY

LYDETTA BAILEY
RECORDING SECRETARY

MARY ELLEN BATES
1ST V P & SOCIAL CHAIRMAN

KATHIE SPISS
PRESIDENT

SHARON RICE
2ND V P & PLEDGE TRAINER

MARJORIE O'BRIEN
TREASURER

ZAY WALLER

LINDA REYNOLDS

LEILANI WOMACK

CAROL FRONK

TRUDY EDMUNDS

JUDY GILMORE

CAROL SIMS

ELAINE WOODS

JIMMIE HIGH

MARTHA DOUGHERTY

MARJORIE YOUNG

BARBARA SANDOVAL

PAMELA VAUPEL

LINDA HALLOCK

MRS. WALTER NEARY

ELIZABETH ROBERTSON

MARY KRAMER

PAMELA PICKINPAUGH

ALICE LANTZ

NITA JONES

SUSAN STONE

MARY JO HAGER

GLENDA PETERSON

MARJANE TURNER

JOYCE OTA

JUDITH WATSON

JUDITH HAHN

SUSAN LOBEL

LINDA STURGES

KATHIE KAUFFMAN

LYNN MOSER

SUZANNE SPICER

CHERYL PAYNE

KAPPA DELTA

K Δ

1964 was a big year for Kappa Delta sorority as it marked their 50th anniversary on this campus. Reunions and special parties honoring alums and introducing present members were held to celebrate their 50 years of scholarship, gracious living, and activities.

At Homecoming this year, the KD's placed first in the sorority division of the float competition. Also in the fall they were hosts for their annual Emerald Ball at which their pledges were introduced. Combining fun with charity, the sorority jointly sponsored a Christmas party with Kappa Sigma fraternity for the welfare children in Laramie.

Officers this year included: Linda Stanfield, President; Sherry Lee, Vice President; Madge Hillstead, Secretary; Connie Eckhardt, Treasurer; Cheryll Silver, Assistant Treasurer; Lynn Sannes, Editor; and Karen Spence, Membership Chairman.

LYNN SANNES — EDITOR
MADGE HILLSTEAD — SECRETARY
SHERRIL LEE — VICE PRESIDENT
LINDA STANFIELD — PRESIDENT
CONNIE ECKHARDT — TREASURER
CHERYLL SILVER — ASS'T TREASURER
KAREN SPENCE — MEMBERSHIP CHAIRMAN

Kappa Delta

19 65

University of Wyoming

MONICA O'MAHAR
MARY KALINOWSKI

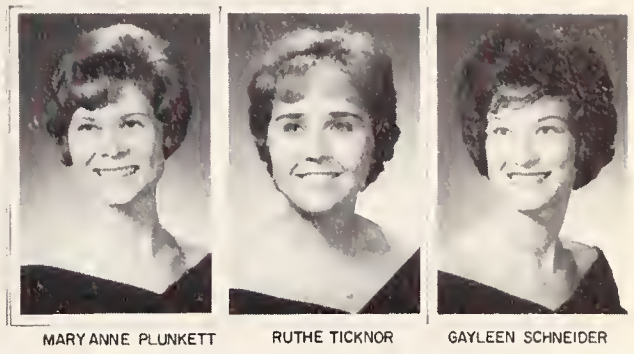

MARY ANNE PLUNKETT
RUTHE TICKNOR
GAYLEEN SCHNEIDER

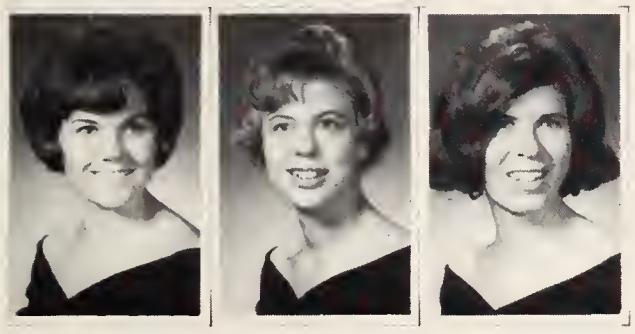

KATHY FULTON
JUDY GILLESPIE
KIMBERLY CLIFFORD

BETSY ROBERTS
PATRICIA GRISKE
PAT DANIELS
SALLY WILSON

JO ANN MCCAFFREE
CINDY STUMPFF
KATHRYN ALLEN

MRS. HELEN GOODMAN

JANET ORMSBEE
JUDY WOODWORTH
JEAN JOHNSON
BARSHA KAY DREW

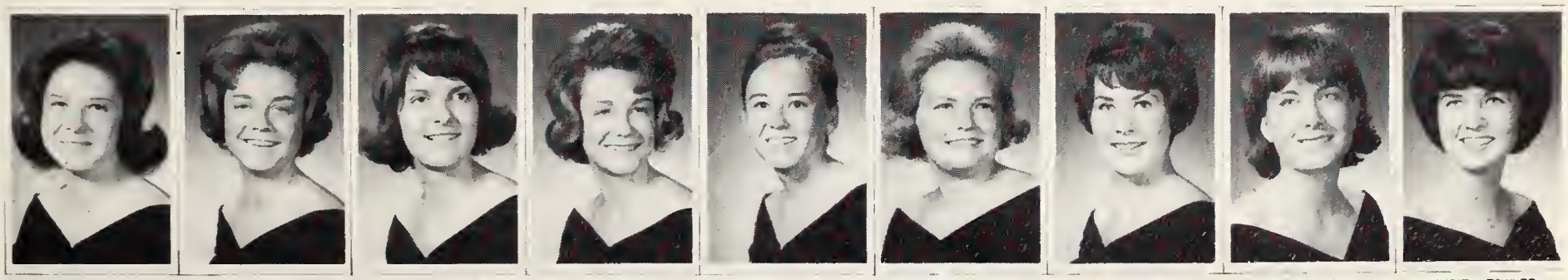

KATHY ZIEGLER
JANA REED
MARTHA WILSON
LANA REED
NANCY KEMP
LAURIE KNUDSEN
PAULA CONWELL
KRISTIN-RAE HALL
JUDITH FOWLER

KAREN COOK
SUSAN ROBERTS
PATRICIA TRASK
BARBARA CAMPBELL
SUE HERSCHLER
CAROLYN HOLZ
RITA JOHNSON
KATHLEEN O'CONNOR
KATHLEEN HENDERSON

KAY LYNN ERICKSON
ROBERTA GABARDI
HELEN ODEGARD
JUDITH REED
CALLA JEAN BENN
KAREN PANEK

KAPPA KAPPA GAMMA

K K Γ

Omicron Chapter of Kappa Kappa Gamma on the UW campus was the runner up to the Scholastic Award and the recipient of the Gracious Living Award at their National Convention this past June in Sun Valley, Idaho. Wyoming Kappas are a lively group on campus, too, with members participating in most UW organizations. The many activities of Kappa Kappa Gamma include the Monmouth Duo with the Pi Phis, Mother's Day Luncheon, Dad's Day, and their spring formal.

Chris Davis presides this year with Linda Porter, 1st Vice President; Judy Troxel, 2nd Vice President; Cherie Keys, Corresponding Secretary; Theo Strannigan, Recording Secretary; Roseva McDaniel, Treasurer; Cheryl Houlette, Social Chairman; Andrea Ward, Pledge Trainer; Joan Hunter, Scholarship Chairman. Miss Emma Lou Michaelson is the KKG house mother.

Kappa Kappa Gamma

University of Wyoming

CHRISTINE DAVIS
PRESIDENT

LINDA PORTER
2ND VICE PRESIDENT

BARBARA HUMPHRYS

DIANA WINCHELL

ANN KEENAN

DEANNE WELLMAN

PAMELA WELCH

VIRGINIA HILPERT

CYNTHIA TORKELSON

DIANNE SHAFFER

ANNE MCCONNELL

THEO STRANNIGAN
SECRETARY

ANDREA WARD
PLEDGE TRAINER

CHERYL HOULETTE
SOCIAL CHAIRMAN

JOAN HUNTER

CINDY DOWNIE

MICHELE CRATER

MADA PETRANOVICH

ANN BOLLN

SANDRA LUDWIG

SUSAN NAGEL

SALLY HOWARD

MARY BELL

KAREN MADSEN

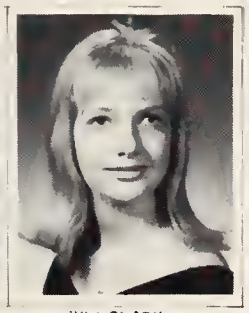

JULI CLARK

TWILA GARLAND

ANDREA SUNDBY

JANET NEWTON

SUSAN STRANNIGAN

RITA MCCULLOUGH

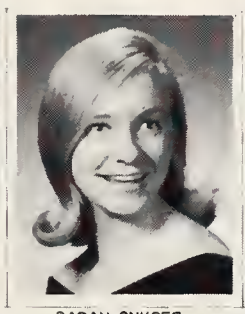

SARAH SNYDER

MISS EMMA LOU MICHAELSEN

JEAN DILLEY

LOUISE PORTER

AGNES REED

SUSAN ELLIS

CAROL BRUCE

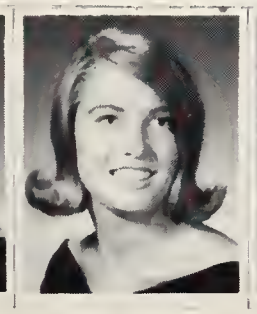

MIRIAM PAULES

CAROLYN HOLMES

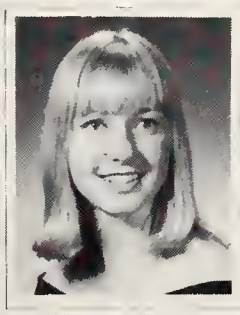

KATHRYNE KOCH

SUSAN CLARK

VICKI CONRAD

MARGARET KNOWLES

SUSAN NIETHAMMER

MARY WILSON

CHERYL KEYES

ANN EVANS

PHYLLIS AHO

KELLY CHRISTENSEN

STEPHANIE CRABTREE

MARY NORDSKOG

ELLEN ARDEN

JUDITH WILSON

KATHY GOULD

NANCY DENNISON

KATHLEEN KEEFE

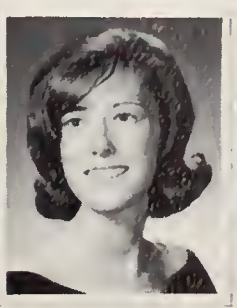

RUTH SCARLETT

ANN SKINNER

CAROLYN HAMILTON

PI BETA PHI

ΠΒΦ

The traditionally old castle of the Pi Phi house, built in 1931 on the UW campus, had a surprise this past summer in the form of a complete redecoration. From the topmost room on third floor to the basement chapter room, the house was transformed from an almost medieval castle to a Mediterranean theme, accented with blues, greens, and purples.

This year at Homecoming, the Pi Phi's candidate Helen Bishop was runner up to the queen. Pi Phi's are also very active in UW honoraries, social organizations, Senate, and campus affairs. The dance of the year for both Pi Phi's and Kappas was the Monmouth Duo at which pledges of both sororities were introduced. Other activities included a Christmas party with all toys donated to the Laramie Orphans' Home, a spring formal and a scholarship-rush retreat at a dude ranch in Colorado in the spring.

Officers included: JoAnn Simmons, President; Alison Tyler, Vice President; Bernie Nein, Pledge Trainer; Marilyn Decker, House Manager; Penny Smith, Social Chairman; Margie Clute, Scholarship Chairman; Jan Supon, Treasurer; Judy Van Buskirk, Recording Secretary; Adele Heink, Corresponding Secretary.

Pi Beta Phi

19 65

University of Wyoming

NANCY GUTHRIE

NANCY FAIR

JANICE SEIVERT

COLLEEN BRUNS

SUZANNE TROWE

JILL PIER

DARLENE TIPPETS

STEPHANIE COBB

SUSAN FERGUSON

JAN KLEPINGER

MARGARET CLUTE
SCHOLARSHIP CHAIRMAN

ADELE HEINK
CORRESPONDING SECRETARY

JUDYTH VAN BUSKIRK
RECORDING SECRETARY

ALISON TYLER
VICE PRESIDENT

JOANN SIMMONS
PRESIDENT

JANET SUPON
TREASURER

BERNIE NEIN
PLEDGE TRAINER

MARILYNN DECKER
HOUSE MANAGER

PAMELA SMITH
SOCIAL CHAIRMAN

HELEN BISHOP

SALLIE BAILEY

PAM THOMPSON

SUSAN NEIGHBORS

SUDIE TIGERT

CORLISS MICKELSON

NANCY BUDO

KATHE CARGILL

LINDA WATTS

SUSAN MACKEY

HELEN AUOSBACH

BARBARA CLARK

MARIANNE BLASKO

MARY THOMAS

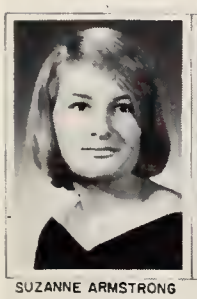
SUZANNE ARMSTRONG

MARILYN FERRIS

JANET STRATTON

MIKE MCGEE

LINDA SPALDING

GEORGIANA SCHMIDT

CAROLYNN RIGGAN

VIRGINIA HADLEY

GAY SULLIVAN

ROBERTA BARNARD

PEGGY ANN SEAMAN

DENNY MCADAM

JAN SCHWIERING

ANDRA DEHART

DINAH HARRELL

RUTH HARROWER

KATHI MCDOWELL

PAULA METZGER

MAXINE MARSH

VICKI KNAPP

KARLA BASTON

NANCY NICK

MARY PAYNE

BETSY SHELLHAAS

NATALIE CUE

GAIL GARNESS

BETH ROUSE

CATHERINE ANKER

HEATHER HARDING

KNIGHT HALL

Miss Francis E. Meiller, dorm director

Emma Howell Knight Hall, built in 1941, is not the newest dorm on campus, but the co-eds who live there would never trade with those in the newer ones. Some of their activities during the year include weekly teas, a winter dance, and several functions with other dormitories.

Officers of Knight Hall were: president, Lavona Burzlaff; vice president, Ann Stewart; secretary, Margenne Bertagnolli; treasurer, Claudia Cooper; senior AWS representative, Michico Numoto; freshman AWS representative, Libby Logan.

Pictured in Knight Hall Lounge are its officers, standing left to right: Lavona Burzlaff, Claudia Cooper. Sitting left to right: Margenne Bertagnolli, Miss Meiller, Ann Stewart.

Knight Hall girls while away their study time playing cards.

A familiar scene in Knight Hall rooms . . .

RESIDENCE HALL

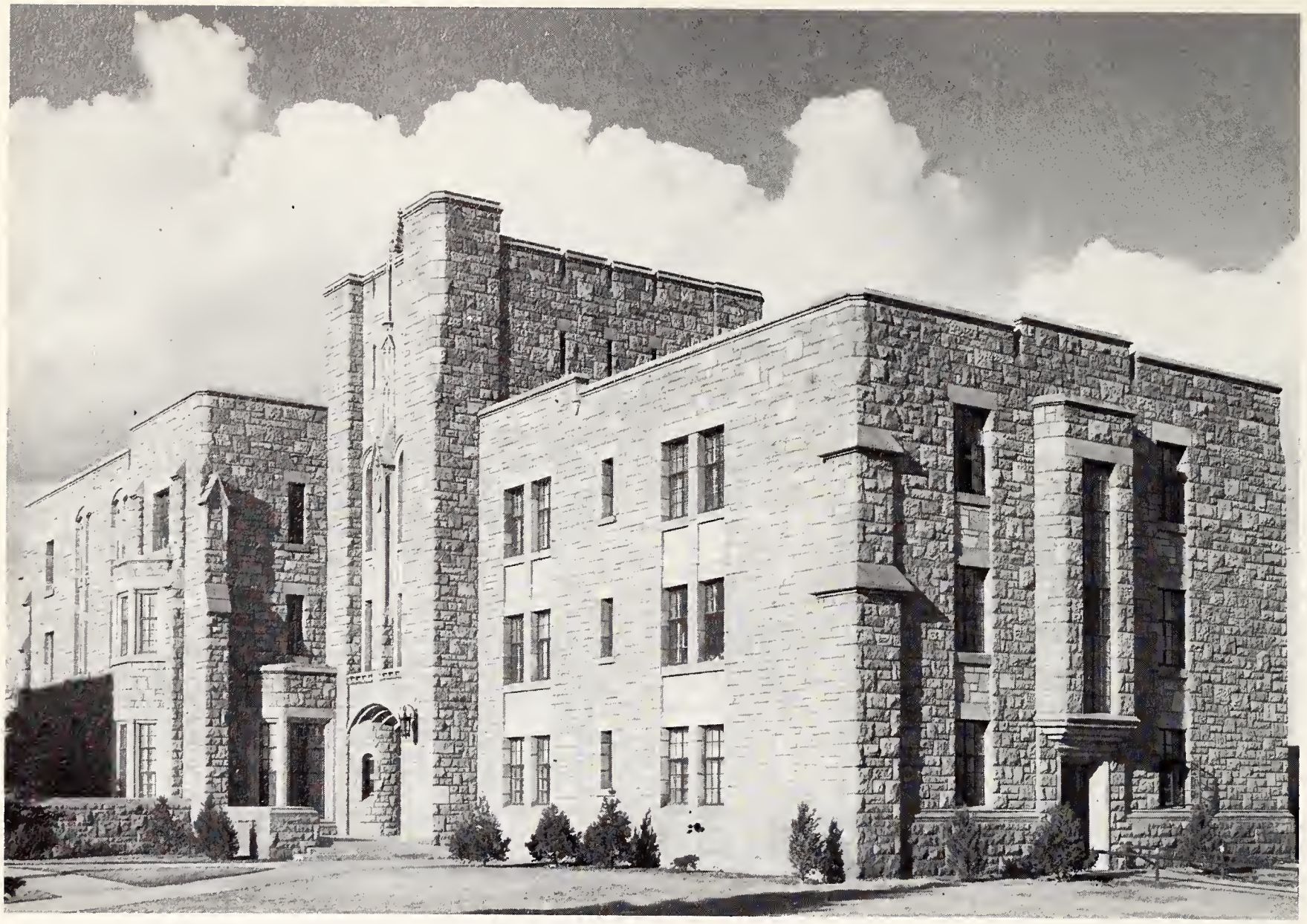

This year for the first time, Residence Hall found its rooms filled with women instead of men. The changeover apparently was approved by the men of Wyo Hall as the two dorms worked together on the Homecoming float with which they won first place in the co-ed division. During the year Residence also had functions with Wyo to decorate for Christmas and other celebrations.

The first Residence Hall Dormitory Council included: president, Connie Freese; vice president, Lola Northrup; secretary, Jacquelyn Stevenson, treasurer, Cynthia Pinther; social chairman, Corinne Rider; assistant social chairman, Karen Joselyn; AWS representative, Kaye Powell.

Residence Hall leaders from left to right: Connie Freese, Jackie Stevenson, Lola Northrup.

Bridge, hearts, or old maid?

Oh, just sitting around and not doin' anything.

Time out for a little T.V.

ROSS HALL

Mrs. Heckendorf, dorm director

Ross Hall, named after Nellie Tayloe Ross, is the largest of the women's dorms and houses approximately four hundred girls. This year, the Rossettes sponsored such events as a Christmas party, a tea for Miss Tobin, and a style show.

Their wave of independent enthusiasm was obvious during the Homecoming festivities when Ross won in their division of the Homecoming Sing and their candidate was chosen queen. Shortly afterward, their candidate was crowned Powder River Belle.

Officers of Ross Hall included: Emily Barnes, president; Mary Ann Macy, vice president; Sheryl Yates, secretary; Carol Foltz, treasurer; Emily Moore, historian; Jeanne Frison, social chairman; Marilyn Pringle, publicity; Yvonne Renner, activities; and Eileen Schmidt, Diane Stubbs, Billie Bush, AWS representatives.

Ross Hall officers, sitting, left to right: Ann Massey, residence hall council member; Emily Barnes, on piano; Emily Moore, Yvonne Renner. Standing, left to right: Eileen Schmidt, Mary Anne Macy, Sheryl Yates, Marilyn Pringle, Jeanne Frison.

This could be the start of something grand.

No rest for the wicked.

RUSH WEEK STARTS THE YEAR

"I'm a senior now."

Anxious sorority girls await their new pledges under the watchful eyes of the "frat rat."

Kappas bid pleasant dreams to guests at their pajama party.

HOMECOMING HIGHLIGHTS

Things were never like this back at the barn.

A radiant queen and her escort.

Kappa Delta's winning entry in the Homecoming parade.

GLIMPSES INTO CO-ED LIFE

Two Ross Hall dwellers speculate about the arrival of their sweatshirts.

"My class is clear over in the Chem-Zo building."

Remember, a wrong sign-out is worth ten points.

IFC

Row 1, left to right: Bill Ackerman, John Scott, Don Painter, Bill Stoval. Row 2: Jim Deane, Elmer Schaefer, Gary Gysel, Terry Brubaker, Pete Ashbaugh, Richard Bengston, Gordon Keyes. Row 3: Denny Goode, Kim Briggs, Gary Romberg, Terry Layton, Lewis Markley, Larry Silver, Jerry Chase, Ed Webster.

The Interfraternity Council is the governing body for the ten fraternities on the UW campus. The council is composed of three men from each fraternity. The IFC acts to further the interests of the fraternities and to foster better cooperation and understanding among them.

Wyoming's IFC has gained national recognition for the outstanding work they have done in promoting the Greeks. A new fraternity and two colonies have been added to the list of UW fraternities in the past two years.

The IFC sponsors the annual Greek Week, in conjunction with the Panhellenic Council. The annual "Ugly Man Dance" is also put on by the IFC.

UW's IFC participates in the National Interfraternity Council and the Western Regional IFC. The organization has continually grown to a strong position of self-government. It has become recognized as a group which not only benefits the fraternities but the whole University of Wyoming.

The IFC officers this year were: John Scott, president, from SAE: Frank Sieglitz, vice president, from Sigma Nu; and Don Painter, treasurer, from Acacia.

ACACIA

The big event for the men of Acacia this year was the construction of their new house. The newest house on Fraternity Row was completed early this year, and is one of the best attractions on the campus. Socially, Acacia has three major events: the pledge dance in the fall, the "Nite on the Nile" dance held in the spring, and the spring formal. Acacia was founded on this campus in 1947. Kim Briggs led the brothers as president this year.

STEVE MAURATH

DONALD L. PAINTER
SECRETARY

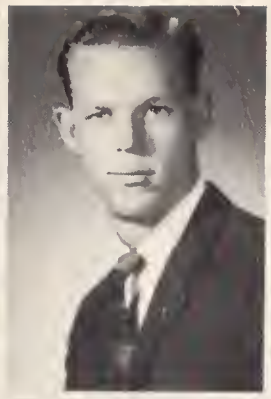

J. LARSEN BAKER
VICE PRESIDENT

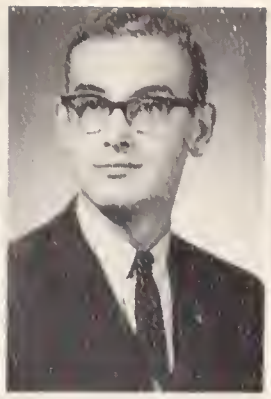

KIM L. BRIGGS
PRESIDENT

WARREN W. EGGERS
2ND VICE PRESIDENT

DONALD E. ROMEK
TREASURER

HARLAN C. KERR

STEVEN C. BAILEY

ROBERT E. HEDICKE

Acacia

19 65

JAMES E. PAINTER

EDWARD W. BRYANT

LEROY C. FEUSNER

JOHN T. GREENE

University of Wyoming

GARY P. ROMBERG

RONALD M. SWAN

JOHN M. HIPSHER

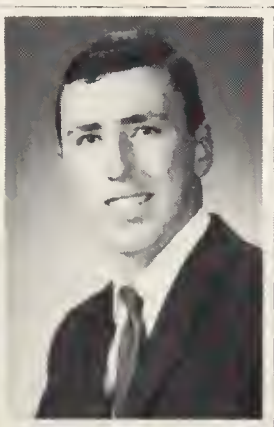

GEORGE A. ECKHARDT

GARY M. HUDSON

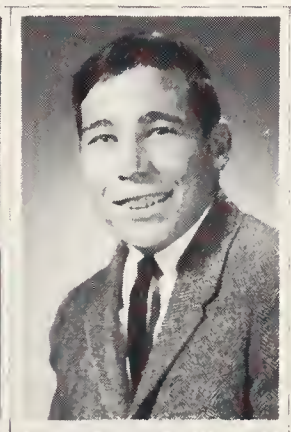

JOSEPH R. YEAGLE

BILL CARLSON

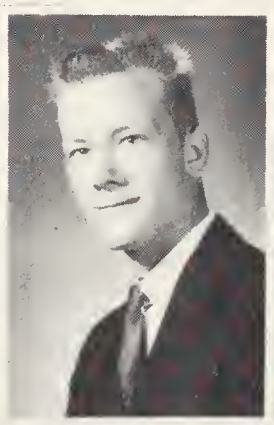

DAVID R. PAULES

RICHARD R LECLAIR

RICHARD K. BROWALL

JAMES R. BUSH

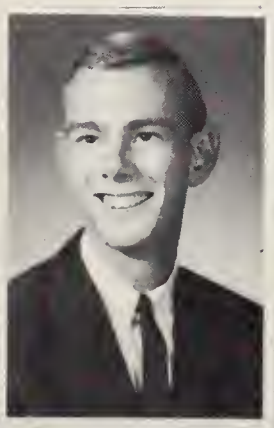

FRED C. REED

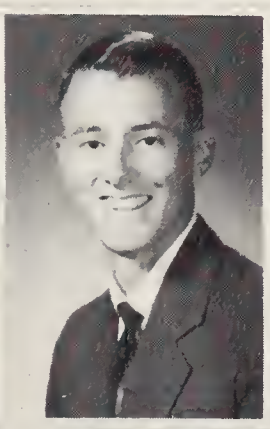

DALE T. PEARSON

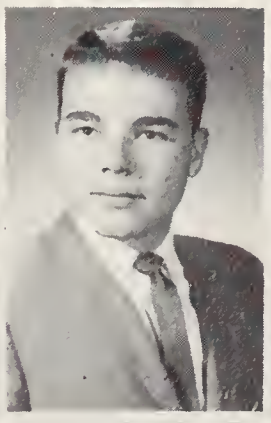

LEE G. MEYER

ROBERT S. DOWNS JR.

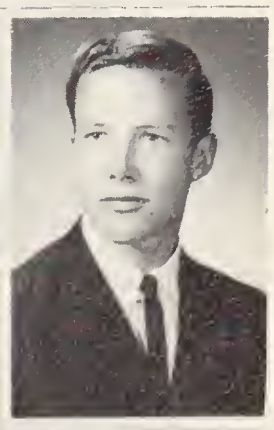

HARVEY J. HUMPHREY

Alpha Tau Omega

ΑΤΩ

ATO is Wyoming's oldest national fraternity as it was founded here in 1913. Since that lucky year the Taus have progressed in scholarship, athletics, and activities. Presently the fraternity has outstanding members in Senate, Phi Epsilon Phi and other honoraries. The Alpha Taus also enjoy the reputation of having some of the most memorable dances which include The Shipwreck Dance, with imported sawdust, the Bowry Ball, with bottles of imports, and the Sack Dance, with their dates arriving in tomato sacks. Gene Bagley led the brothers in another successful year.

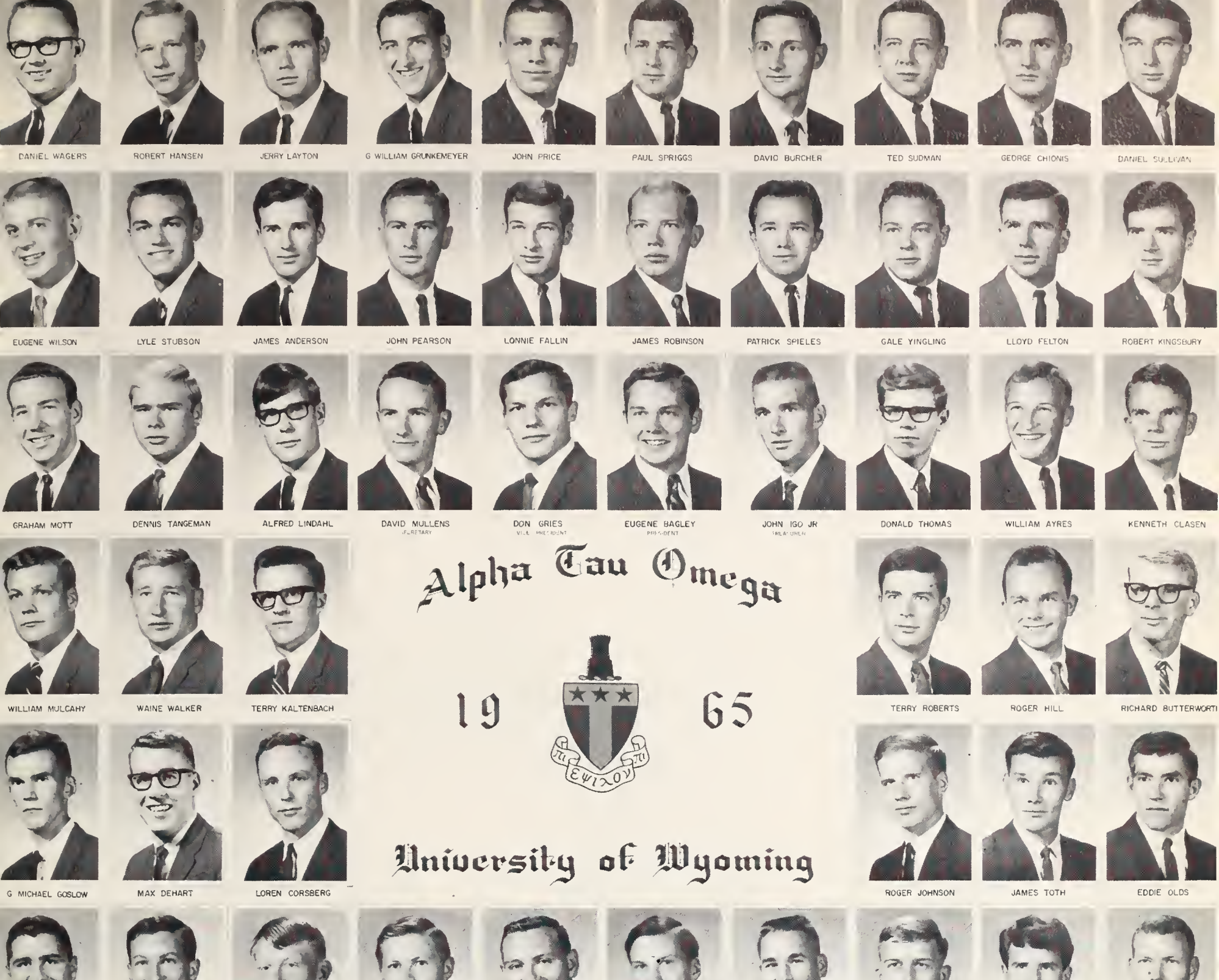

Alpha Tau Omega

19 65

University of Wyoming

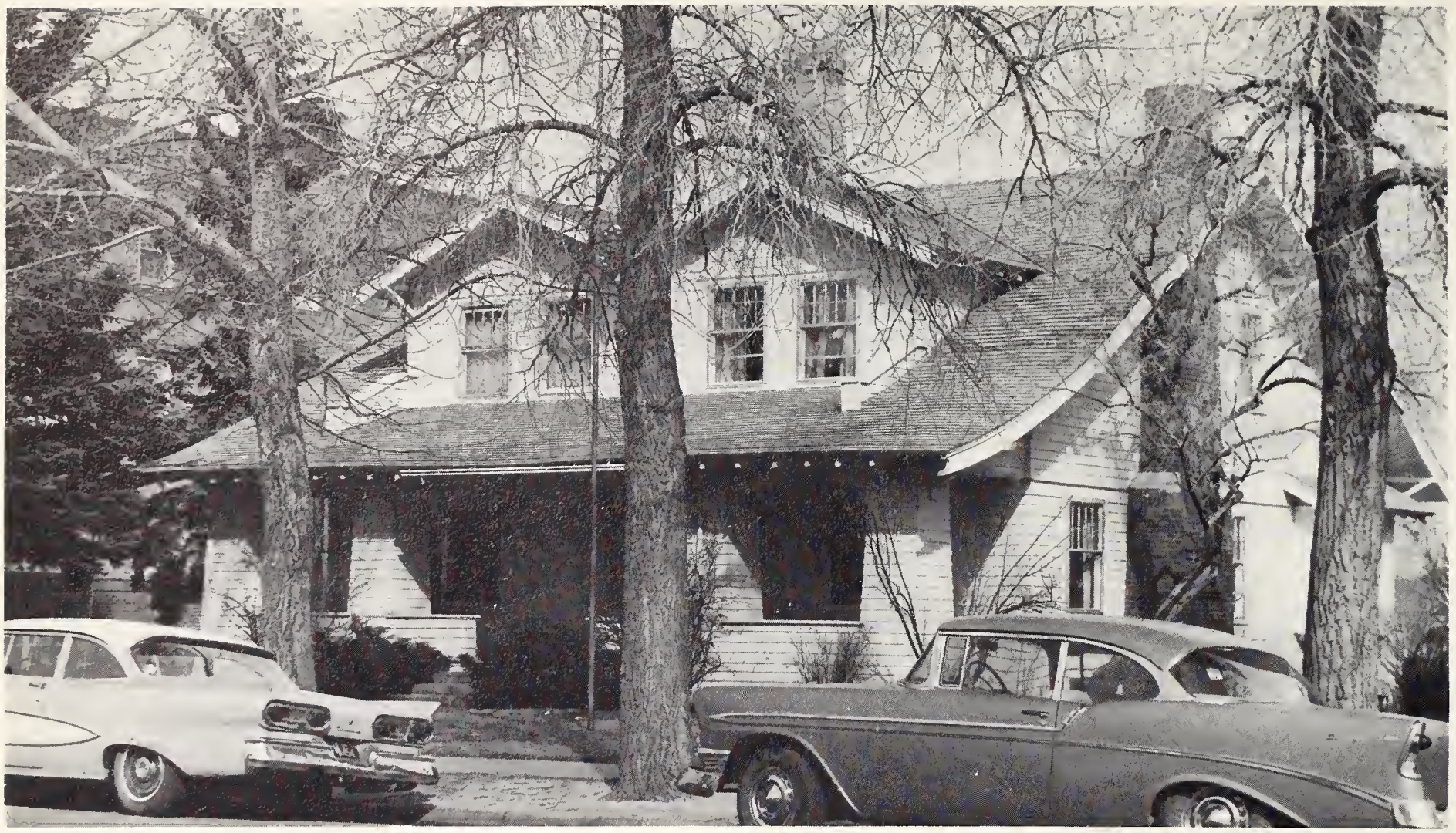

FARMHOUSE

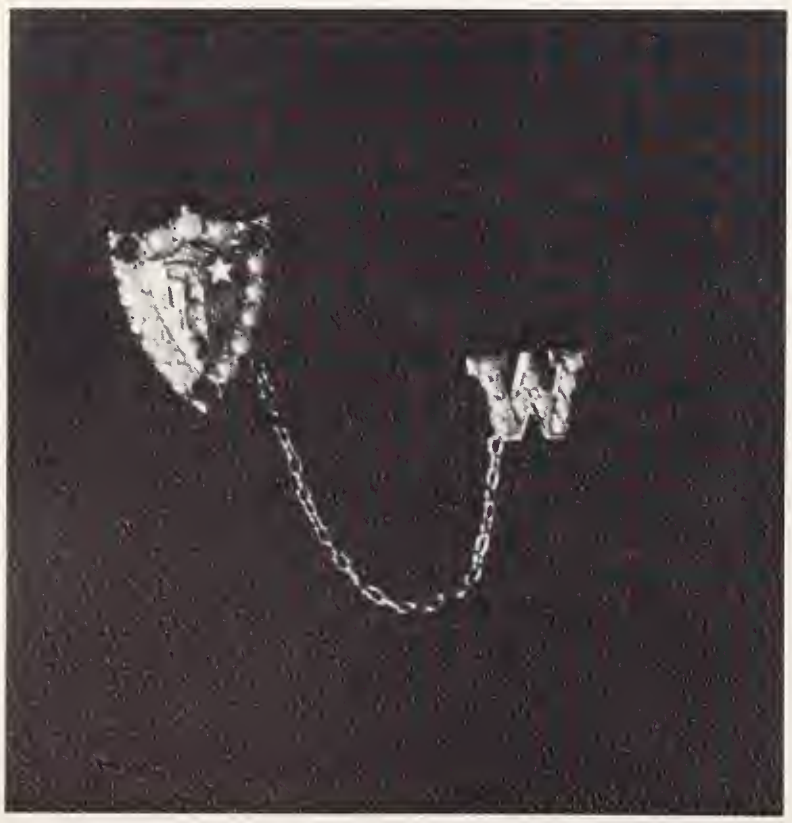

The members of Farmhouse Fraternity were very active in all phases of agriculture. Farmhouse was represented on the Wyoming Rodeo team, the judging teams, and the Agricultural Honorary. A couple of Western stomps, the spring formal, and the annual Founder's Day Banquet were participated in by the members. Farmhouse is consistently high in scholarship among the fraternities. Richard Bengston was president of the organization.

Farm House

19 65

University of Wyoming

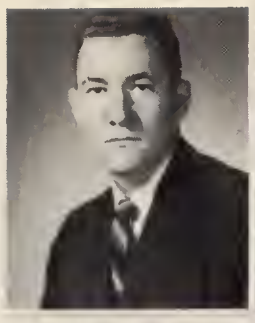
RONALD L. HUGHES

ADRIAN L. ARP
BUSINESS MANAGER

JAMES F. ATKINSON
TREASURER

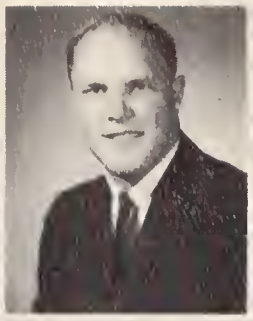
RICHARD L. BENGTSON
PRESIDENT

DEAN A. MEAD
SECRETARY

CHRIS L. CHRISTIAN
SOCIAL CHAIRMAN

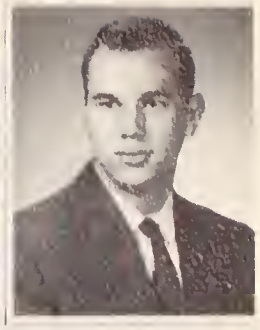
DAN L. JACKSON

R. DANIEL LINDQUIST

JIM R. PHILBRICK

STANELY C. HAAS

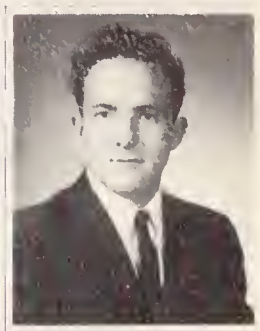
RAY F. BREDTHAUER

EDWIN L. NELSON

BRADFORD BOUSMAN

LAWRENCE EARHART

JAMES F. JOHNSON

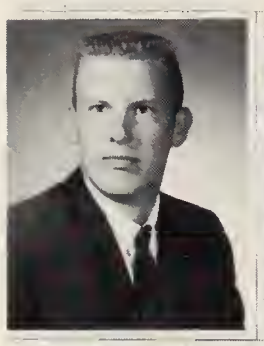
ROBERT P. ELLIS

KENNETH L. ELLENWOOD

ELIZABETH JENKINS

HOWARD L. HINMAN

DAVID K. LAWSON

J. CODY THOMPSON

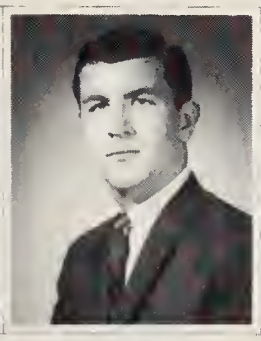
BRUCE W. CULVER

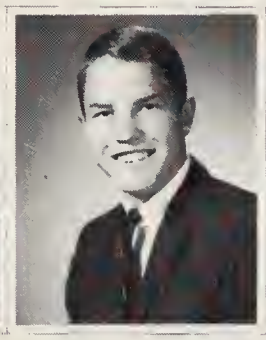
GENE A. BENGTSON

CURTIS MC CULLOGH

GREGORY G. ARP

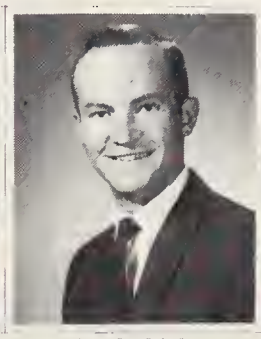
TOM R. WRIGHT

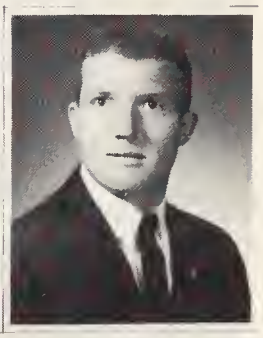
PAUL J. OGG

LAWRENCE J. LOGOCKI

JOE R. FRENCH

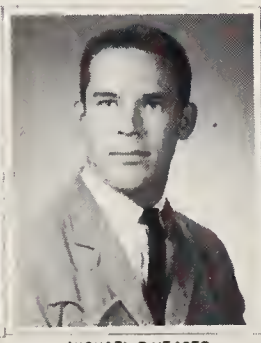
MICHAEL R. YEAGER

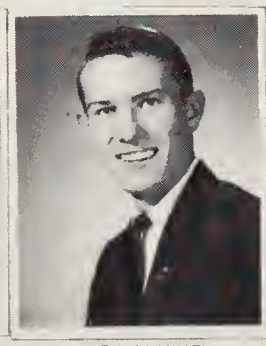
RUSSELL C. MICHAEL

JOHN D. BARD

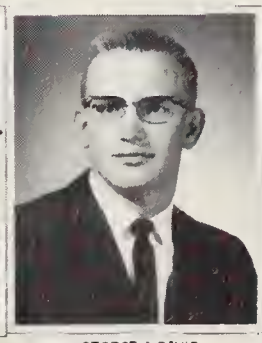
GEORGE A. DAVIS

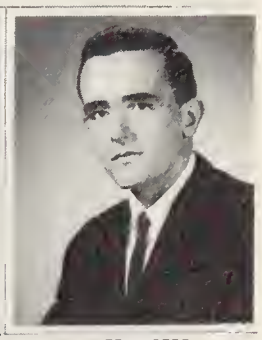
ROBERT A. DERR

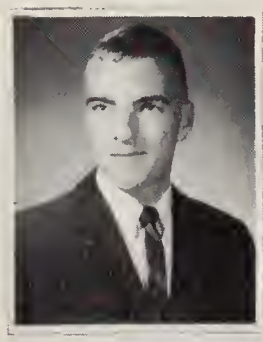
VILAS B. NESSON

NED U. FRENCH

RAYMON J. STAUFFENBERG

Kappa Sigma

ΚΣ

The first house on the row is the house of the Kappa Sigs. The Kappa Sigs are known for their athletic ability to throw a party. This year was no exception. They were co-champs in football. To uphold their social obligations, they had the annual spring formal, the Playboy Pledge Dance, and the notorious "Stomp." In addition to these traditional events were the usual house parties. Don Joslyn was the Kappa Sigma president this year.

CHARLES H RUSSELL

LOUIS E PFRANGLE

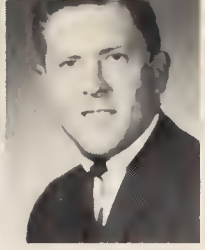
MICHAEL A SCHAFER

LARRY S SILVER

WOODROW M HEDLUND

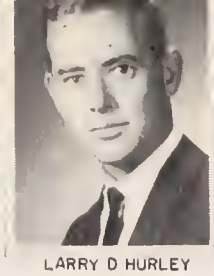
LARRY D HURLEY

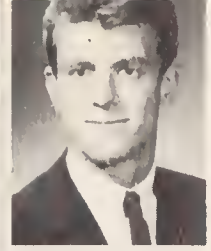
EDWARD L NELSON

H ED ROSS JR

MICHAEL J GIBBONS

FRANKLIN D MUNKRES

BIFF HAWKEY
GRAND SCRIBE

CLYDE R FISHER
GRAND PROCURATOR

DON D JOSLYN
GRAND MASTER

S CRAIG CARLSON
GRAND TREASURER

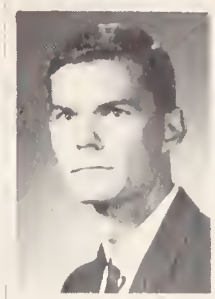
JOSEPH S GLENN JR

GORDON S SCHAUB

ROGER D GLASS

GERALD R PASTOR

Kappa Sigma

19 65

University of Wyoming

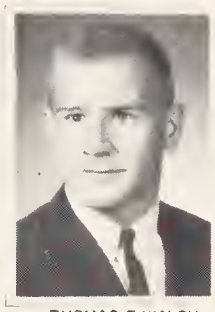
THOMAS E WALSH

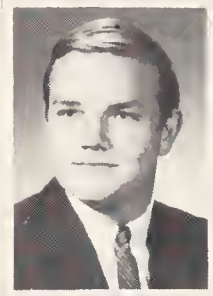
JOHN J STEFAN

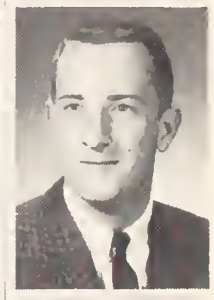
RICHARD L WILKINSON

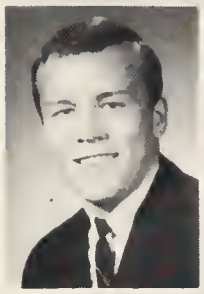
TOM P DRISCOLL

DOUGLAS B MC DONALD

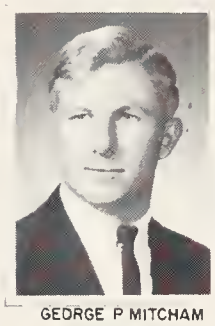
GEORGE P MITCHAM

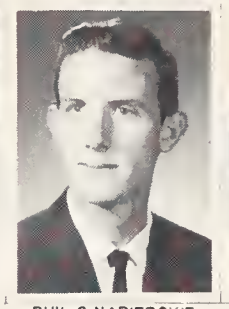
PHIL G NAPIERSKIE

JOHN C BELSLY

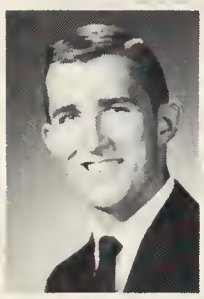
HAROLD E SIEK

JAMES A SMITH

MRS. THORPE FARMER

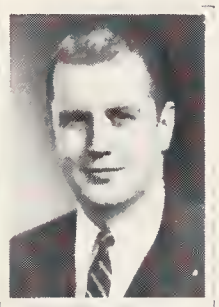
DAVID J PICKARD

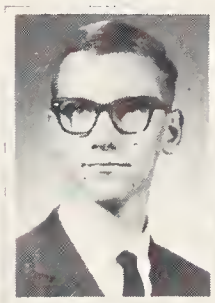
KEITH R WIEGE

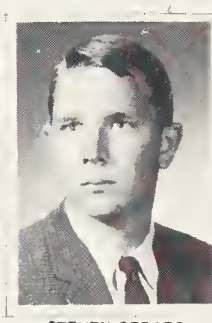
STEVEN GERARD

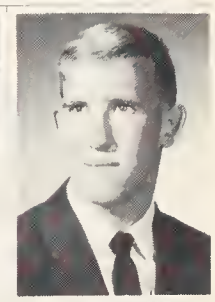
FLOYD I CONDRON

KIP EMERSON

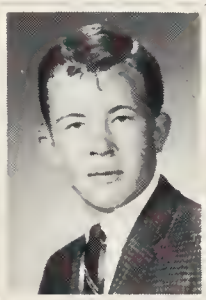
ROBERT N JESSEN

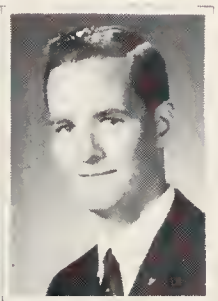
TERRY R MCCORMICK

SIG

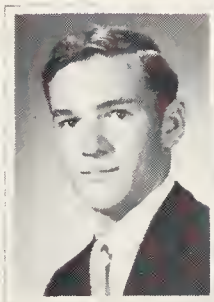
DAVE W BLACK

PATRICK A ROLAND

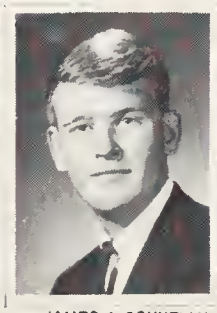
JAMES A CONNELLY

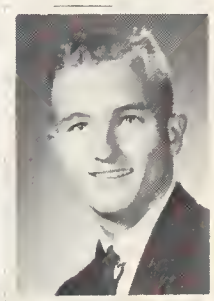
RON P BIRCHER

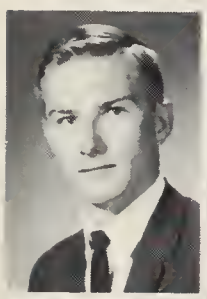
JIM WILSON

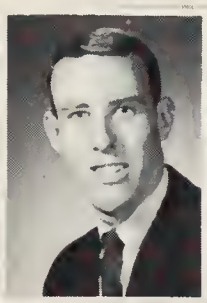
RICHARD G VASEY

RICHARD J JOSLYN

RICHARD D VOSLER

DONALD L CADMAN

EDWARD A LEWKOWSKI

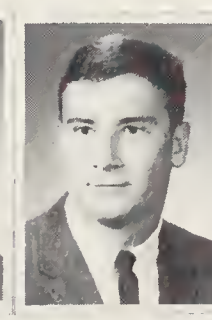
STEVEN E SWALDI

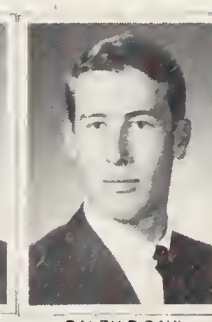
RALPH R DAHL

BRUCE C ALTSCHULER

JOHN BORSZCZ

KEN BOILSEN

BARRY W JOHNSON

DAVE J ERICKSON

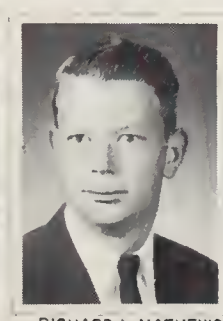
RICHARD L MATHEWS

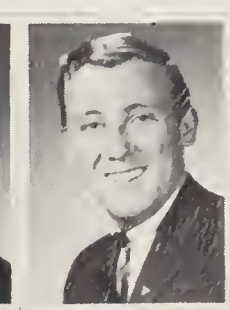
LARRY E THORPE

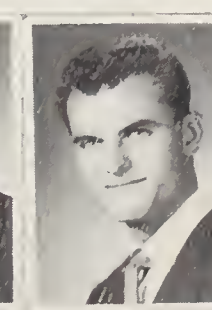
TED NOVAKOVICH

JOHN R RAICEVICH

Phi Delta Theta

ΦΔΘ

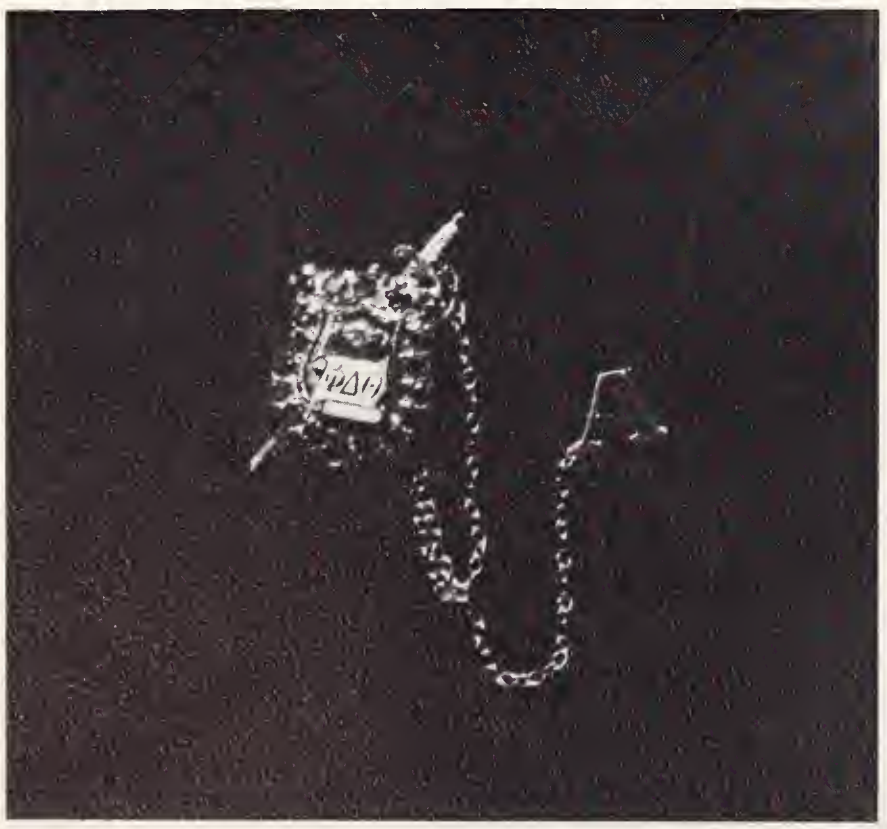

Phi Delta Theta was founded here in 1934 and has been growing ever since. The Phi Delts have always attained high scholastic marks and are considered a very progressive fraternity. They contribute to a community service project every spring. The Bermuda Ball, their spring formal, is always a colorful dance. White dinner jackets and bermuda shorts is the accepted dress for this dance. The Phi Delts also have a winter formal and pledge dance. Bill Thomson was the Phi Delt president for this year.

THOMAS ECKHARDT
PLEDGE TRAINER

ARNOLD CROSS
SECRETARY

JOHN GINGLES
VICE PRESIDENT

BILL THOMSON
PRESIDENT

CHARLES BENN
TREASURER

RAYMOND HUNKINS
RESIDENT ADVISOR

Phi Delta Theta

WILLIAM STOUT

JIM MCMILLEN

BUD SINGLETON

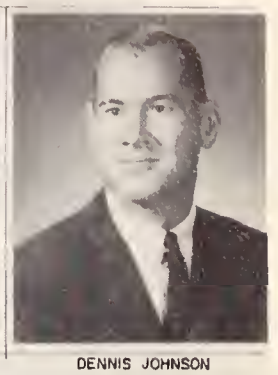
DENNIS JOHNSON

19 65

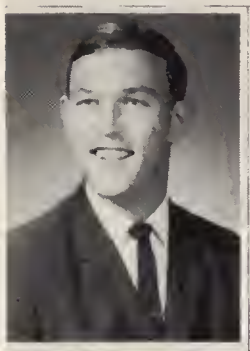
TERRY SHARP

PETER ASHBAUGH

University of Wyoming

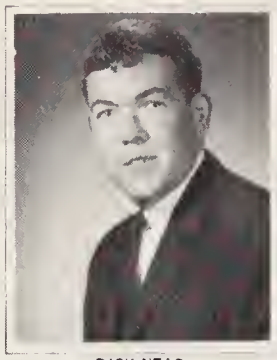
RICK NEAR

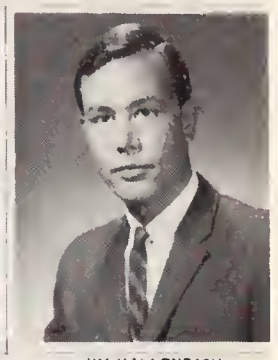
JIM KALLENBACH

MICHAEL WEBBER

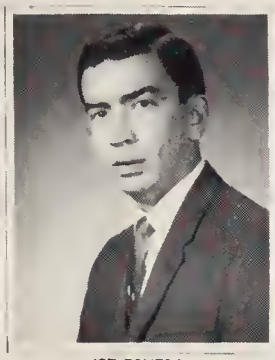
JOE ROMERO

DARWIN PACE

"MOM" FRISBIE

RICHARD STEPHEN

MICHAEL COOK

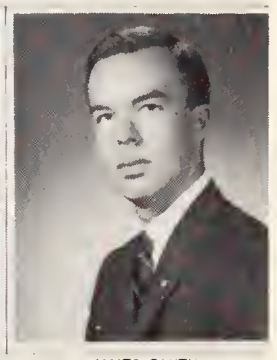
JAMES SMITH

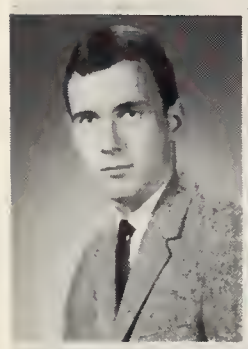
THOMAS JENNINGS

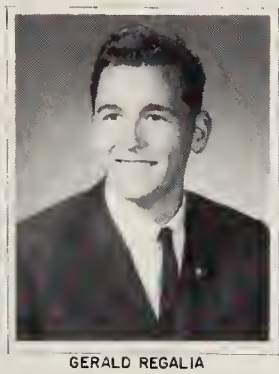
GERALD REGALIA

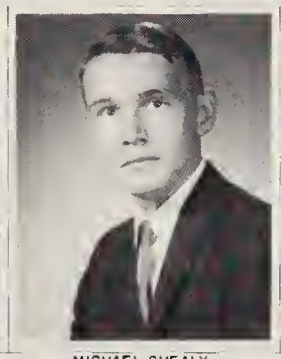
MICHAEL QUEALY

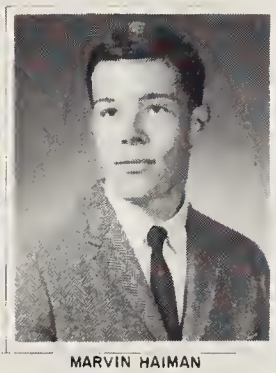
MARVIN HAIMAN

DAN ACHESON

DAVID HALL

EDWARD MIGNERY

ERIC BERMAN

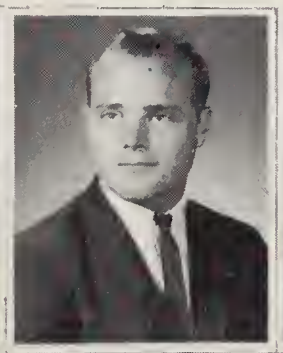
WILLIAM ROCHELLE

JAMES MARTIN

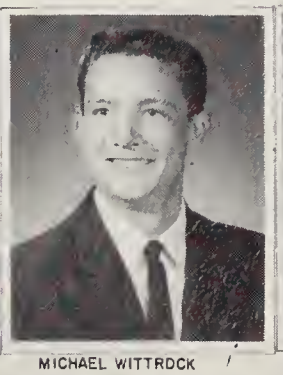
MICHAEL WITTROCK

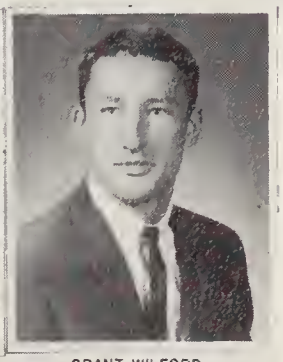
GRANT WILFORD

TERRY RICH

DOUGLAS GRANT

DAVID HOYT

JOHN GARRETT

Sigma Alpha Epsilon

ΣAE

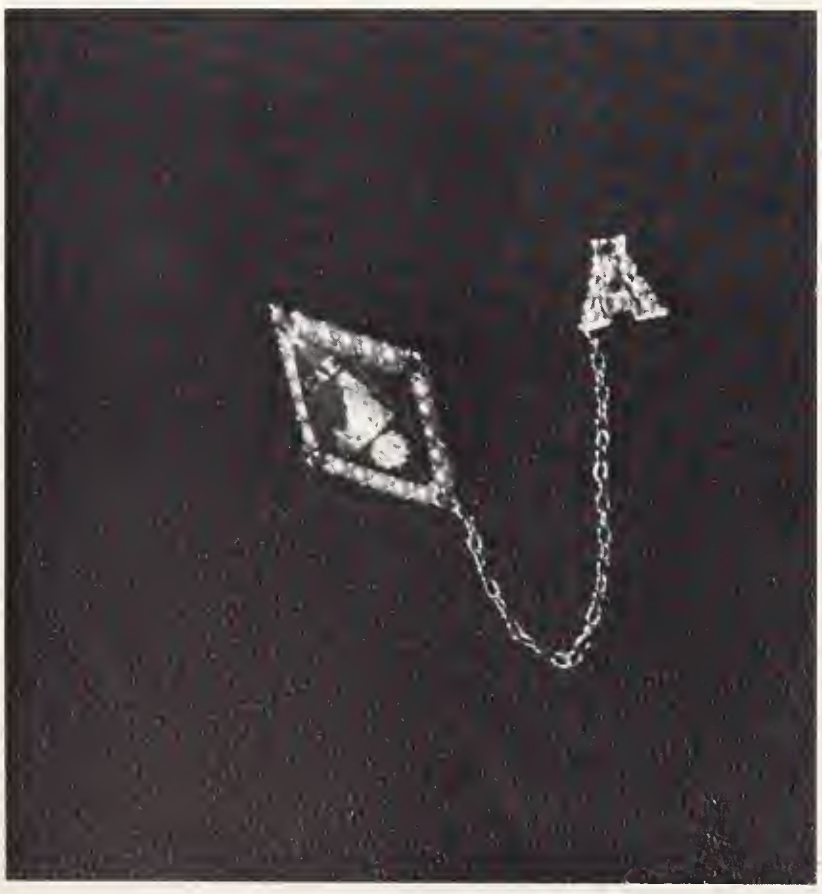

Every year members of a UW fraternity turn up with beards and "We Hate Women" signs. The fraternity is, of course, Sigma Alpha Epsilon, and the reason is the Bushman's Hop. This year was no exception. In addition to growing beards, and hating women, the SAE's do have their share of campus leaders and intramural athletes. The Undertaker's Ball, Pledge Dance, Spring Formal, and the notorious Founder's Day Conclave in Denver spice up the Sig Alph's social calendar.

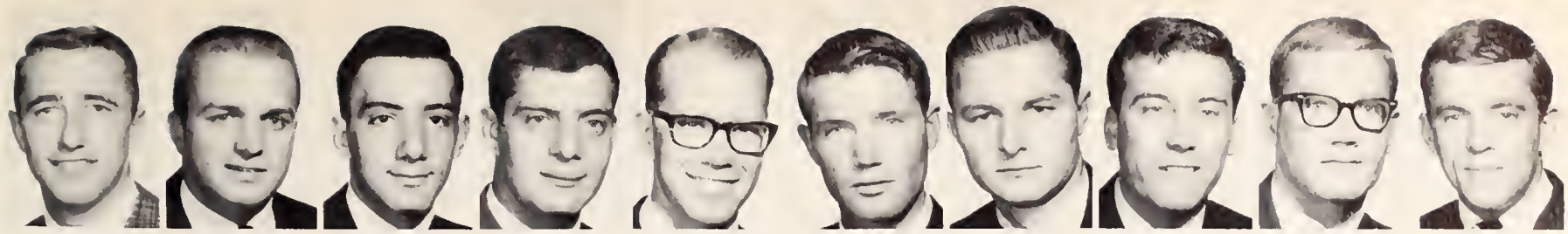

Ronald Allabach | Gerald D. Allard, Jr. | George Andrews | Sam S. Andrews | Thomas L. Bates | Dennis S. Brown | Jim D. Buchan | Stephen L. Byrnes | Kenneth Chastain | James Clizbe

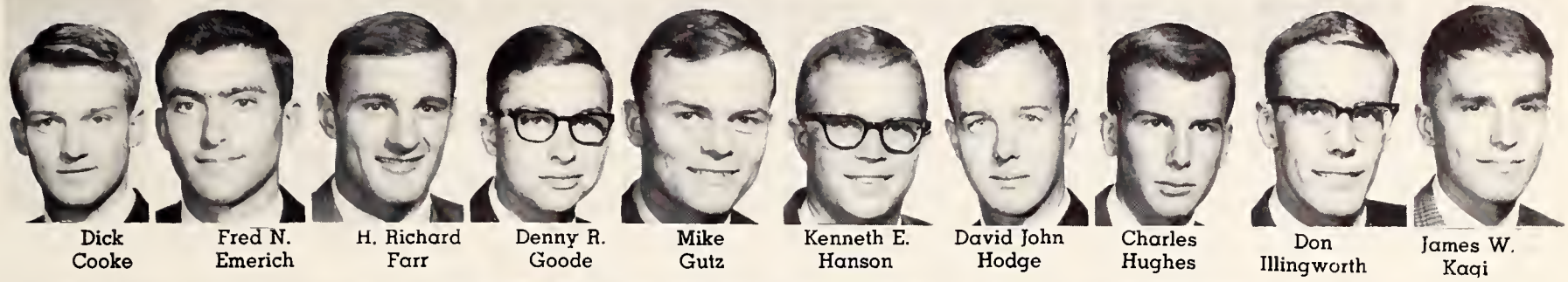

Dick Cooke | Fred N. Emerich | H. Richard Farr | Denny R. Goode | Mike Gutz | Kenneth E. Hanson | David John Hodge | Charles Hughes | Don Illingworth | James W. Kaqi

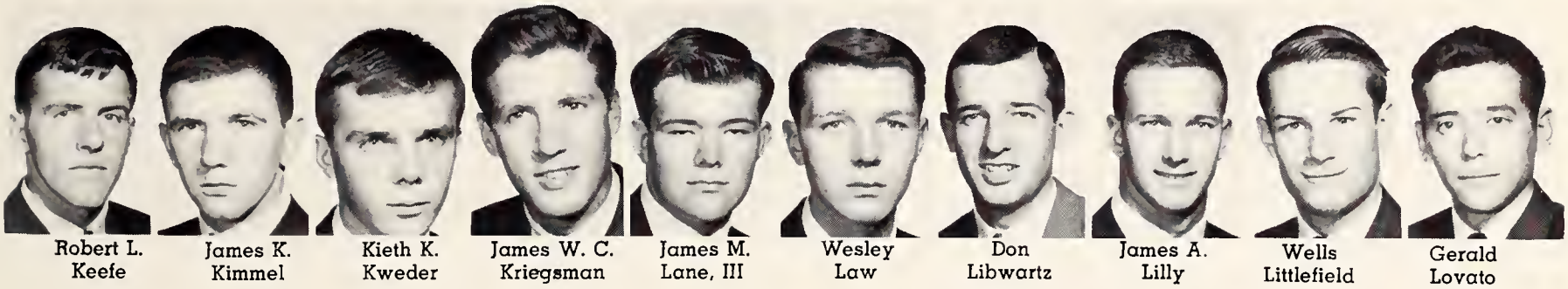

Robert L. Keefe | James K. Kimmel | Kieth K. Kweder | James W. C. Kriegsman | James M. Lane, III | Wesley Law | Don Libwartz | James A. Lilly | Wells Littlefield | Gerald Lovato

Sigma Alpha Epsilon

19 *65*

University of Wyoming

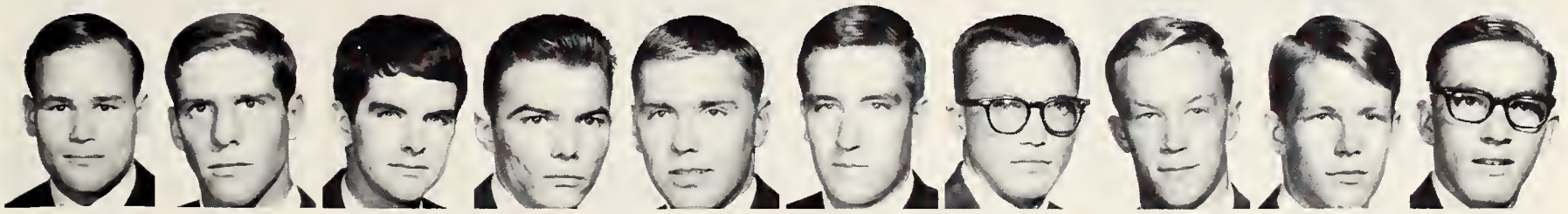

David L. Mamula | Michael J. McCollister | Brian McMahan | Charles Metro | Doug Nelson | Robert D. Oakes | Dennis J. Olson | Lane O. Oslund | William Geo. Parfet, Jr. | Robert G. Pennington

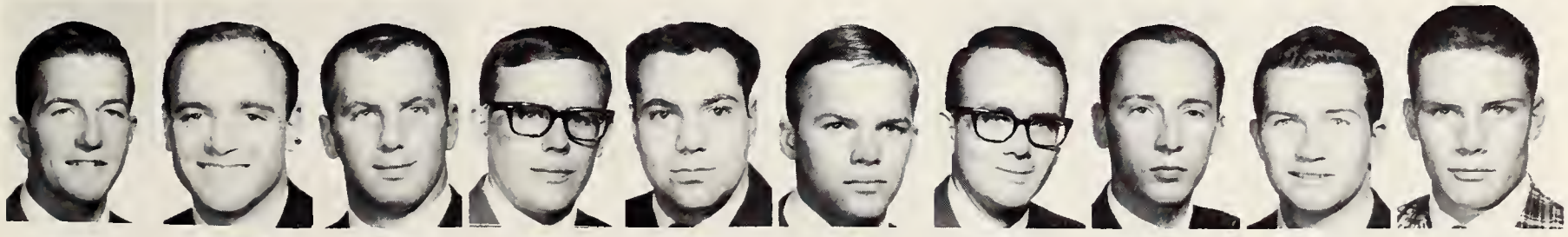

Alan V. Peryam | Eugene Roy | James E. Ricketts | Don W. Riske | Dan Rulli | John B. Scott | Lyman Spaulding | Richard Spear | Rodney C. Stearns | Alan Stephenson

Greg H. Thompson | Richard E. Torkelson | Geoffrey Turk | John K. Van Allen | C. Edward Webster | James B. Weitz | Terry Wickstrom | Tracy Wormald

Sigma Chi

Σ X

The Sigma Chi's are represented in every phase of campus life. The Chi's had men in Phi Beta Kappa, Who's Who, and several campus honoraries. Bob Steen, the ASUW vice president, came out of the Sigma Chi house this year. Socially the Sigma Chis have their Baby Bawl, Sweetheart Ball, Derby Days, and the Jungle Jump. Lew Markley was president of the house this year.

Sigma Chi

19 65

IN HOC SIGNO VINCES

University of Wyoming

DENNIS E MARSH

JAMES W ULLERY

EDWARD E THOMPSON

KEN TESH

DAN A HUNTER

DAVID A DEER

GARY O MATTHEWS

LARRY E KRUSEE

JOHN C WILLIAMS

KENNETH L TEMPLE JR

PHILIP B ROBBINS

TERRY N LAYTON

JAMES F HAYES
RUSH CHAIRMAN

CHARLES R SHOWALTER JR
CORRESPONDING SECRETARY

HARRY P FANNING
VICE PRESIDENT

LEWIS E MARKLEY
PRESIDENT

JOHN N SHAFER
TREASURER

RICHARD W CLARK
PLEDGE TRAINER

GARY P MCDANIEL
PLEDGE CLASS PRESIDENT

BEN O ALEXANDER

G DARRELL CHRISTIANSEN

GERALD I HARRINGTON

MICHAEL G STUDER

STEPHEN K TOMS

ROBERT J RICE

WILLIAM T HORN

GORDON F KEYES

JOHN M LAWLESS JR

JACK A COX

GARY R SMITH

IRVIN L MCKIM

WALT J SHELTON

JOHN F EASTMAN

TERRY L SCHOLES

LESTER B SMITH

RANDY C VESSEY

JAMES B GIVEN

JAMES W PZINSKI

PETER G ARNOLD

DAISY L KEENEY

ROBERT E REICHENBERG JR

RICHARD W WARD

J MICHAEL POWERS

LARRY H MALLORY

BRUCE R ROBBINS

ROB W CONNOR

WILLIAM H PHILLIPS

MICHAEL P GRANT

RUSSELL E LEONE

DAVID J BOSTROM

J JOSEPH REED

JOSEPH W SLADE

JON L NOYES

CHUCK W FARMER

WILLIAM R PURINTUN

MICHAEL J CLARK

TERRANCE L O'CONNOR

RONALD E JAIRELL

LEE B ALLEY

JOEL J FOLK

WILLIAM C SCHWIDDER

JOHN T MCNAMARA

MARTIN A ANDERSON

MICHAEL F GIESLER

STUART R GRINNELL

ROBERT J GOODRICH

MICHAEL G GROSHART

BOB STEEN

JOHN S VIETTI

KENNETH E STEBNER

GARY L STALEY

JAMES O B KEENER

OTIS F HALVERSON

JON M BERGSTROM

GARY N LAYMAN

FREDERICK D LOW

JIM RAMSEY

THOMAS A JONES

DON J TAYLOR

ROGER R SWANSON

JOSEPH L PIERANTONI

RONALD R PLATT

ROBERT E HILDEBRAND

RICHARD C SCRIVEN

JAMES J RODERICK

STEPHEN E ROGERS

ROBERT E BEITEL

JOHN P WILLIAMS

Sigma Nu

ΣN

Sigma Nu is known for their academic prowess, and this year was no disappointment. Besides placing very high in scholarship, the Sigma Nus did well in intramurals and campus politics. They had three men in Who's Who, four senators and John Hursh, the ASUW President. Socially the Sigma Nu calendar was also full with the pledge dance in December, which is a pajama affair, the White Rose formal, and the always well-remembered Chanticleer dance in the spring. President Dave Egolf and his men had a very good year.

Sigma Nu

19 65

University of Wyoming

HENRY TRUE
PHILLIP WILLIAMS
THOMAS SIMON
DON LOUCKS
JAMES CUNNINGHAM
NEIL SNODK
ROBERT INKSTER
PIER SIMPSON
ALBERT BENSON
PATRICK KELLOGG
ROBERT JOHNSON
RALPH MEYERS

DONALD WHITLEY
WILLIAM WILMOT
JOHN MCGREW JR
RONALD SALUAGID
GARY KLEINSCHMIDT
MICHAEL BRODRICK
RONALD BAILEY
JAMES JONES
JACK GARRETT
JOHN HURSH
GARY SIMON
WILLIAM ACKERMAN

LOUIS LEECH
TIMOTHY KONOTOPKA
ROBERT KRIZ

ROBERT MCBRIDE
RECORDER
DAVID HARRIS
LT. COMMANDER
DAVID EGOLF
EMINENT COMMANDER
BRIAN CLARE
TREASURER
LLOYD TARTER
CHAPLAIN

ERIC HANSEN
HARVIE DOMSALLA

JOHN ARNETT
FRANK SIEGLITZ
JOHN VASS

TERRY POMIS
ROBERT BROWN

DAVID BISHOP
MARTIN OLSON
GARY BRODRICK
L C GODDARD

RONALD ERB
JACK O'ROURKE
TODD MARSHALL

WILLIAM WEAVER
LAWRENCE JOHNSTON
JAMES VOGT
R W HART
THOMAS BARKER

UNA SMITH

CLAUDE CALLISON
LARRY RAPER
THOMAS GROVE
JAMES OWENS

WILLIAM BURLISON
MIKE NELSON
WILLIAM TEMPLAR
REX CADWALLADER JR.
DAVID CRUM
MICHAEL KIROL
WILLIAM STOVAL JR
DOUGLAS WELLS
DON BIGGS
RICHARD WATSON
DAVID REETZ
ED SCHMIDT

FRED FRANZ
MARK BAKER
ROBERT TRETHEWEY
NEAL BUCKNER
JOHN DAVIS
TERRY WHITAKER
GARY OLSON
THOMAS MAXFIELD
WILLIAM JONES
TERRY WATSON
GARY SANTONI
JOSEPH CAVANAUGH

WILLIAM KIDD
JAMES GARRETT
GERALD WOLF
CHARLES ROPER
JAY SMITH
JOHN PRADERE
MIKE SARVEY
DONN BRUBAKER
JAMES ANDERSON
LARRY THOMPSON
THOMAS HARPSTREITH
JAMES PUCKETT

GARY BOOK
TERRY WILSON
RICHARD WATSON
MICHAEL PURCELL
MICHAEL SINKEY
DONALD BJORN
JOHN GALLINGER
ROGER CURTIS
MICHAEL MCCULLOUGH
TOM NORTHEN
MARTIN SAMPLE
J D SAWYER

Tau Kappa Epsilon

TKE

The TKEs came here in 1949. Since then they have been one of the more progressive off-campus fraternities. TKEs hold places in many campus honoraries. Their social events include the "French Cabaret" in the fall. The Red Carnation and various houseparties and functions round out their social life. Larry Hand was president of the fraternity this year.

DAVID MARSHALL
CHAPLAIN

WILLIAM BONNELL
SECRETARY

ROBERT BONNELL
VICE PRESIDENT

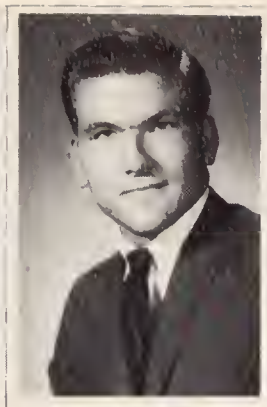

LAWRENCE HAND
PRESIDENT

CHARYL LOVERIDGE
TREASURER

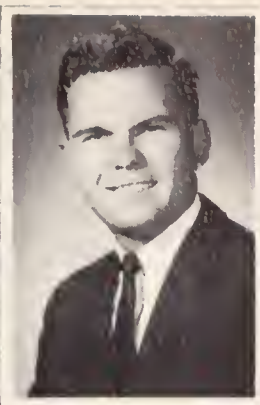

ROBERT KRUSE
PLEDGE TRAINER

DONALD MILLER
HISTORIAN

THOMAS FUJIKAWA

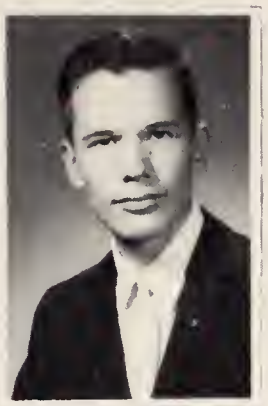

HARVEY LANDERS
SGT-AT-ARMS

Tau Kappa Epsilon

19 65

University of Wyoming

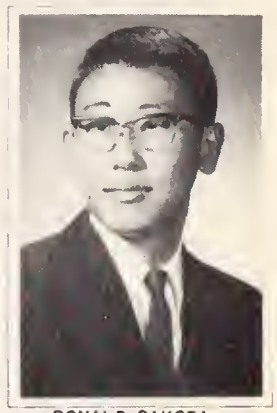

RONALD SAKODA

DAVID CAVE

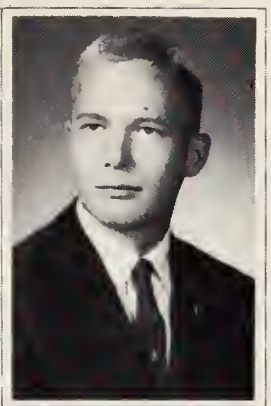

JON JANZEN

HODNETT COPLAND III

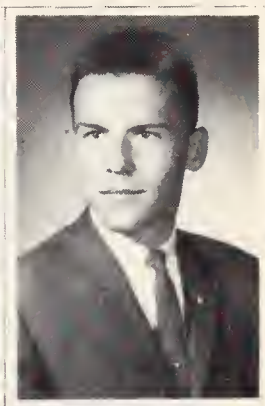

EDWARD MCCARTHY

LEE LAYTON

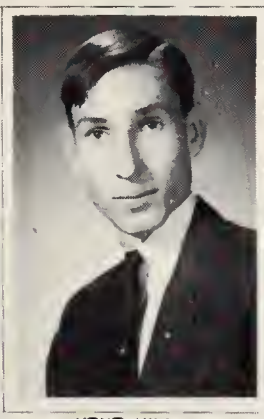

KENT HILL

LARRY ARMSTRONG

FRANCES HOWARD

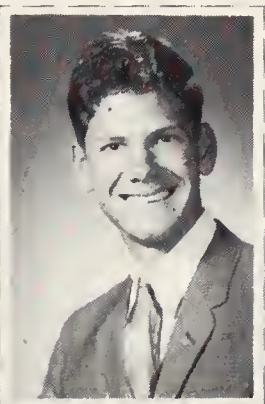

DAVID THELEN

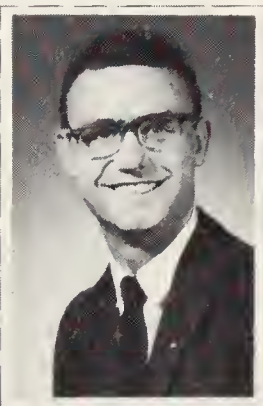

LARRY WORTH

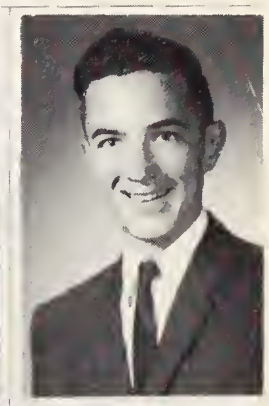

PAT FITZGERALD

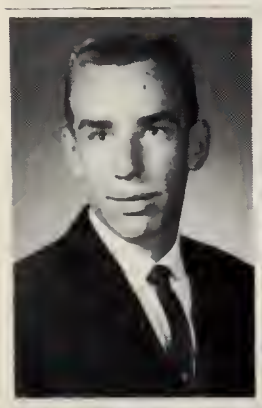

JERRY CHASE

ANTHONY PERRELLA

CARL SWANSON

GEORGE BROWN

JAMES DEANE

RICHARD OLDS

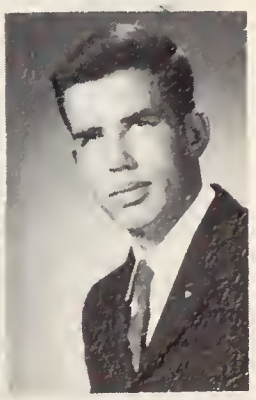

BARRY GRIMM

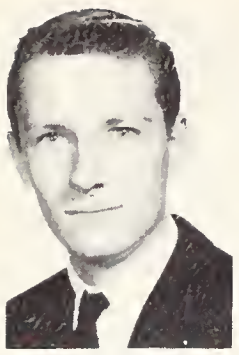
Robert Bacon

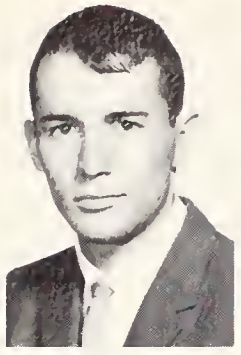
Sam Blumenthal

David Borino

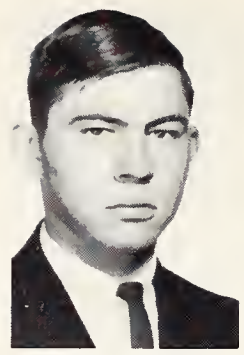
Charlie Brown

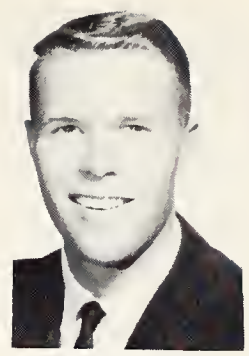
Larry Chasey

J. Bruce Geary

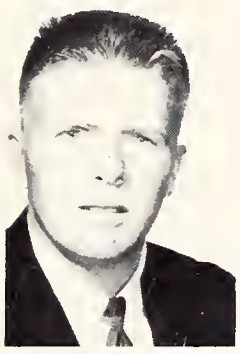
Ronald Gill

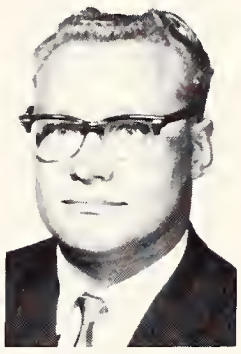
Gary Gysel

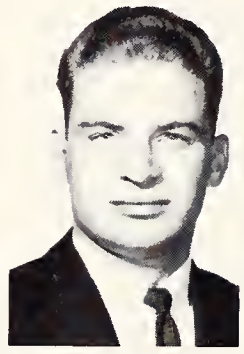
Fred Harris

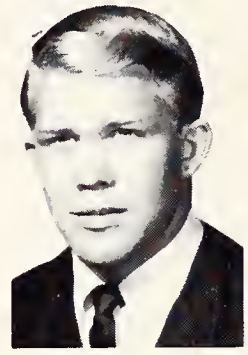
John Isaacs

Jim Johnston

Terry Kaan

Alpha Kappa Lambda

Mel Kjormoe

19 *65*

University of Wyoming

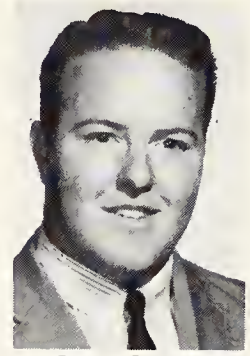
Lynn Kravitz

William Lottle

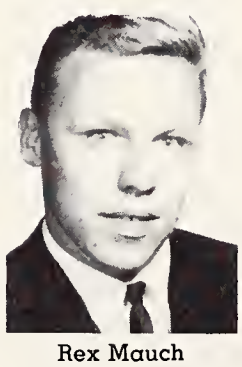
Rex Mauch

Marshall May

Bob Myers

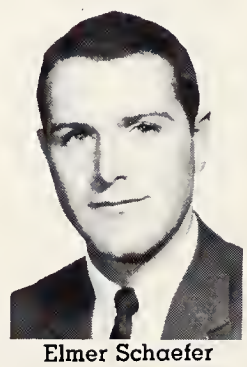
Elmer Schaefer

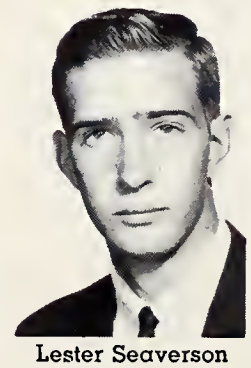
Lester Seaverson

David Shelton

Warren Taylor

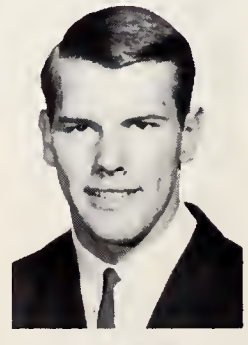
Ray Underwood

Sigma Nu Sweethearts

Phyllis Aho
Shari Bauer
Bonnie Burzlander
Kathy Fulton

Chris Davis
Ann Christensen
Jan Jacksa
Judy Hurlock

Sue Herschler
Jan Klepinger
Pattie Lamb
Sandy Ludwig

Susan Nagel
Cindy Robinson
Gay Schneider
Marty Simpson

Linda Snider
Karen Spence
Jamie Steinhoff
Judy VanBuskirk
Pam Zimmerman

Little Sisters of Minerva

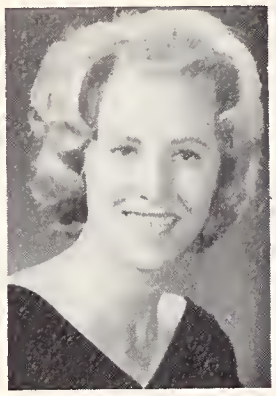

Mary Ellen Bates
Karla Baston
Trudy Brower
Margie Clute

Susan Ellis
Madge Hillstead
Cheryl Houlette
Kathleen Keefe

Peggy Knowles
Ginny Lee
Anne McConnell
Roseva McDaniel

Lynn McLaughlin
Mary Plunkett
Linda Porter
Dianne Shaffer

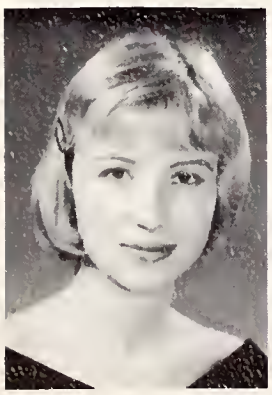

Judy Tatham
Mary Thomas
Donna Jo Whittington
Mary Wilson
Diana Winchell

INTRAMURAL CHAMPS

Front row: Tom Maxfield, Claude Callison, Skip Wells, Lloyd Tarter, Dave Egolf, Pinky Watson, Hank True, Jim Owens. Back row: Gary Brodrick, Gary Olson, Ron Salvagio, Larry Weaver.

Basketball champions, Sigma Nu. Sitting: Rex Cadwallader, Claude Callison, Don Biggs. Second row: Gary Brodrick, Larry Weaver, Dave McGrew, Ron Salvagio, Mike Nelson, Pinky Watson, Joe Cavanaugh, Donn Brubaker, Bob Trethewey, Bill Kidd, Jim Owens, Bob McBride, Dave Crum.

Sigma Nu set a record in intramural wrestling this year by winning six out of seven weights. First row: Bill Stoval, Gary Santoni, Jim Anderson. Second row: Bill Templar, Pinky Watson, Jim C. Jones. Not pictured: Keith Brighton.

Sigma Nu's Jim Anderson mauls an unrecognizable opponent.

Sigma Chi, golf champs. First row: Jerry Harrington, Bill Phillips, Rick Ward. Second row: John Eastman, Pete Arnold, Dan Hunter, Don Taylor.

Intramural Basketball

Sigma Nu and Acacia fight for the ball.

Still fighting for the ball.

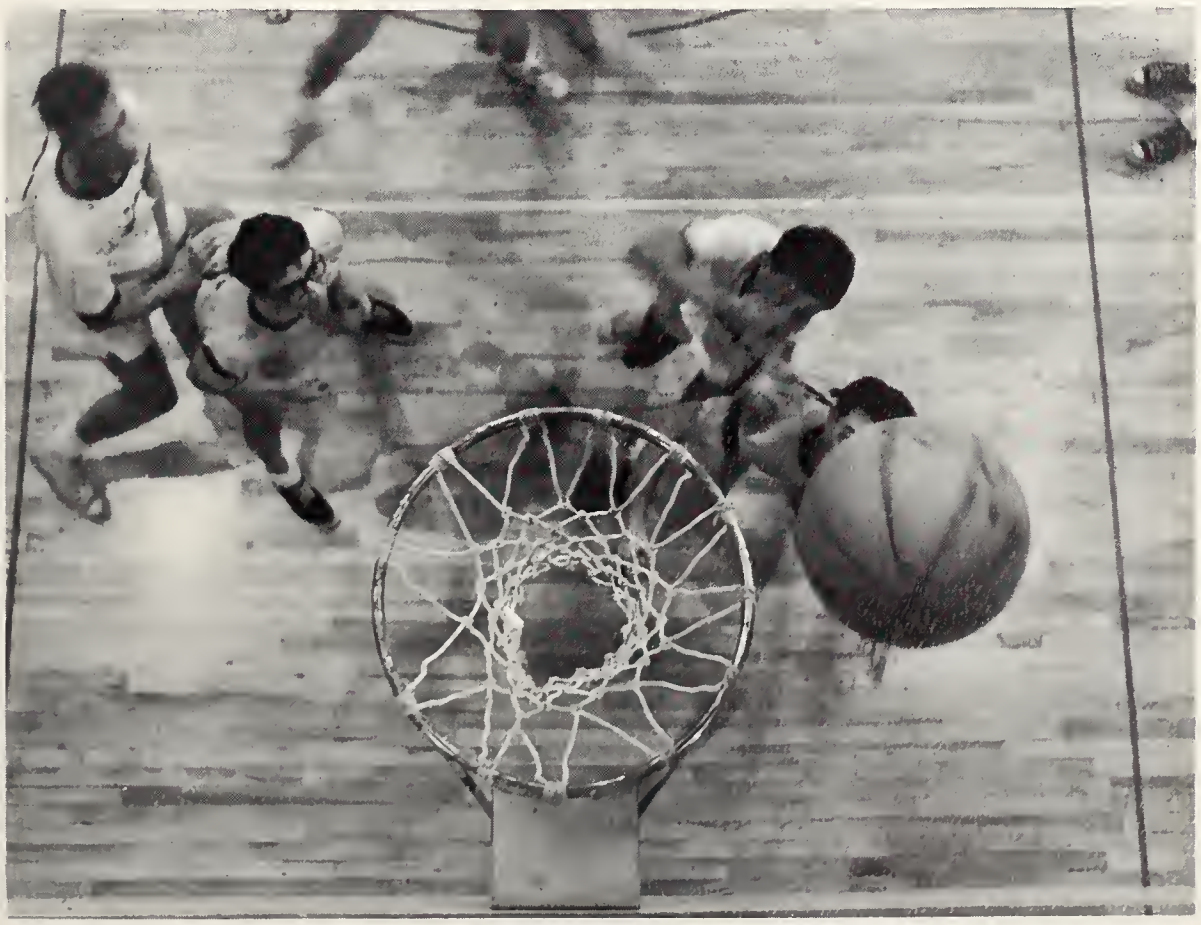

Looks like two points!

A study in grim determination.

Too bad, Cliz. Looks like it's heading for the gutter.

A statue of a bowler.

A compact carrier for a couple.

When spring comes to the University of Wyoming, cries of "let's go for a ride" echo up and down fraternity row. Cars are out, unless they're convertibles, so new modes of transportation are needed. Here are two solutions. Nick Vuko wants to tour with only one companion, so his transportation is compact. The Sigma Nu's want to take everyone along which calls for something a little larger.

Monstrous mobilization for masses.

IFC Ugly Man

"He's just SO ugly . . ." Frank Sieglitz announces the IFC Ugly Man.

Joe"Cool Breeze" Cavanaugh, Sigma Nu's most handsome—UW's ugliest.

Voting for the Ugly Man.

The next best thing to exercises—the IFC Ugly Man dance.

A victim of an earlier dance tries it again.

The Ugly Man and friend—all dressed up for the occasion.

Sigma Chi active candidates line up for duty.

Each candidate is covered in shaving cream before he goes off to war.

'Nite on the Nile'

How to tell the guys from the girls: the guys have shorter skirts.

Careful, buddy. That shirt of yours will wake her up.

Little Egypt seems to bè back among us.

Testing the foundation in the new house the fun way.

The morning after the week before.

A mob scene? A riot? The storming of the Bastille? Sorry, it's just "pledge Saturday." It's that annual assemblage of fraternity men. Every year they gather on the Union steps, sidewalk, lawn, or anywhere they can find a little space to greet their new pledges. They traditionally congregate there early (8 o'clock or so—plenty early for a rush-week morning) Saturday. The atmosphere is always festive, the weather usually isn't. The rushees sneak into the Union through a back door, pick up their bids, and trickle out the front door only to be greeted by a large, rowdy crowd. Then they are ultimately swept away by the fraternity men to live happily ever after. The fraternity men sneak away to sleep happily ever after. After all, it was rush week.

OOPS! Wrong rush week.

Sig Alph's dance at one of their house parties.

Sigma Chi's have a shaving cream war during Hell Week.

FRATERNITY QUEENS

SHARI BAUER
Alpha Chi Omega
Sigma Nu White Rose Queen

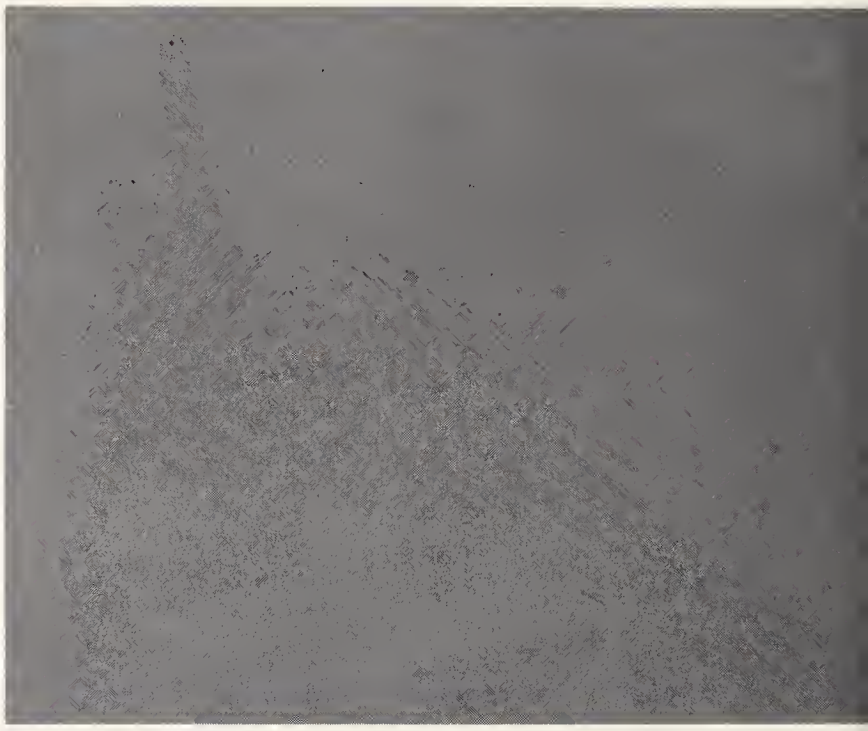

JEANNIE TALAGAN
Delta Delta Delta
Sweetheart of Sigma Chi

FRATERNITY QUEENS

DONNA JO WHITTINGTON
Delta Delta Delta
Sigma Alpha Epsilon Queen

BARBARA STALICK
Delta Delta Delta
Alpha Tau Omega Queen

Wyo Hall

Wyo Hall

Wyo Hall officers: Left to right are Dave Lawson, Steve Brorby, Ron Triggs, Ken Collier and Mr. Smith.

Wyo Hall, UW's homiest dorm, is home for about 400 male students. Always adding to the warmness of the building are the steel doors and lavish concrete floors. Wyo Hall students are always right up on their studies of such subjects as cars, girls and sports. What else is important to 400 men?

Hoyt Hall

Hoyt Hall.

Dorm officers: Front row left to right, Mike Bradshaw, Jack Hawley. Back row left to right, Francis Williams, Craig Friar, Randy Vessey, Larry Grandia.

Hoyt Hall is UW's oldest dorm. It has seen many residents of both sexes, having been both a men's and a women's dorm. This year it housed men. Next year, who knows?

Hill Hall

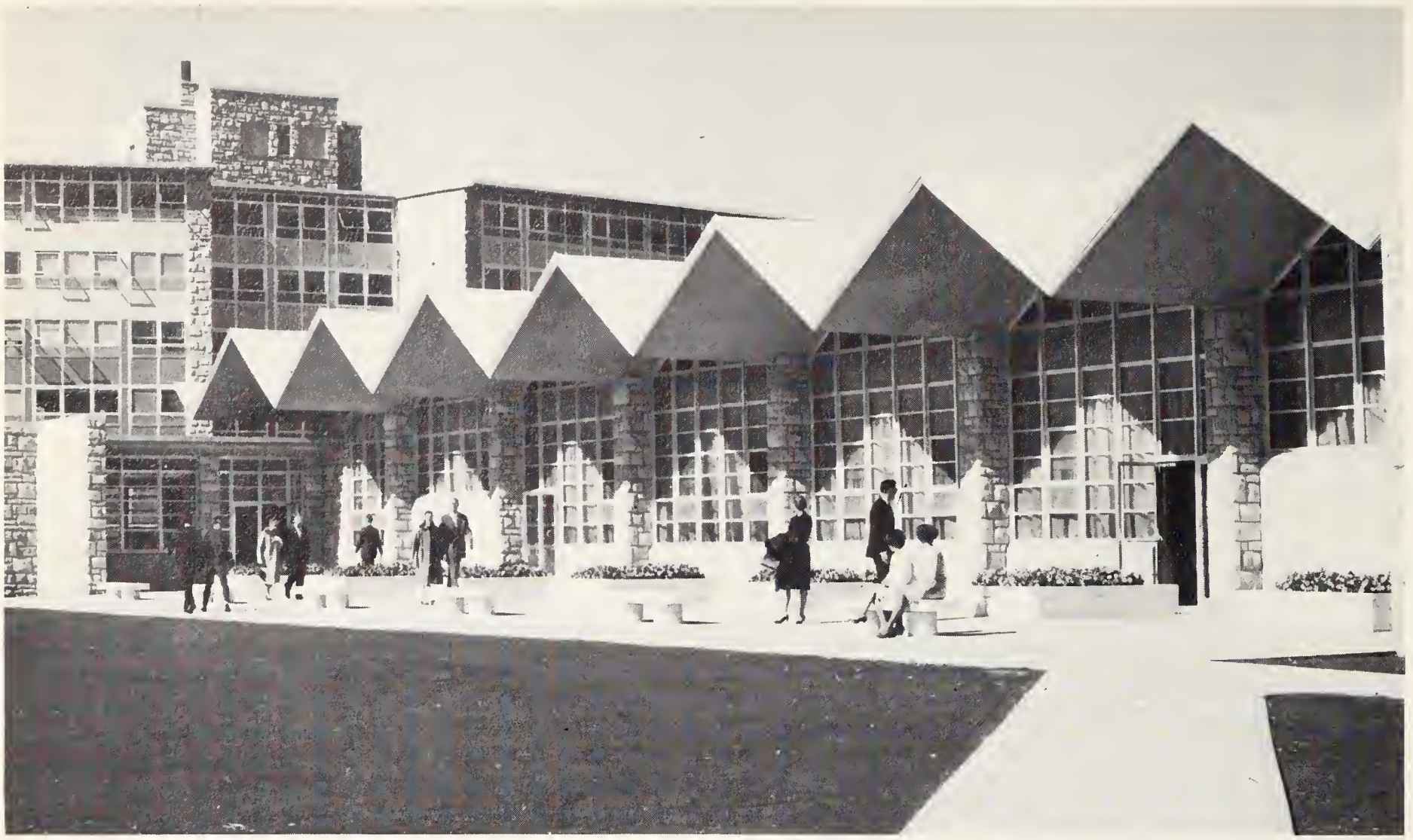

Hill, over the cafeteria.

Officers: left to right, Janet Smith, Ginger Bradshaw, Tom Voss, Fred Miller.

Hill Hall is Wyoming's first co-educational dorm. Three of the six floors house men and the remaining three house women students. The Crane-Hill complex was originally designed to house male students, but the women soon took over.

Crane Hall

Crane, the all-male part of the complex.

Crane officers: from left to right, Mr. Osborne, Phil Hayes, Tom Easley. Back, left to right, Wayne Wingfield, Dick DeVille, Charles Adams, Sherman Memmelaar.

Crane Hall was completed in 1962 and since that time it has housed male students exclusively. Wyoming's newest men's residence features such innovations as wood doors, tile floors, and lighting in the rooms. A much better arrangement than previous attempts at men's housing.

Take ten for me, too, Willard.

Say, when are finals around this place?

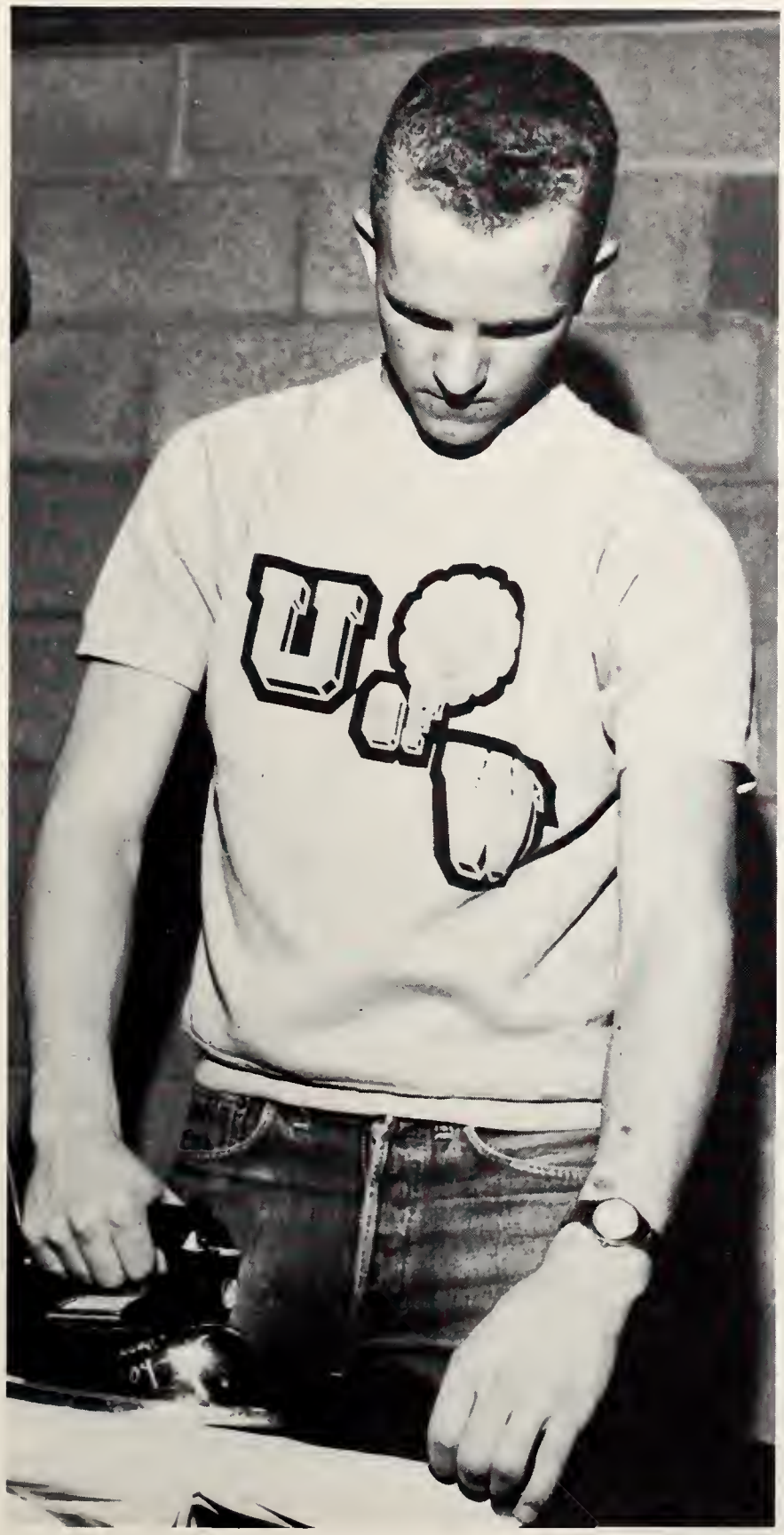

I'll give you to three to get off that phone . . . one . . . two . . .

This thing sure won't look like a shirt when I get done with it.

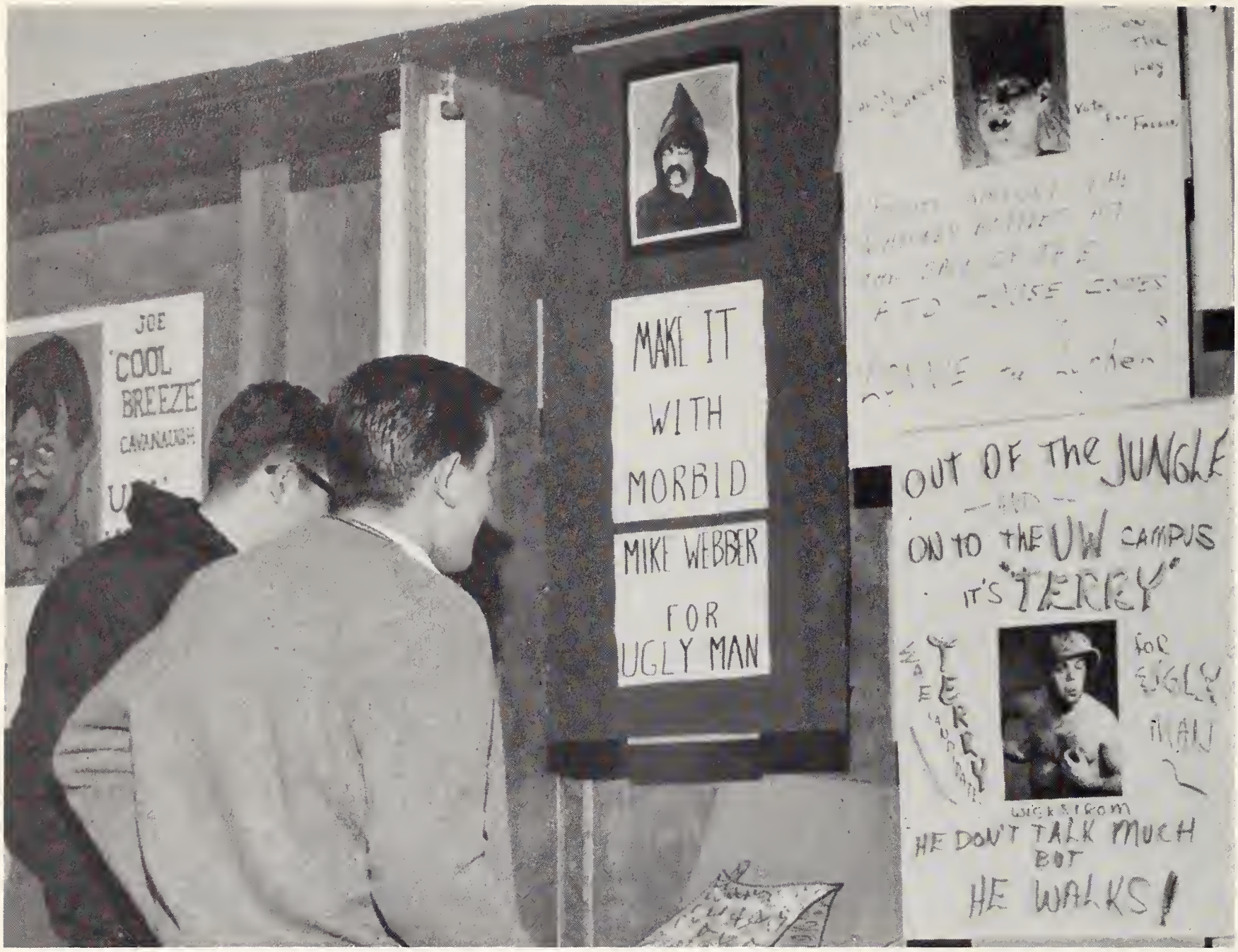

Two students finding solace in the fact that there are ugly male students. Cuts down the competition.

That's sure a nice looking stuffed animal you have there, but college guys usually don't have them.

Surprising too see a camera aimed at you, isn't it?

Don't look so smug, there. This picture may not even come out.

"... and we'll be seein' you, too!"

You better lie down and rest. You look absolutely dead.

Must be Saturday morning. Look at those interesting tracks in the parking lot.

"Say, second thought, I don't really think I want to ride this thing."

Looks like he's thinking about cleaning the place up in the morning, already. Frightening thought.

Laying the cornerstone at the new Acacia house.

"Uh, no . . . I don't really think I'm thirsty right now."

sophistication

starts

at

Kassus

Contents

Homecoming 150

Wyo Beauties 153

Miss Face of Wyoming 159

Engineer's Queen 160

Sweater Queen (1964) 163

Sweater Queen (1965) 165

Sno Queen 167

Powder River Belle 169

Miss Wool 171

Miss UW 173

Editor . . . Pam Thompson

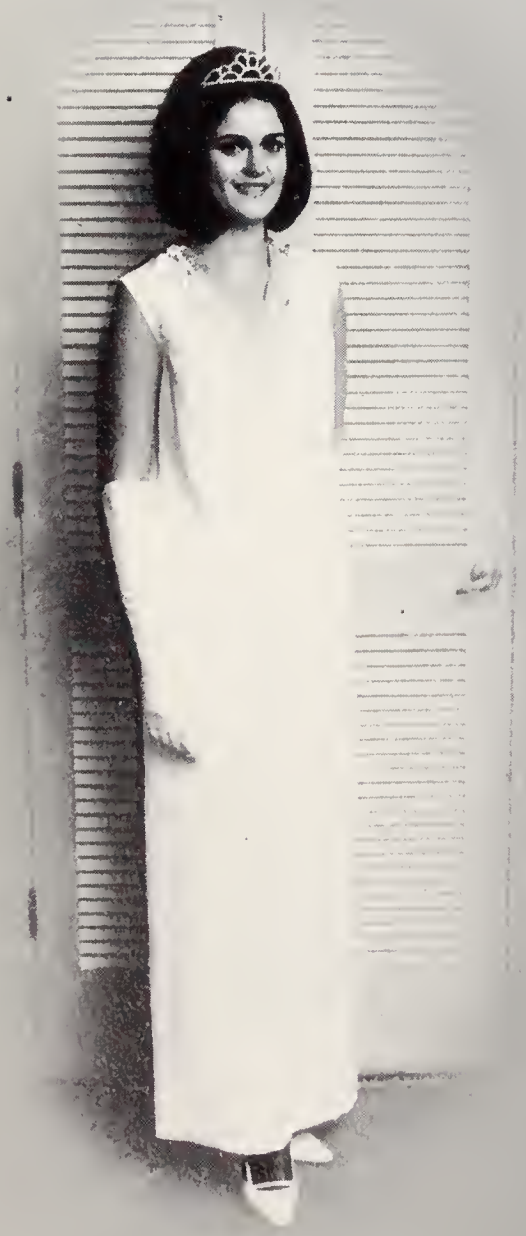

Veronika Petres

Homecoming Queen

Ross Hall

Helen Bishop

Homecoming Queen Attendant

Pi Beta Phi

Carol Christofferson

Homecoming Queen Attendant

Delta Delta Delta

Climaxing the fall calendar of campus events were the Homecoming festivities. Veronika Petres, Ross Hall, reigned with Helen Bishop, Pi Beta Phi, and Carol Ann Christofferson, Delta Delta Delta, as her attendants.

A week's tour of the southwestern portion of the state preceded the crowning activities held at the annual Iron Skull Homecoming Sing. Accompanying the queen candidates were John Hursh, ASUW President; Jack Garrett, ASUW Senator; and Bob Steen, ASUW Vice President.

The Homecoming Queen is elected by the student body from candidates sponsored by each women's living group. Primary elections are held and the field narrowed to three finalists. Final elections are held and the results announced at the Iron Skull Homecoming Sing.

Pictured moments after the coronation are Veronika Petres and John Hursh.

Before announcing the final results of the Homecoming election, the three finalists standing with their escorts wait anxiously. Left to right: Carol Ann Christoferson, Bob Steen, Helen Bishop, John Hursh, Veronika Petres, Jack Garrett. Seated are President and Mrs. Fey.

Wyo Beauty finalists: Lynn Thorpe, Kappa Kappa Gamma; Louise Porter, Kappa Kappa Gamma; Mary Ann Materi, Delta Delta Delta; Lana Carson, Delta Delta Delta; Mary Thomas, Pi Beta Phi.

Ron Salvagio, Mrs. Chenoweth and Pam Thompson look at the new Wyo Beauties.

Selecting the Wyo Beauties this year was Mrs. E. A. Chenoweth, 1948 Miss Wyoming, and first runner-up to Miss America in the same year. Mrs. Chenoweth attended the University of Wyoming as a music major and now resides in Laramie with her three daughters and husband, Dr. E. A. Chenoweth, member of the psychology department.

Mrs. Chenoweth, who has judged many beauty contests, used as her main criterion for selecting the girls regularity and proportion of facial features. She commented that there were so many good looking girls entered that it was difficult to choose.

Wyo Queen is Ginny Hadley, Pi Beta Phi; and attending Wyo Beauties are Mary Ann Materi, Delta Delta Delta; Louise Porter, Kappa Kappa Gamma; Lynn Thorpe, Kappa Kappa Gamma; and Eileen Freighny, Alpha Chi Omega. Runners-up are Sharron Clark, Alpha Chi Omega; Susie Mackey, Pi Beta Phi; Mary Thomas, Pi Beta Phi; Lana Carson, Delta Delta Delta; Sherry Rickert, Alpha Chi Omega.

Wyo Beauty finalists: Susie Mackey, Pi Beta Phi; Eileen Feighny, Alpha Chi Omega; Sherry Rickert, Alpha Chi Omega; Ginny Hadley, Pi Beta Phi; and Sharron Clark, Alpha Chi Omega.

GINNY HADLEY

WYO QUEEN

PI BETA PHI

EILEEN FEIGHNY

WYO BEAUTY

ALPHA CHI OMEGA

MARY ANN MATERI

WYO BEAUTY

DELTA DELTA DELTA

LYNN THORPE

WYO BEAUTY

KAPPA KAPPA GAMMA

LOUISE PORTER

WYO BEAUTY

KAPPA KAPPA GAMMA

GLORIA ANN BARONE

MISS FACE

ROSS HALL

BABETTE NUMON
ENGINEERS QUEEN
DELTA DELTA DELTA

SUE STURGES
ENGINEER'S ATTENDANT
HILL HALL

JUDY DeNORMANDIE
ENGINEER'S ATTENDANT
KNIGHT HALL

Shown dancing at the Engineers Ball is Queen Babette Numon with her escort.

Each year engineers at UW sponsor one of the two formal dances. Climaxing the dance is the coronation of the Engineers Queen. Babette Numon, sophomore in business, was chosen for this honor.

Each one of the six engineering divisions selects a girl to represent them in the contest. Three are chosen as finalists and the winner is announced at the Ball.

Sue Sturgis, Babette Numon, and Judy Denormandie smile following the crowning.

DARLENE TIPPETS

1964 SWEATER QUEEN

PI BETA PHI

JUDY SASSE
1964 SWEATER QUEEN
ATTENDANT
ALPHA CHI OMEGA

JEANETTE SIMPSON
1964 SWEATER QUEEN
ATTENDANT
DELTA DELTA DELTA

LINDA PECK
1965 SWEATER QUEEN ATTENDANT
DELTA DELTA DELTA

KAY ERICKSON
1965 SWEATER QUEEN
ATTENDANT
KAPPA DELTA

MIKE McGEE
1965 SWEATER QUEEN
ATTENDANT
PI BETA PHI

SUSIE MACKEY

SNO QUEEN

PI BETA PHI

LINDA SNIDER

SNOW QUEEN ATTENDANT

KAPPA KAPPA GAMMA

MENDI BURKE

SNOW QUEEN ATTENDANT

ROSE HALL

CHERI YATES

POWDER RIVER BELLE

ROSS HALL

JODY RUTHERFORD
POWDER RIVER BELLE
ATTENDANT
DELTA DELTA DELTA

NANCY BUDD
POWDER RIVER BELLE
ATTENDANT
PI BETA PHI

MISS WOOL

Co-winners of Miss Wool are Linda Peck and Mary Greenlee.

Each year a Miss Wool is selected to represent the University of Wyoming in the State Miss Wool Contest held in Cheyenne. This year the University sent co-Misses Wool; Mary Greenlee and Linda Peck.

The contest includes twenty-three of the Western states that are the wool producers of the country.

Barbara Clark, one of the finalists, is interviewed by a judge.

Posing for the judges are, left to right: Mary Greenlee, Linda Peck, Bonnie Barger, Barbara Clark, Susan Ferguson, Kathy Dessert, Mary Bell, Julie Clark.

PHYLLIS AHO

MISS UW

KAPPA KAPPA GAMMA

George Gunn interviews Sue Knecht, center, while Babette Numon, Gay Schneider, Mada Petronovich, Kathy Fulton, Judi Elmore, Phyllis Aho, Charlotte House, Jan Russell, Marci Forde, and Mary Thomas watch.

In the Spring of 1964, Phyllis Aho was chosen as the University of Wyoming representative to the Miss Wyoming Pageant whose winner would represent Wyoming in the Miss America Contest. The girls were judged on appearance in swimming suits and evening gowns, on talent, and on personality. The contestants were narrowed to five finalists judged during a question-and-answer period.

The five finalists were Marci Forde; Phyllis Aho, Miss UW; Mary Thomas, 2nd runner-up; Sue Knecht; and Mada Petronovich, 1st runner-up.

Homecoming Queen candidates pictured on the steps of the Union. 1st Row: Helen Bishop, Veronika Petres. 2nd Row: Mary Ellen Bates, Sherry Lee, Theo Strannigan, Judy Sasse. 3rd Row: Carroll Christofferson, Ann Stewart, Judy Hurlock.

Lynn Dickens, Miss University of Wyoming for 1963, crowns Phyllis Aho, Miss University of Wyoming for 1964.

Finalists for Engineer's Queen (left to right): Babette Numon, Judy DeNormandie, Sue Sturges.

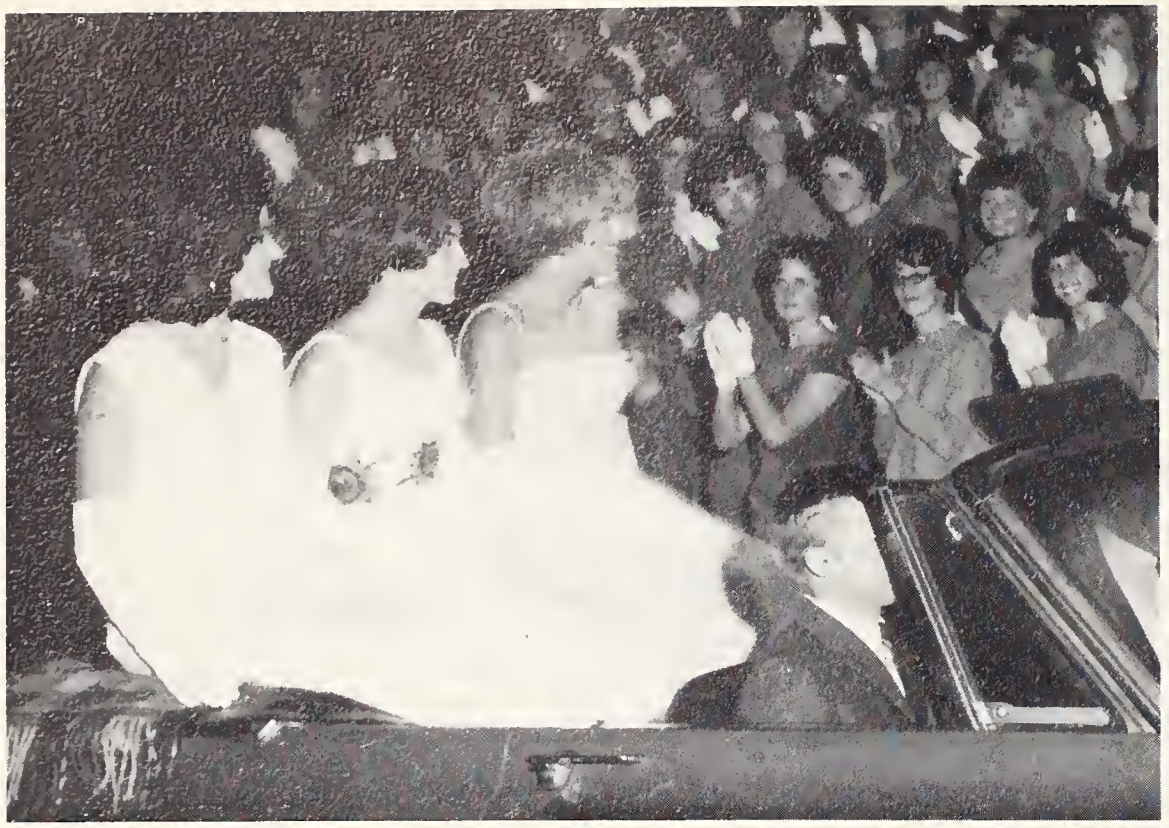

Homecoming Queen finalists ride into the Fieldhouse before hearing the results.

Barbara Clark and Bill Phillips dance a wild jig at the Sno Ball Dance.

Candidates for Powder River Belle: (Left to right) Honey Jessup, Pat Yocum, Lynne Christensen, Nancy Budd, Madge Hillstead, Fayette Whitney, Judy DeNormandie. (Top) Cheri Yates. (Bottom) Monty Ryff, Mary Files, Suzanne Spicer, Jody Rutherford.

THE DIAMOND HORSESHOE INC.

Lavishly Redecorated

DIAMOND HORSESHOE

Super One Stop Station

MOTEL

RESTAURANT

BAR

GIFT SHOP

5 Miles West Of Laramie

On U.S. 30 - 287

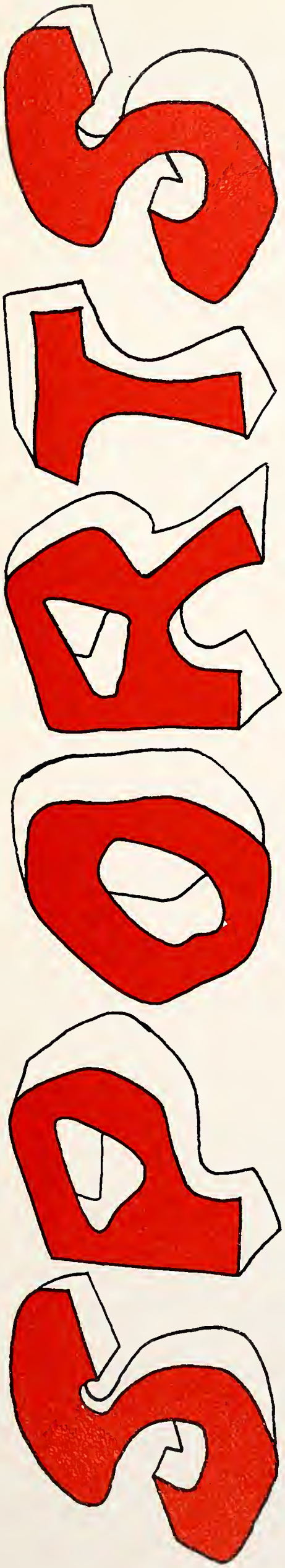
SPORTS

Contents

Football 180
Soccer 196
Basketball 198
Swimming 206
Bowling 207
Wrestling 208
Skiing 214
Rifle 217
Track 218
Baseball 222
Gymnastics 226
Golf 227
Tennis 228
Rodeo 229
Pepsters 230

Editor . . . Judy Simonton

5
WYOMING UNIVERSITY STUDENTS
50
73

GLENN 'RED' JACOBY ATHLETIC DIRECTOR

The loyal fans, a reward of "Red's" hard work.

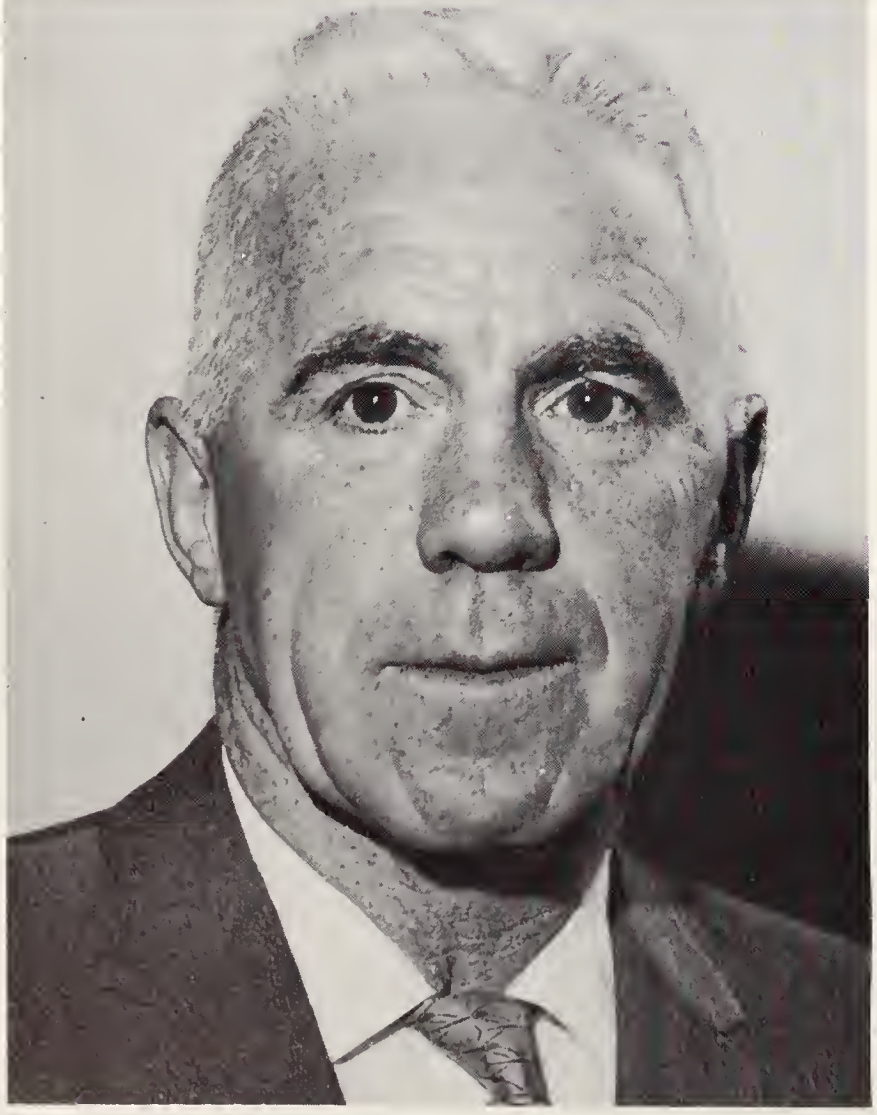

Possibly one of the most familiar personalities in the sports picture at Wyoming is Glenn Jacoby who, for the last 18 years, has been the athletic director. The progress of the various sports can be attributed to Jacoby as well as the organization of the physical education, recreation and athletic areas at the University. His dedicated manner towards sports cannot be overemphasized.

ATHLETIC TRAINERS

John Omohundro

Jack Dawson

Roger Watkins

Left to right: John Omohundro, an injured athlete, Jack B. Aggers.

Left to right: Jack Dawson, John Omohundro, Jack Aggers, Roger Watkins.

The Flying Cowboys

To keep with the cowboy spirit, Laramie businessmen outfitted Loyd Eaton's Pokes in **Stetsons.**

Front Row, left to right: Travis, Vasilian, Trainer Aggers, Hartman, Wilkinson, Levine, Prevo, Grant. Row 2: Barry, Coach Roach, Coach Shurmur, Kissack, Coach Eaton, Shelton, Dinges, Squires, Windholz, Memmelaar, Froelhlich, Klaver. Row 3: Bauer, Coach Hewgley, Coach Gustafson, Davenport, Ezell, T. Frazier, Alleman, Egloff, Billingsley, Kaegebein. Up the steps: Dodd, Prout, P. Frazier, Radosevich, Klacking, McLean, Gernentz, Marion, Reed, Szucs, Trbovich, Klohs, Desjardins.

POKE TRI-CAPTAINS TRY and SUCCEED

For the first time in Wyoming football history, the Cowboys were led by tri-captains. They are guard Bill Levine, senior from Winthrop, Mass., an All-Western Athletic Conference first team choice last year; tailback Jeff Hartman, senior from Midland, Mich., All-WAC Honorable Mention last year; and center Dick Barry, senior from Palos Park, Ill., All-WAC second team.

DICK BARRY

BILL LEVINE

JEFF HARTMAN

POKE'S STRENGTH

GEORGE SQUIRES
Halfback
Laramie, Wyoming
3 Letters

HERMAN MEMMELAAR
Outside Tackle
Goshen, New York
3 Letters

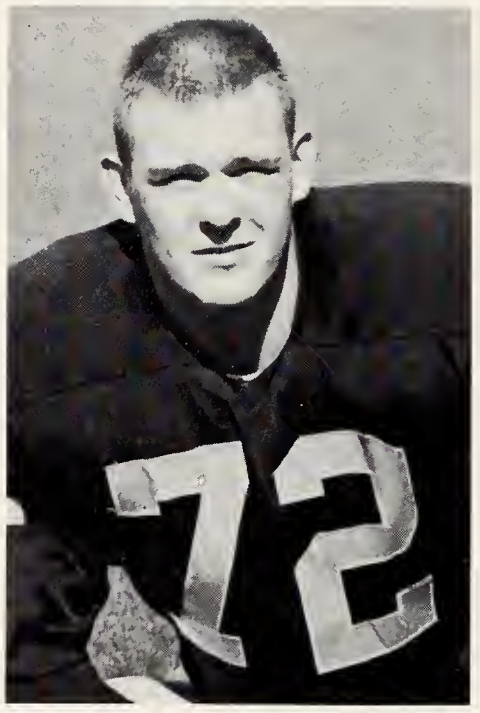

HARRY REED
Inside Tackle
Lander, Wyoming
3 Letters

ART KISSACK
Short Side Guard
Scottsbluff, Nebr.
3 Letters

TED KAEGEBEIN
Tight End
Hammond, Ind.
3 Letters

WILBERT RADOSEVICH
Tackle
Rock Springs, Wyoming
3 Letters

THE COWBOY SENIORS

BOB KLAVER
Long Side Guard
Holland, Mich.
3 Letters

PETE VASILION
Short Side Guard
Lansing, Mich.
3 Letters

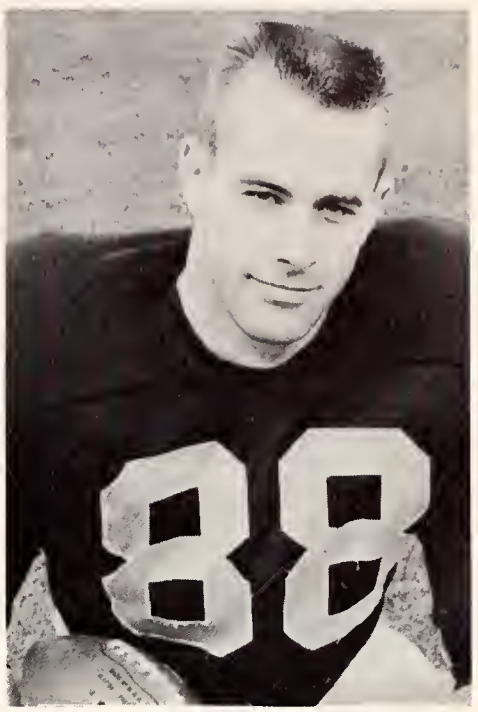

JOHN DOWLER
Tight End
Cheyenne, Wyoming
2 Letters

LANNY BOLESKI
Tight End
Calgary, Alberta Canada
1 Letter

JACK TRAVIS
Fullback
Billings, Montana
1 Letter

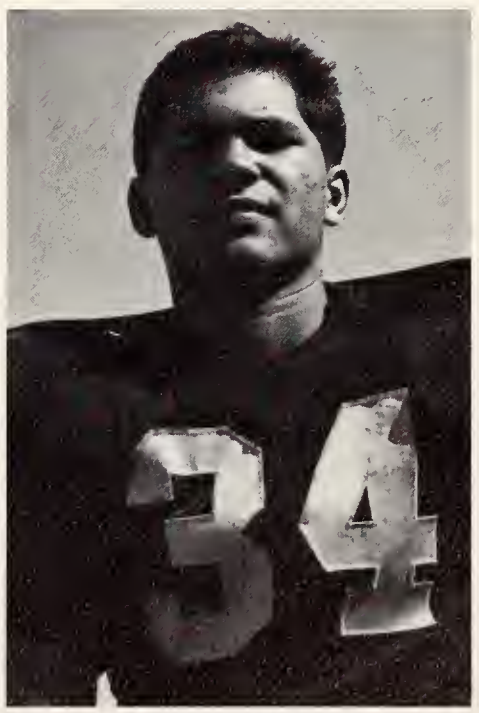

RODNEY MORRIS
Halfback
Honolulu, Hawaii
2 Letters

WYOMING 20, TEXAS WESTERN 6

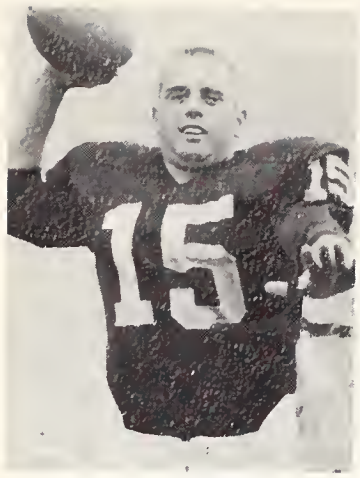

TOM WILKINSON

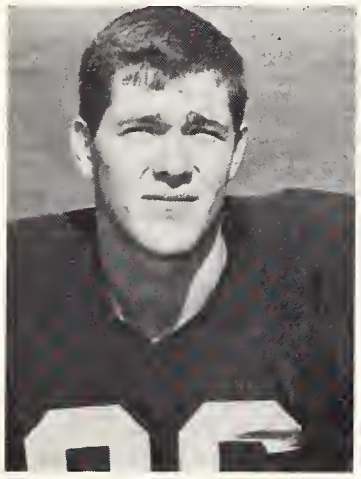

DARRYL ALLEMAN

FRANK WINDHOLZ

Kicking specialist George Squires and tight end John Dowler teamed up to almost single-handedly (and footedly) bounce Texas Western, 20-6, on the Miners' first visit to Laramie.

Dowler scored his first touchdown of the season in the second quarter, taking a five-yarder from quarterback Tom Wilkinson, capping a 63-yard scoring drive. Squires added the kick.

Squires got on the scoreboard late in the third quarter with a 33-yard three-pointer that ran the margin to 10-0 over the defensive-minded Miners. A 63-yard pass and run play from Wilkinson to end Darryl Alleman set up the field goal. Late in the fourth quarter quarterback Rick Egloff found Dowler open for a 10-yard scoring strike, and Squires again added the extra point to bring up a 20-6 count over the Miners.

DAN PREVO

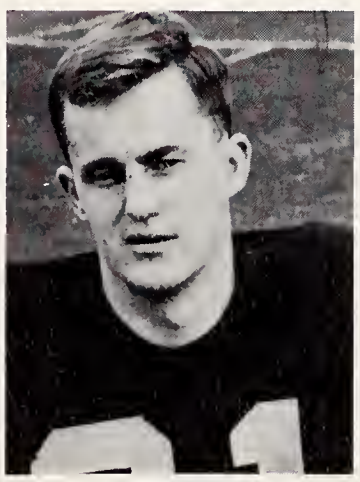

BOB DINGES

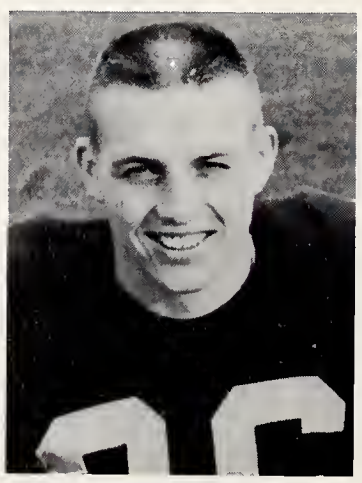

GARRY McLEAN

BILL PROUT

One of the most thrilling Cowboy and Indian episodes since the Little Big Horn was reeled off for the home folks Oct. 10, but this time the Cowboys came away with the scalp.

A 46-yard strike from quarterback Pokey Allen to end Roy Jefferson and Jefferson's conversion kick put the Utes momentarily ahead, 7-0, in the second quarter. Before the Redskins could regroup, the Pokes, led by the running of wingback Jerry Marion and fullback Don Klacking, struck 66 yards in 10 tries for the catch-up score. Squires knotted it at 7-7.

Wyoming held and got the ball on its own nine . . . 91 yards from touchdown territory with less than three minutes in the half. It took only six plays, however, to cover that 91 yards. The final 49 yards of the move were superbly handled by Wilkinson and Marion. Jerry took the toss at the Ute 27, wiggled, danced, fought and clawed his way into the end zone for the score. Squires again added the conversion . . . for what proved to be the winning point.

Utah's churning offense dominated the second half and the Skins tallied late in the third period, but Jefferson's PAT try was to the left. The fourth was a bitter struggle between the two defensive units.

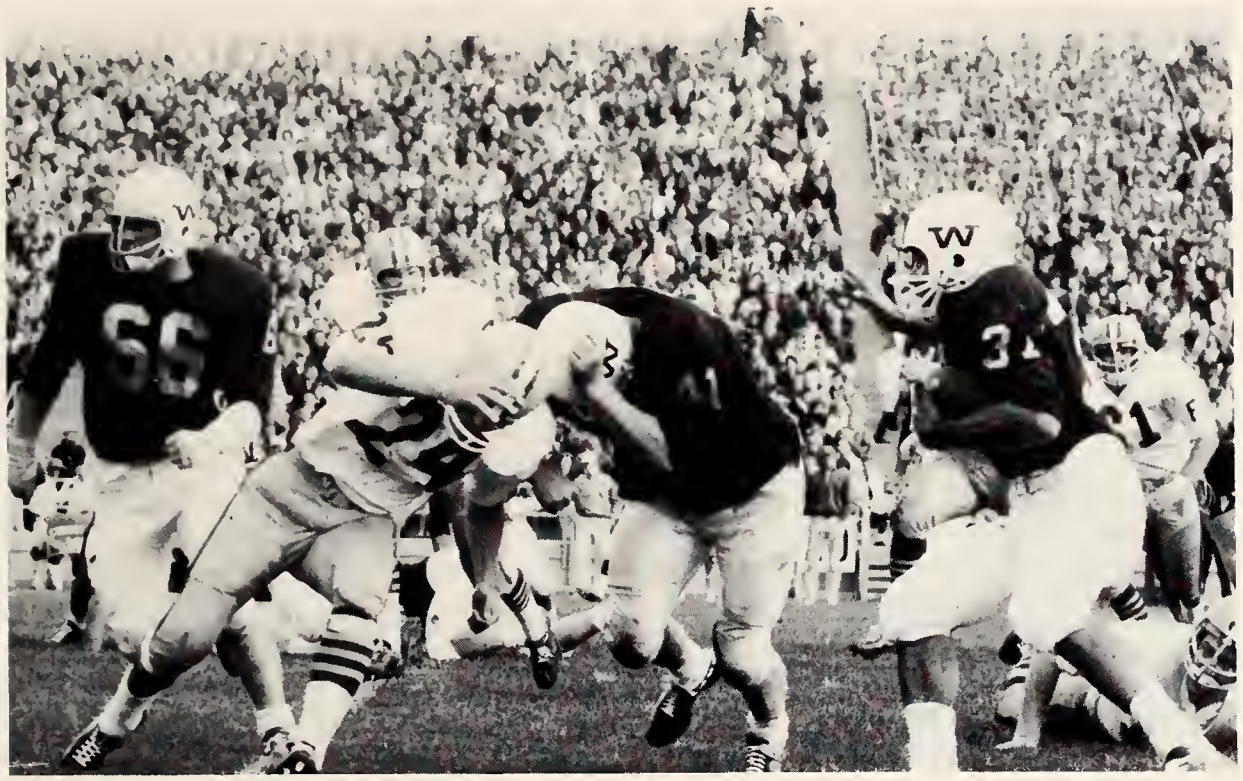

WYOMING 14, UTAH 13

MILAN TRBOVICH

PIERRE DESJARDINS

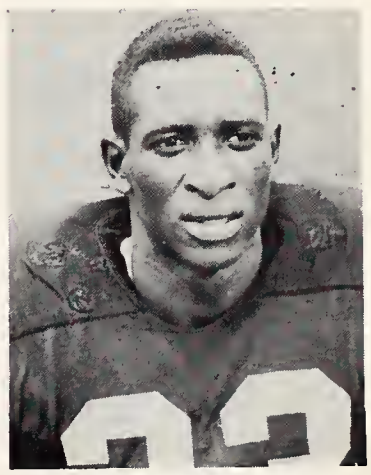

EARLAND EZELL

RICK EGLOFF

CHARLES SHELTON

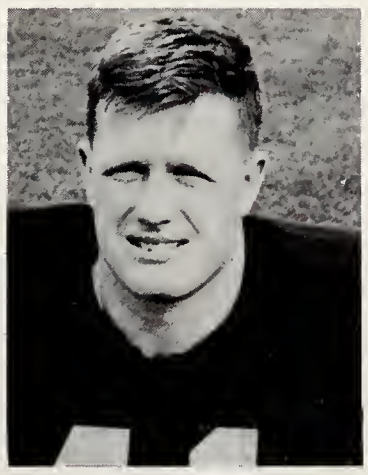

MIKE DAVENPORT

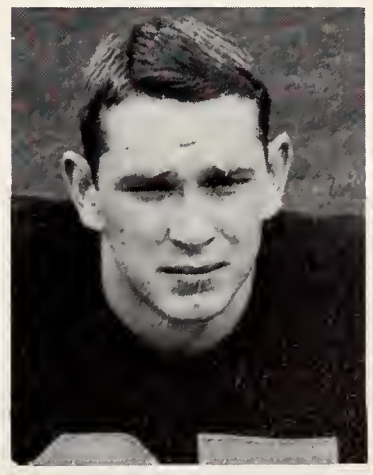

TOM FRAZIER

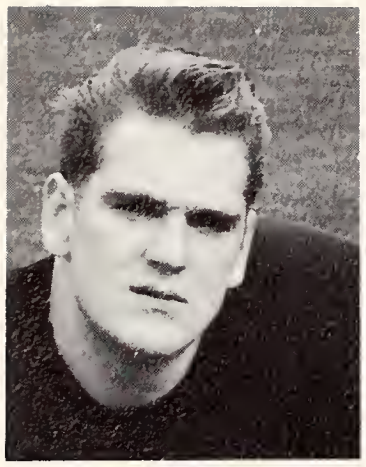

DON KLACKING

ED FROEHLICH

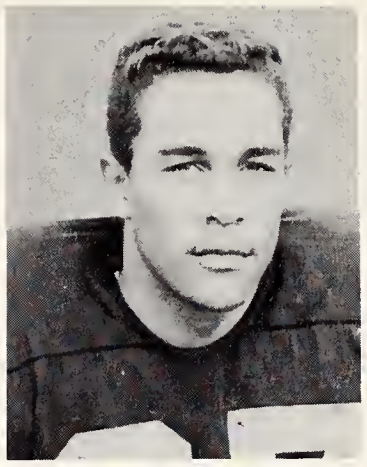

JERRY MARION

BOB GRANT

TOM GERNENTZ

WYOMING 31, COLORADO STATE U 7

Wyoming struck for touchdowns the first three times it had the ball with junior end Darryl Alleman toeing in for the first two with passes from tailback and tri-captain Jeff Hartman (13 yards) and Tom Wilkinson (54 yards). Sophomore wingback Jerry Marion added the final first period score on a twisting, dodging 19-yard sprint. George Squires toed in a 46-yard field goal, longest in Wyoming history and longest of the Western Athletic Conference, in the second period. The final tally came in the third quarter when sophomore fullback Mike Davenport exploded through the Rams for 35 yards.

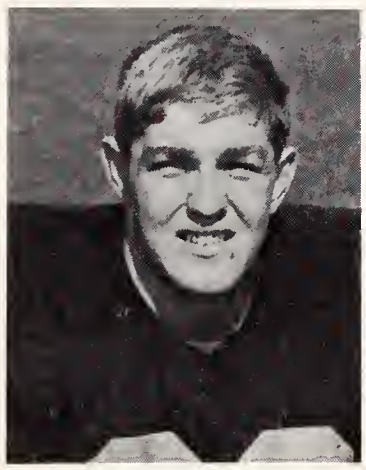

JERRY SAFFELL

CARL REUTER

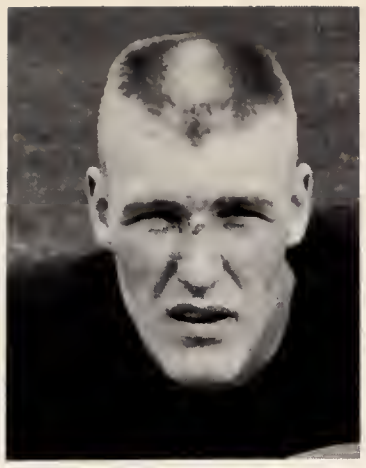

RONALD BILLINGSLEY

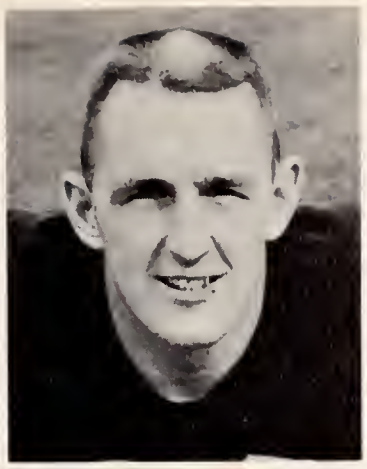

KEITH BAUER

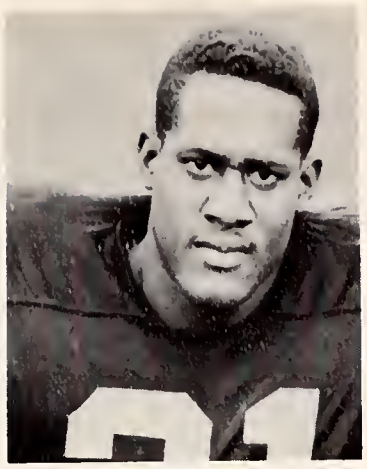

BILL DODD

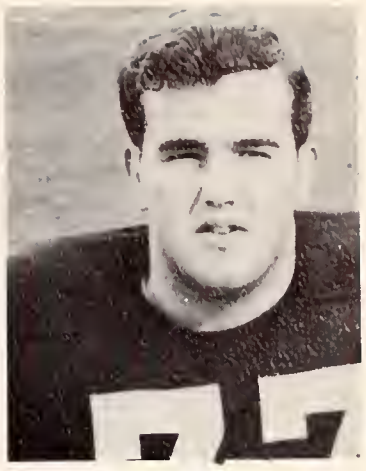

JOE SZUCS

Stung by a Cougar touchdown midway in the first quarter, the Pokes immediately surged 78 yards in 12 plays with quarterback Tom Wilkinson keeping the final three. The conversion attempt by George Squires was blocked.

Still trailing 7-6 at halftime, the Cowboys stormed back in the third with a 54-yarder—triggered by quarterback Rick Egloff's theft of a WSU pass. Tailback Jeff Hartman boomed into the end zone from three yards out, and Egloff hit end Darryl Alleman for the two-point conversion. Tackle Harry Reed set up the next Wyoming score as he took a Cougar fumble in mid-air and rambled 24 yards to the WSU 6. From there it took two plays with Hartman crashing the final two.

The final touchdown came with 10 seconds left as Wilkinson exploded a 35-yard bomb to end Bill Prout.

DICK KLOHS

WYOMING 28,

WASHINGTON STATE 7

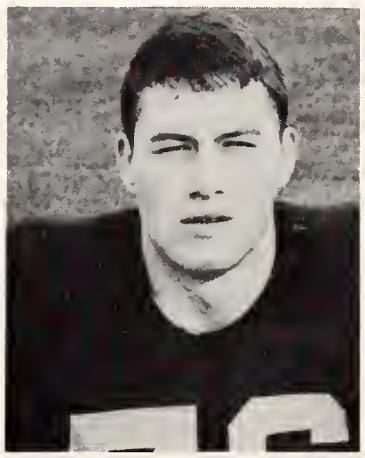

JERROLD DURLING

MIKE CARRINGTON

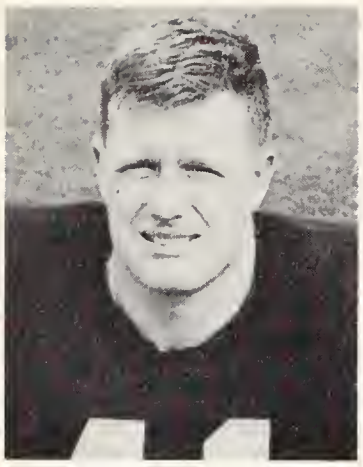

MIKE DAVENPORT

WYOMING 20, UTAH STATE 20

Mammoth Utah State, the nation's second-highest scoring football team in the nation blocked Wyoming's come-back path. Squires was again the hero of the day by kicking two PAT's and two field goals to knot the score in the very last seconds of the game.

PAUL TOSCANO

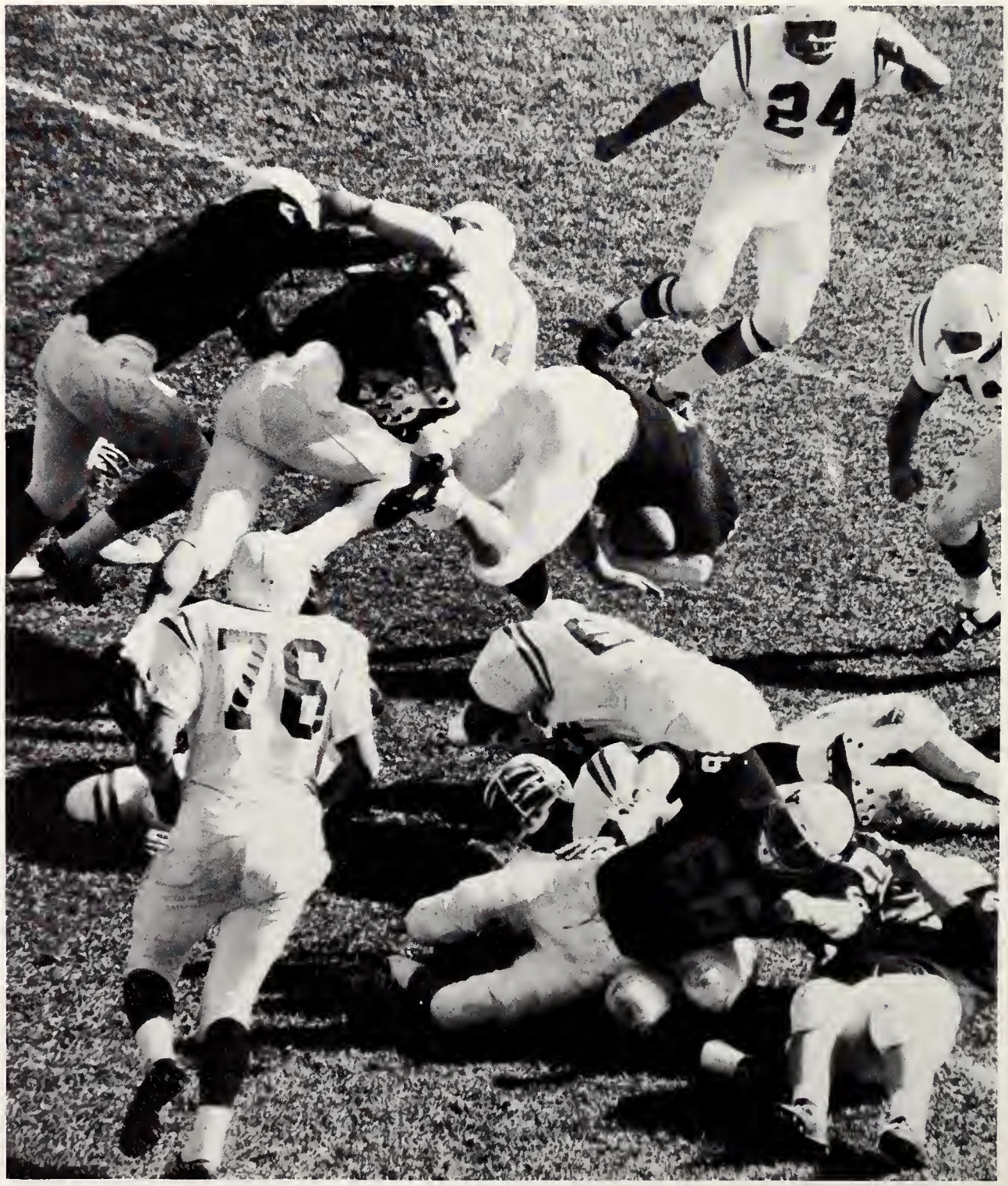

TERRY FARRIS

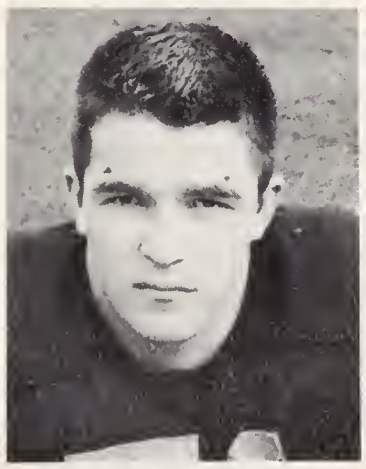

GEORGE MILLS

MIKE STAFFORD

WAYNE HICKS

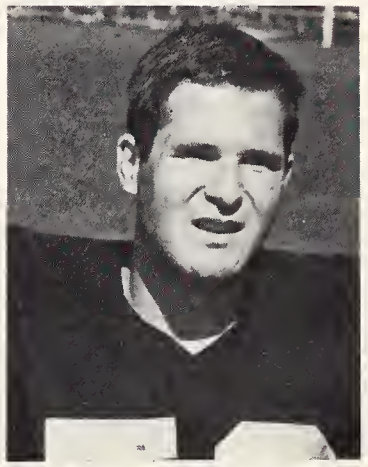

JOHN HALL

DALE NASH

WYOMING 17, KANSAS 14

The Cowboys took the opening kickoff and sped 74 yards for their first score. George Squires side-saddled a 23-yard field goal to get Wyoming on the scoreboard first.

Scintillating Gale Sayers, the KU All-American, put Kansas ahead for the only time in the game, 7-3, with an electrifying 82-yard run after the Cowboys had driven to the KU 18.

The Pokes scored the first time they gained the ball in the third quarter. Quarterback Rick Egloff set up the scoring drive with a 42-yard return of a Jayhawker punt. Quarterback Tom Wilkinson passed 19 yards, while falling, to Jerry Marion, who threaded his way to the KU one. From there Wilkinson took two turns with the keeper for the score. The Jayhawkers got their second touchdown in the fading moments of the game.

WYOMING 6, NEW MEXICO 17

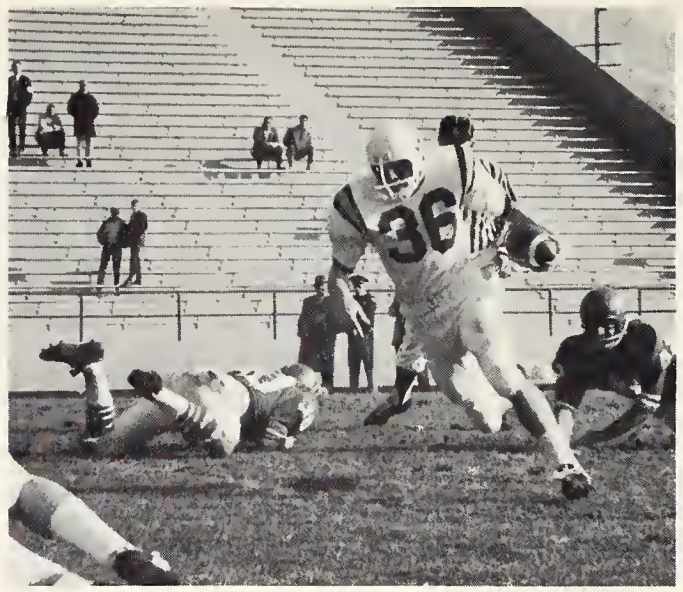

Fired-up New Mexico, gunning for its third straight Western Athletic Conference championship, measured the Cowpokes for their second loss of the campaign at Homecoming. Almost 30 minutes of bruising defensive play ticked by before the Lobos drew first blood.

Quarterback Chuck Shelton dropped on a Lobo fumble at the New Mexico 10, and two plays later tailback Bill Dodd turned the corner for the score. The pass for the two-point conversion went astray and the Lobos got away with a 17-6 decision.

POKES BREAK MANY RECORDS

Individual, Game:

Longest field goal: 46 yards by George Squires against CSU.

Individual, Season:

Most yards passing: 1021 by Tom Wilkinson.
Most field goals: 7 by George Squires.
Best conversion percentage: .925 by Squires, 20 of 21 PAT's.

Individual, Career:

Most field goals: 15 by Squires, 1962-64.

Team, Consecutively:

Most games without being shutout: 75, 1957

Most games without being shutout in defeat: 120, 1953

Most conference games without being shutout, 13, 1962

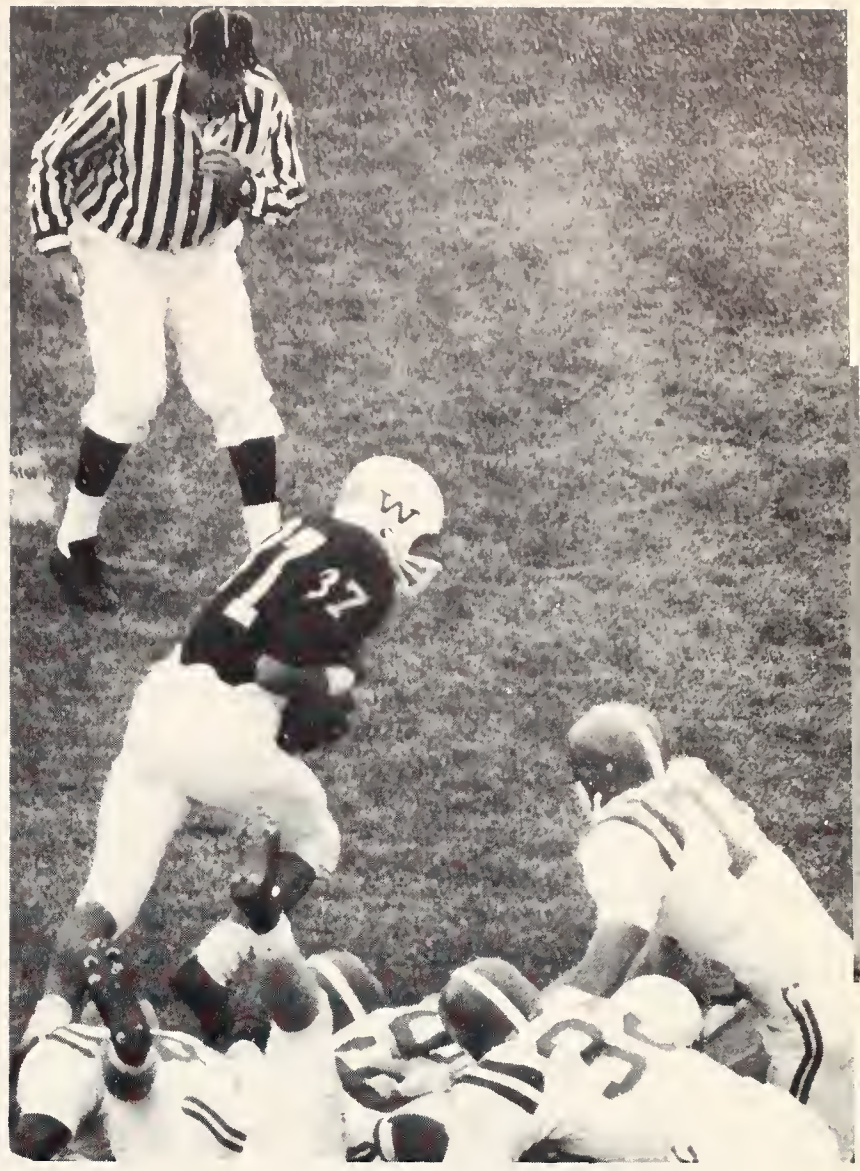

Marion finds daylight.

Wilkinson gets off a good kick.

COWBOY YEARLINGS TOUGHEN UP FOR VARSITY BALL

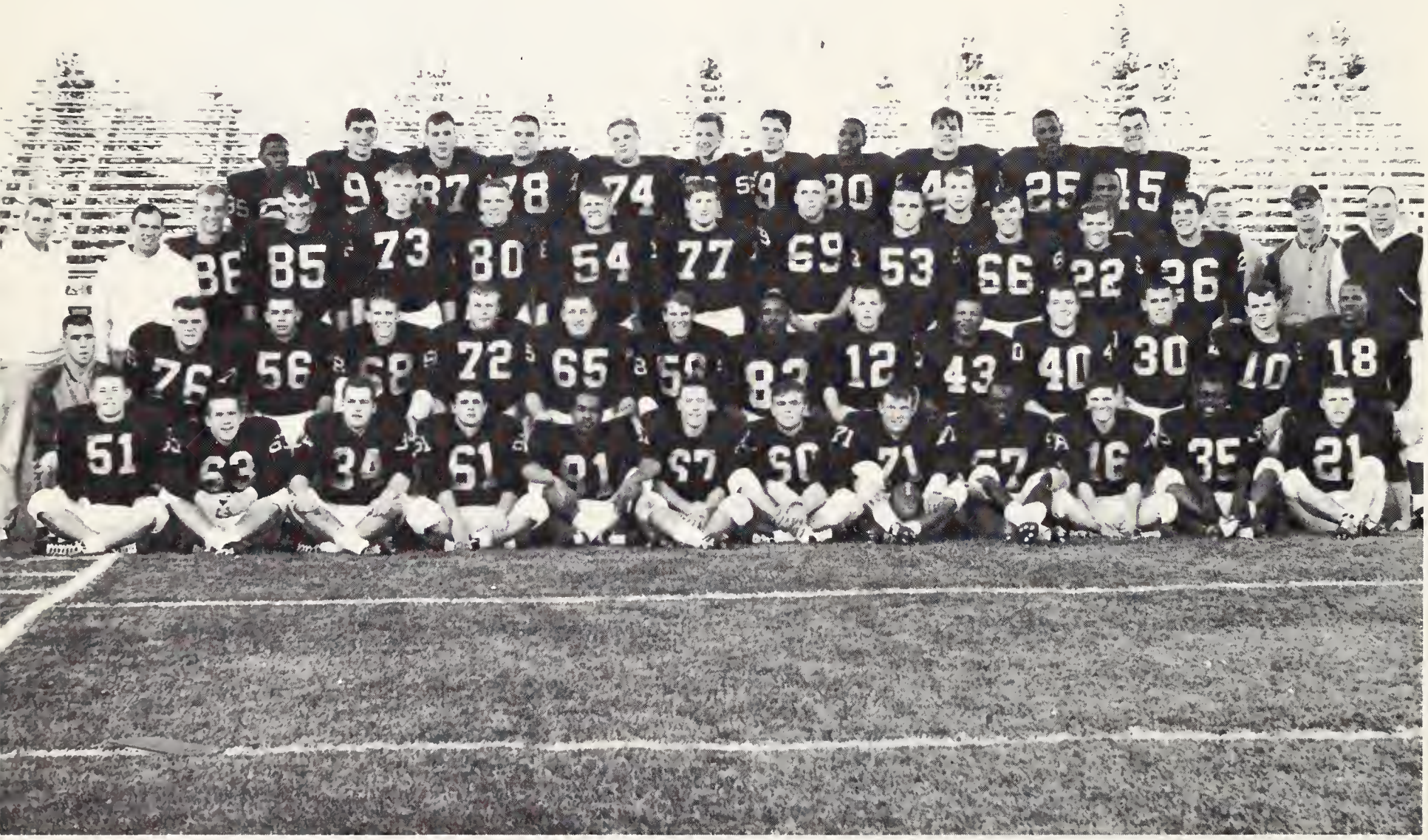

Row 1: Clayton, Egan, Kiick, Cramer, Hogan, Lambert, Garhart, Hill, Donohoo, Fleming, DeSarro. Row 2: Parshall, Pate, Globeq, Liske, Memmelaar, Underwood, Speights, Selbo, Marks, Kerr, Burton, Neff, Lindsey. Row 3: C. Baker, Ric DeMaris, asst. coach, Doornink, Lybargir, Henson, Elliot, Monette, Kralik, Mitchell, Nida, Rychly, Koudelka, Lewis, Wilson, Puffer, Campbell, C. Daniel, asst. coach, Las Karides, asst. coach. Row 4: Lee, Young, DePoyster, Wilhelm, Stoffer, Holwell, Dirks, Summers, Conley, Eskew, Rupp. Not Pictured: Aylward, Beyer, Burghardt, Dahl, LaHood.

COWBOY FOOTBALL COACHES

BILL BAKER

WIMP HEWGLEY

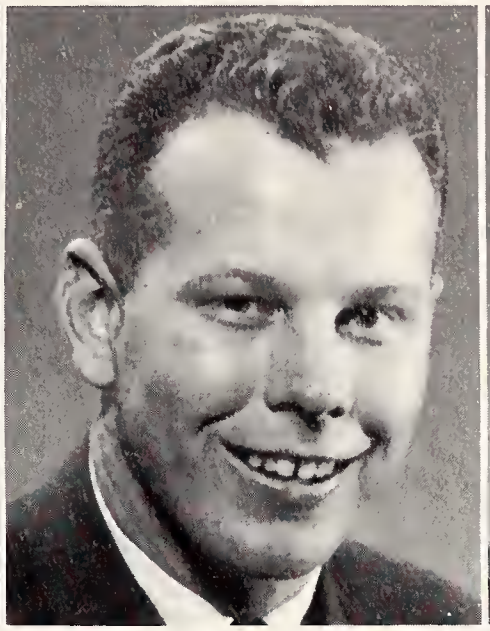

FRITZ SHURMUR

BURT GUSTAFSON

HEAD COACH LLOYD EATON

Coach Eaton earned a national reputation as a defensive mastermind in his five years as assistant under Bob Devaney before taking over in February 1962. During that span Wyoming was one of the top defensive teams in the nation ranking in the top 10 three times and leading all major colleges in defense in 1960.

A dynamic enthusiasm that rubs off on his youthful staff, players, and fans alike characterizes Eaton method. He teaches sound, hard-knocking football that pays off on the playing field as well as off.

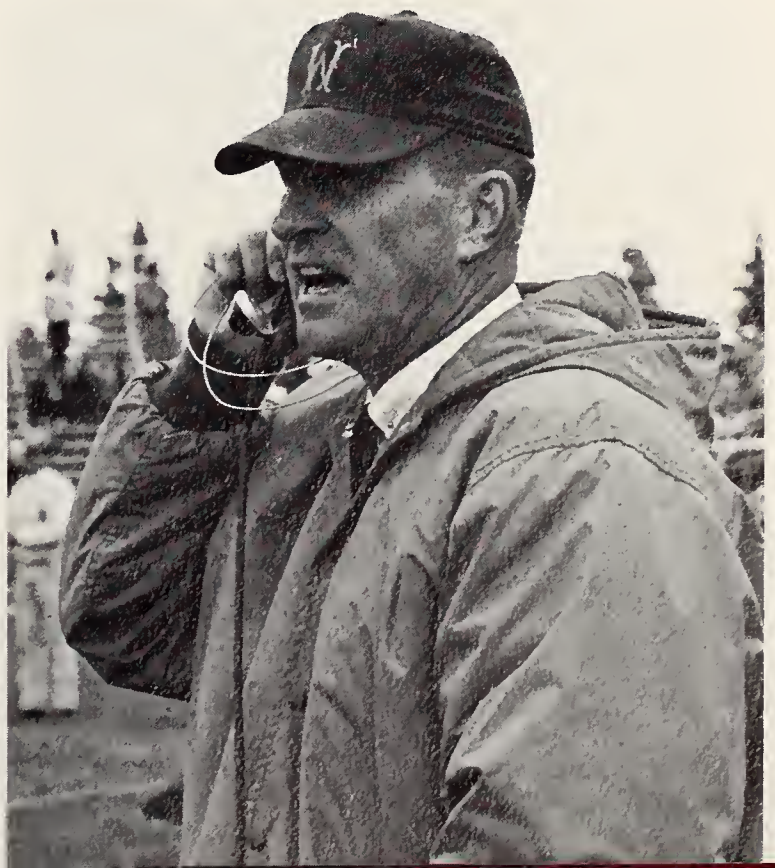

WYOMING COWBOY SOCCER TEAM IN ACTION

Good foot work is a must in every Soccer game.

These two men are real Wyoming enthusiasts — Mr. George Squires, father of Wyoming lettermen Rodney and George, and Coach "Scotty Macmillan" who has improved the team record.

The Wyoming soccer team played CU, DU, CSU, Colorado college, and Colorado School of Mines. They improved their standing by having a 2-3 record. This is much better than the previous year. Lettermen for the 1964 Season include Larry Jeffries, Rodney Squires, Dennis Haines, Greg Engstrom, Jaimi Callacio, Mike Buckles, Harry Bilop, Hassain Ale, Luis Palas, Denny Skirrow and Gilad Weingarten.

Head Coach Bill Strannigan.

BASKETBALL COACHES HAVE SUCCESSFUL SEASON

Bill Strannigan has for the past six seasons served as head coach of the UW basketball team. Working with him has been Assistant Coach Moe Radovich, who is also head coach of the freshman basketball team.

These two men have done a great job of developing the amazing potential of our Poke cagers — they can certainly be proud of their record!

Conference Cage Scores

Wyoming		*Opponent*
60	Arizona	62 OT
105	Arizona State	82
81	New Mexico	74
94	Brigham Young	96
111	Utah	102
77	Arizona	78
88	Arizona State	95
83	New Mexico	65
87	Brigham Young	102
107	Utah	102

Assistant Coach Moe Radovich.

FLYNN ROBINSON SURPASSES THE 2,000 MARK

Robinson, who set more than a dozen school scoring records at Wyoming, was the top scorer on the team with an average of 28 points a game. He tallied 2,049 points in a three-year career at Laramie—becoming the 20th collegian in history to surpass the 2,000 mark.

The Cowboy stars share in all the action.

ROBINSON HEADS UPI ALL-WAC TEAM

FLYNN NAMED TO ASU ALL-FOE CAGE TEAM

TEMPE, ARIZ. (UPI)—University of Wyoming guard Flynn Robinson was named to the Arizona State University all-opponent basketball team.

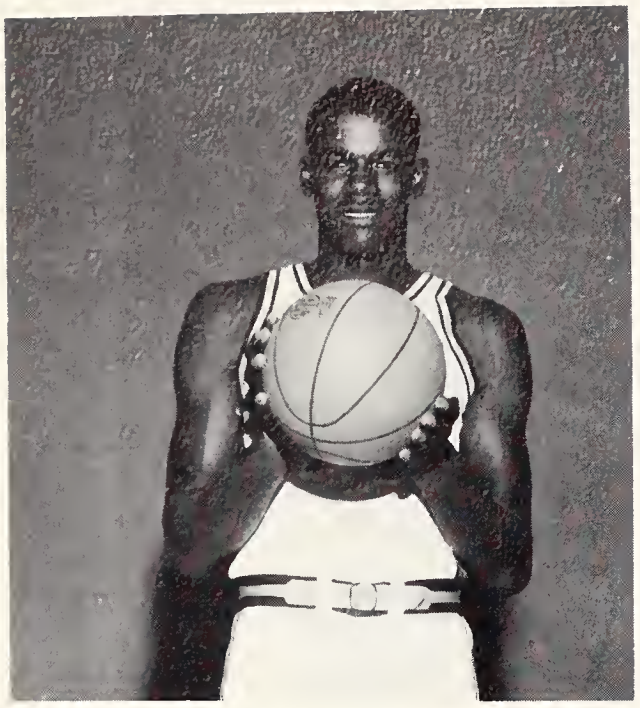

LEON CLARK

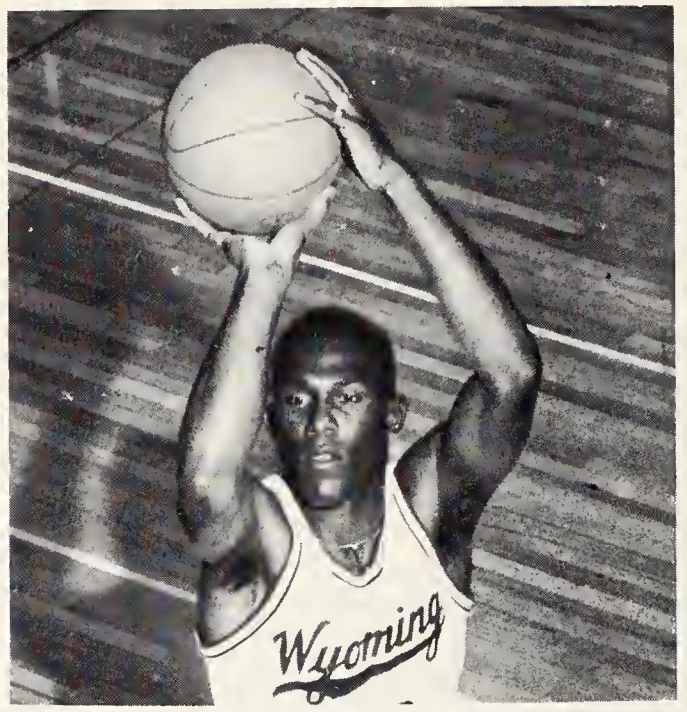

FLYNN ROBINSON

PAUL HOMAR

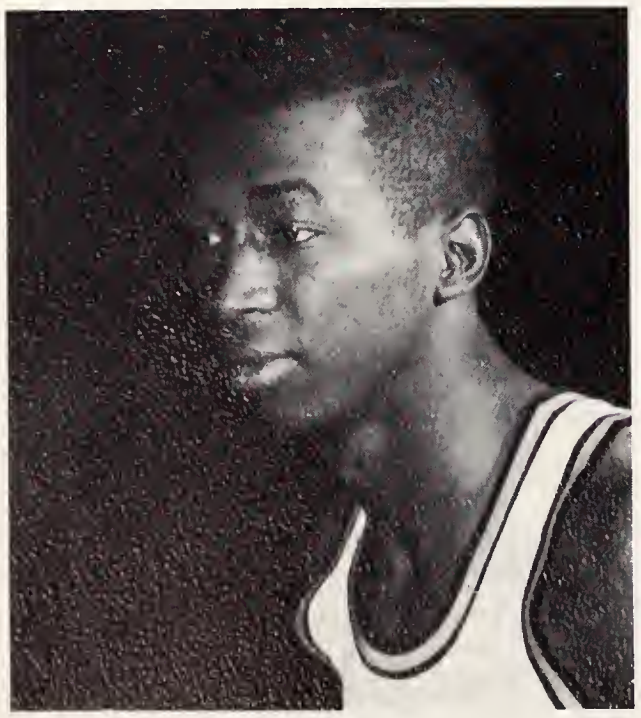

RANDY RICHARDSON

POKES DEFEAT NATION'S 10th RANKED TEAM

The Pokes stunned the nation's leading defensive team, New Mexico, for the second time this year by winning 83-65.

The Cowboys dominated the entire game as they wrecked the Lobos' defense and threw up a rough defense of their own.

Four Pokes scored in double figures. Leon Clark scored 20 to lead in that department, followed by Flynn Robinson with 19, Randy Richardson with 15, and Paul Homar with 13.

POKES COME OUT AHEAD IN ANOTHER CLOSE GAME

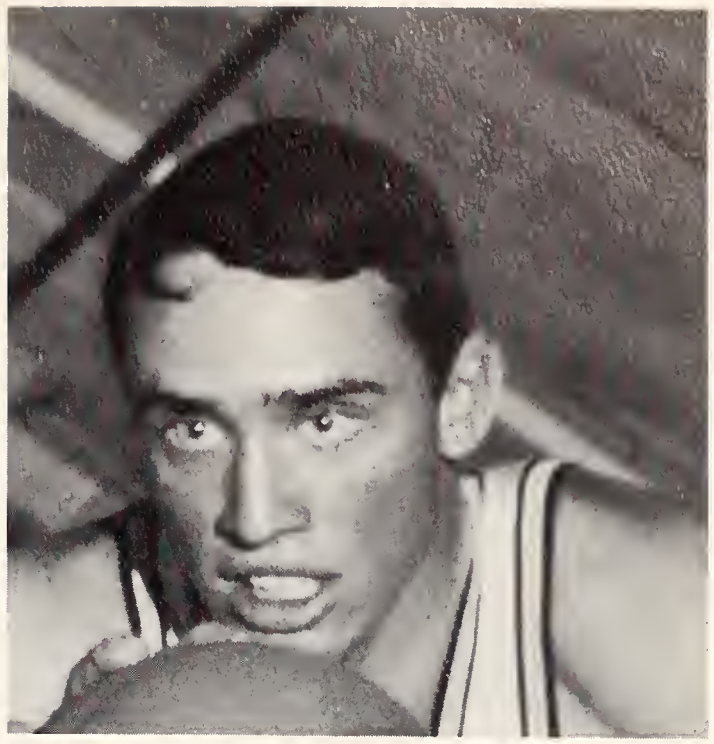

TOM ASBURY

POKES 74, FALCONS 71

Wyoming had to fight down to the wire to defeat an upset-minded Air Force Academy 74-71.

The Cowboys were behind by as much as 10 points in the first half and trailed by four at half-time, but surged to a 44-42 lead with 16:27 left in the second period.

Wyoming was ahead 72-71 with 56 seconds to go when AFA got the ball and tried to work in for a good shot. A shot from the free throw line was missed and the Pokes rebounded. Tom Asbury hit the final basket.

STEVE FRENCHIK

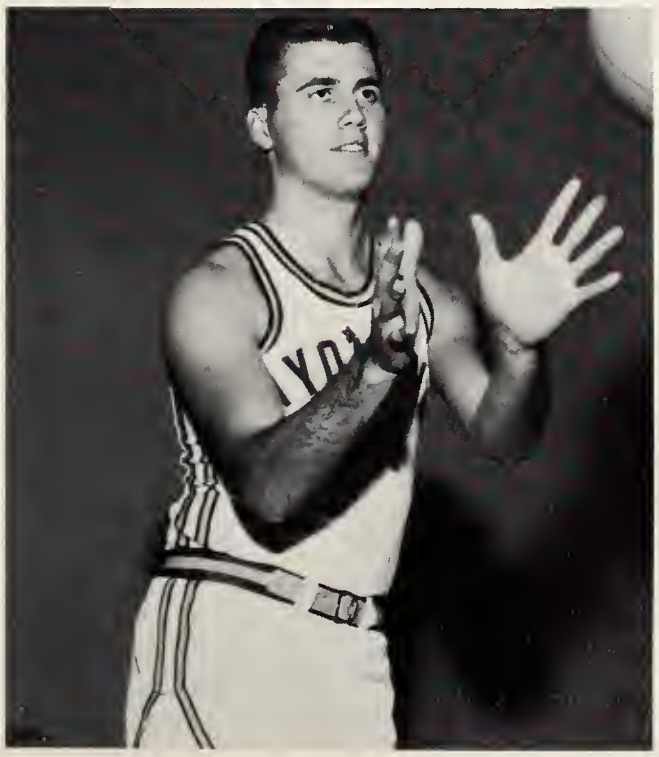

GORDEN WESTHOFF

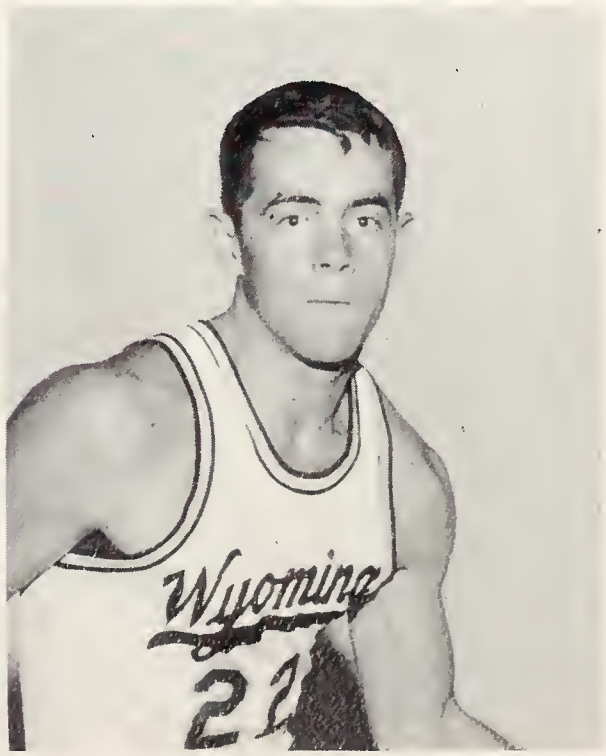

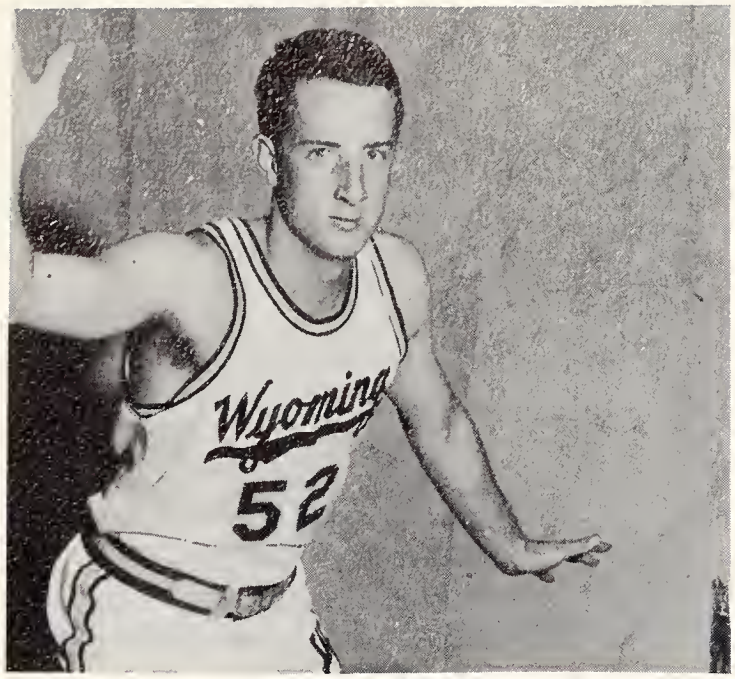

DICK WILKINSON

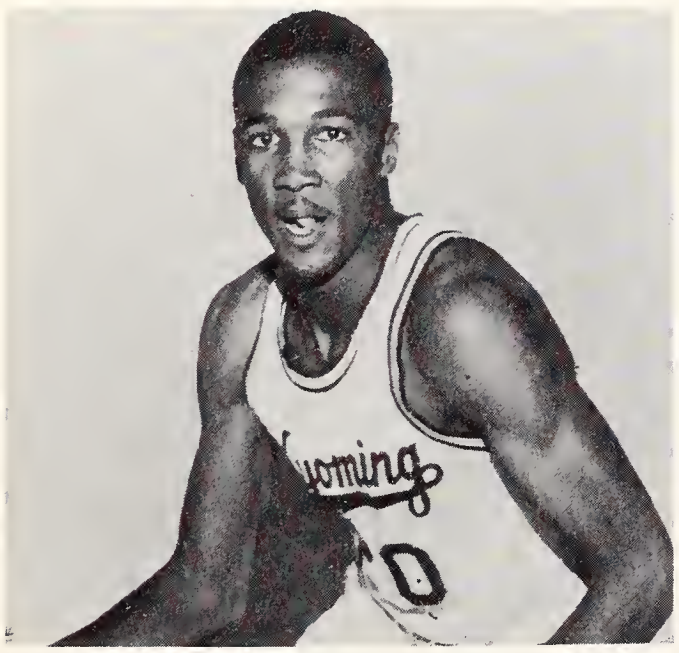

REUBEN POINDEXTER

TEAM-WORK AND INDIVIDUAL ABILITY MAKE FOR SUCCESS

PAUL RAYKO

Record crowds attended the Wyoming home games this season. The total attendance at this season's basketball games was the second largest home audience since Memorial Fieldhouse was first used in 1951-52.

A season high of 6,141 persons watched the 83-63 win over New Mexico, and 4,583 turned out for the 74-71 win over Air Force to boost the year's total to 59,073.

The total is second only to the 78,873 who saw the first 16 home games in the Fieldhouse. The increase is 8,969 over last year's 50,377.

LANE BROWN

RECORD CROWDS SUPPORT THE COWBOYS

DICK SHERMAN

TOM SHIELDS

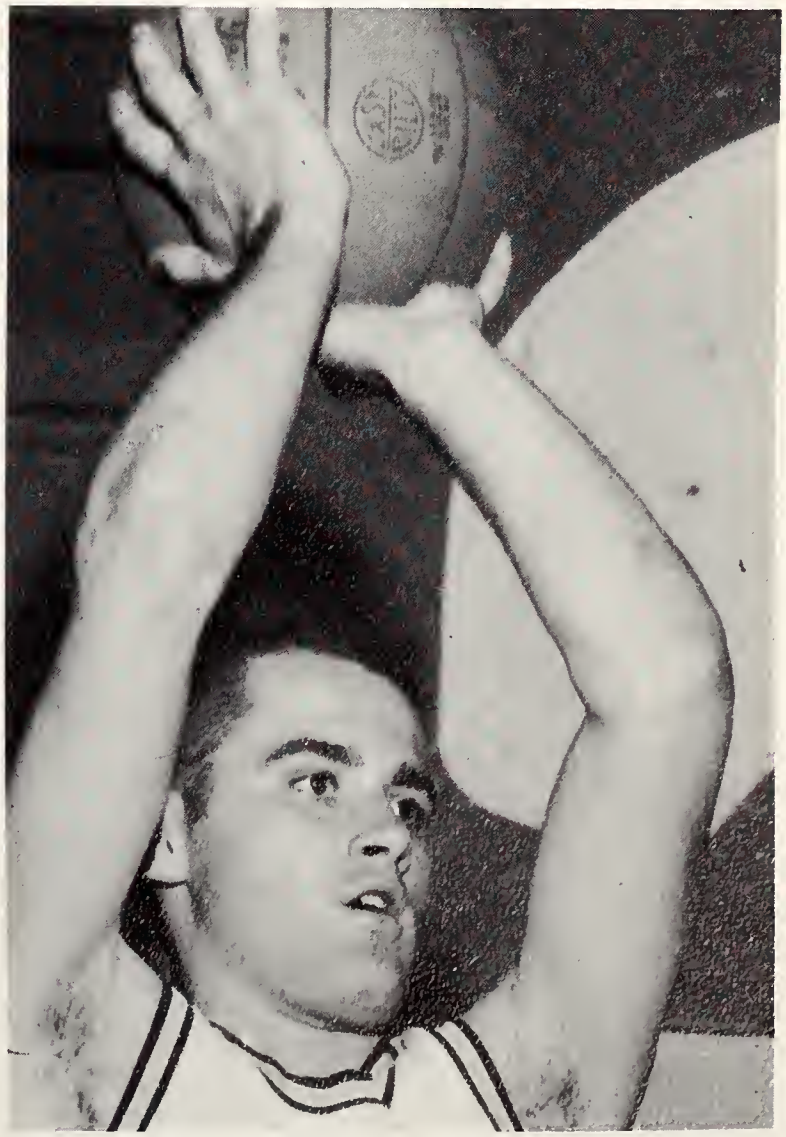

QUARTERBACK CLUB HONORS THE COWBOYS AND COACH

Wyoming's cagers and coach Bill Strannigan were honored guests at a Cheyenne Quarterback Club banquet in Cheyenne at the end of the season.

The Cowboys completed their first winning season in 10 years with a 16-10 record. They finished in a three-way tie for second place in the Western Athletic Conference.

The 16 wins were the most since the 1954-55 campaign when the Pokes posted a 17-9 mark.

It also marked the first wining season for Strannigan since his return to the Cowboy campus as head coach.

Among the 14-player squad honored were four seniors. The four who climaxed their college career Saturday against Utah included Flynn Robinson, Paul Homar, Randy Richardson and Steve Frenchik.

Other members of the 1964-65 edition included Dick Sherman, Leon Clark, Gordy Westhoff, Reuben Poindexter, Tom Shields and Dick Wilkinson, juniors; and Tom Asbury, Lane Brown, George Peck and Paul Rayko, sophomores.

COWBOY CAGERS----QUICK AND READY

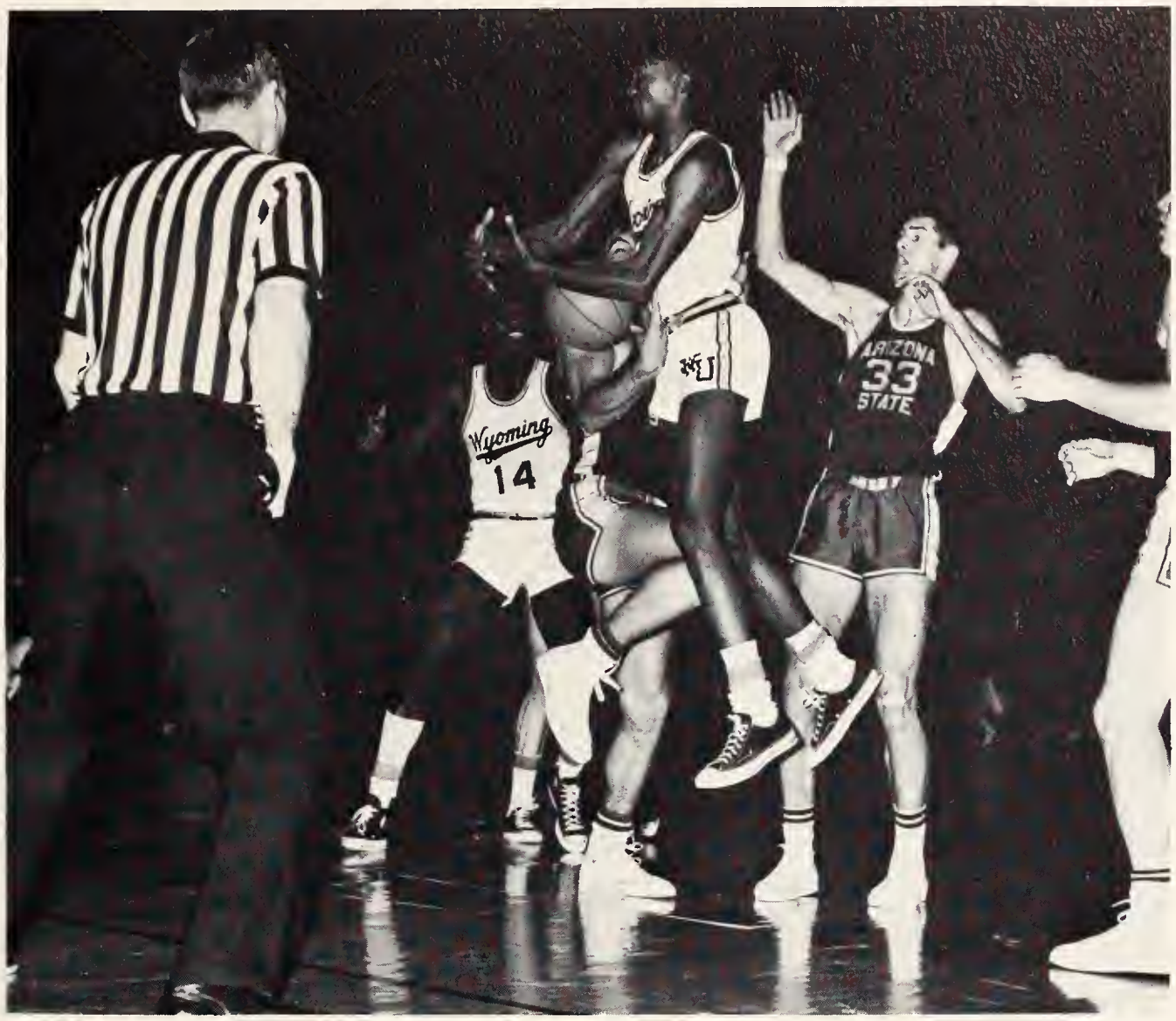

Watch-um Pokes!

Up for two!

Hang on to it Cowboy!

SWIMMERS DEFEAT ARIZONA AND ASU

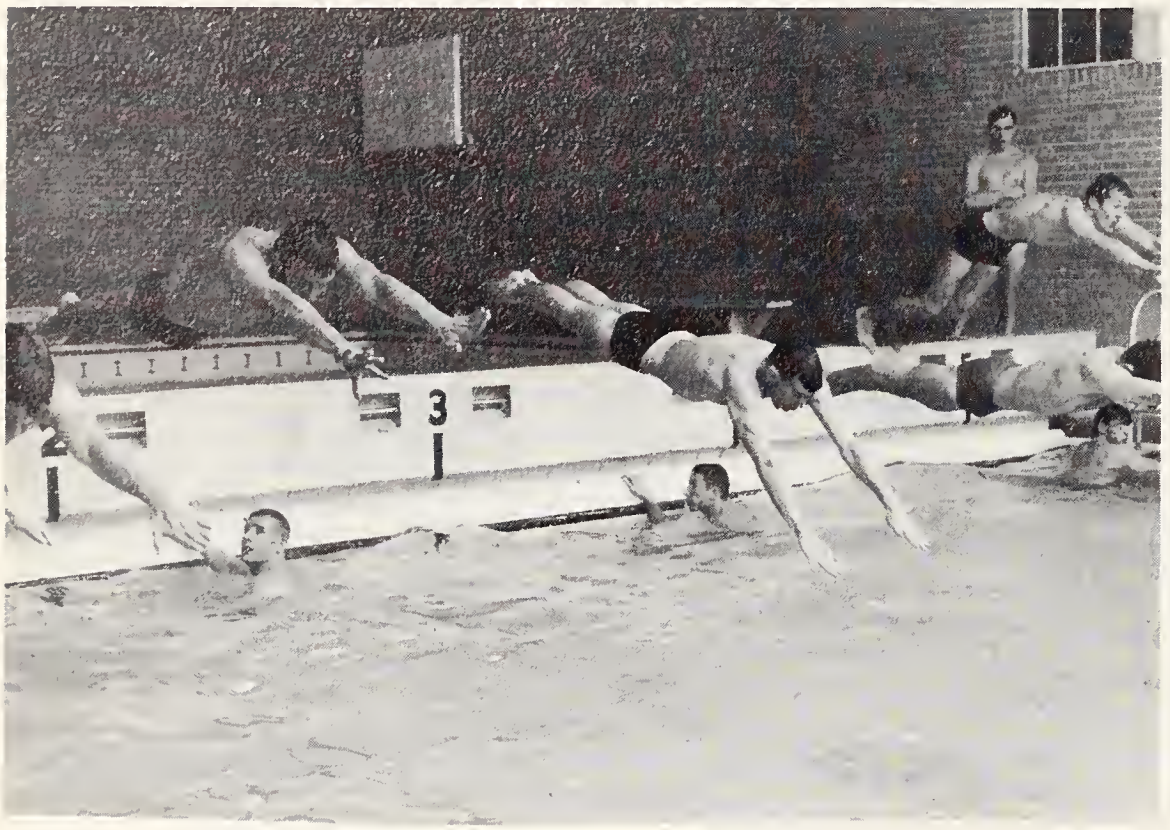

Cowboy swimmers get a good start.

Wyoming owns two victories over WAC foe ASU and one against Arizona University. League losses were to defending champion Utah and runner-up New Mexico.

The Cowpokes will be represented at the WAC finals by Gary Defraene, breastroke; Dick Fisher, butterfly and freestyle; A. J. Kontrick, breastroke; Paul Maynard, freestyle; Tim Niland, freestyle and individual medley; and Mike White, diving; and John Ploehn, backstroke; and Bruce Gresley, diving.

Wyoming's hopes for victory will be placed on the shoulders of Ploehn and Gresley, the most consistant Poke Swimmers. Ploehn owns the Wyoming pool record as well as the University record in the 200-yard backstroke. Gresley has won the diving event in every meet this winter except two.

Mike White shows good form.

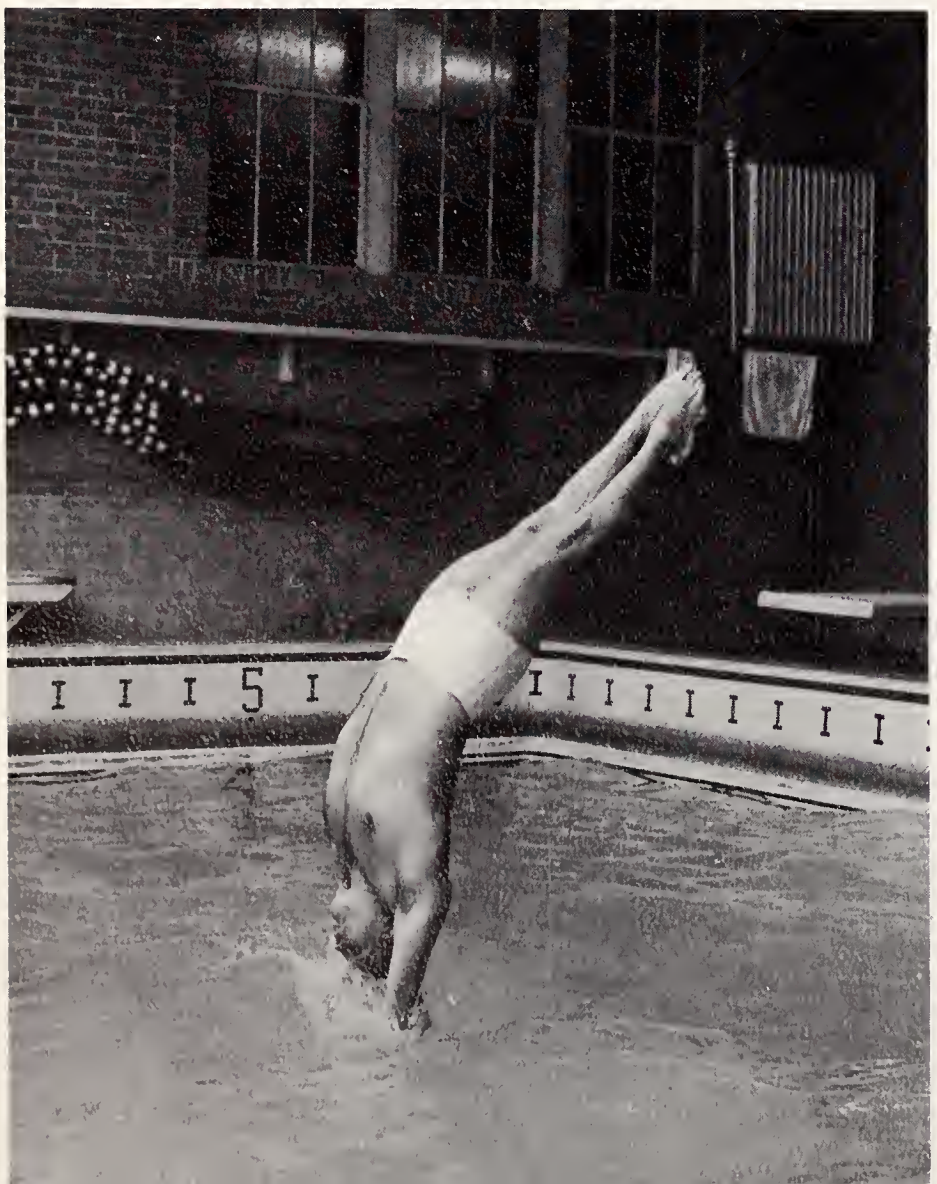

Bruce Gresley works for perfection.

UW BOWLING TEAM STRIKES AGAIN

Back Row, left to right: Paul Bartling, Bob Hansen, George Mavrakis, Harry Mavrakis, Bruce McHale, Charles Crosley. Front Row, left to right: Dave King, Barry Winters, Glenn Miyamoto, Gary Wickam.

Bowling team Co-Captains: Harry Mavrakis and Bob Hansen.

WYOMING SALUTES DR. EVERETT LANTZ

After 38 successful years, Dr. Everett Lantz is retiring as head coach of U. W.'s wrestling team. In 1927 when Dr. Lantz began his career, the Wyoming wrestlers were ranked very low in the conference. Since then, his grapplers have never fallen below second in the conference. This is, indeed, a commendable record.

Not only is Dr. Lantz an excellent coach, but his concern for education and desire to improve the educational processes is recognized by all.

The abilities, enthusiasm, and determination are only a few of his many outstanding qualities. Dr. Everett Lantz!

Lantz is nationally known and respected. In 1960 he received the Coach of the Year Award. This winter he was elected to the National Hall of Fame.

Lantz's winning record and many accomplishments are a record to be proud of. Congratulations, Dr. Evertt Lantz!

COWBOY WRESTLERS WIN SECOND IN CONFERENCE

Front Row, left to right: Larry Heslip, Scott Caturia, Joe York, Dave Stone, Leon Mickelson, Allen Frude, Don Miller, Rick Lucas. Middle Row: Arthur Sanchez, Ben Kohrs, Bob Fresorger, Gene Swanson, Gary Stephenson, Charles Nixon, Dale Kujath, Warren Grubb. Back Row: Everett D. Lantz, coach, Robert Bormuth and John LasKarides, assistant coaches, Ralph Ripley, Ronald Wright, Gary Lowham. Karl Tuinstra, Stanley Secosky.

Assistant Coaches Robert Bormuth and John Karides have helped Lantz build his successful team.

WYOMING HOSTS NCAA WRESTLING TOURNAMENT

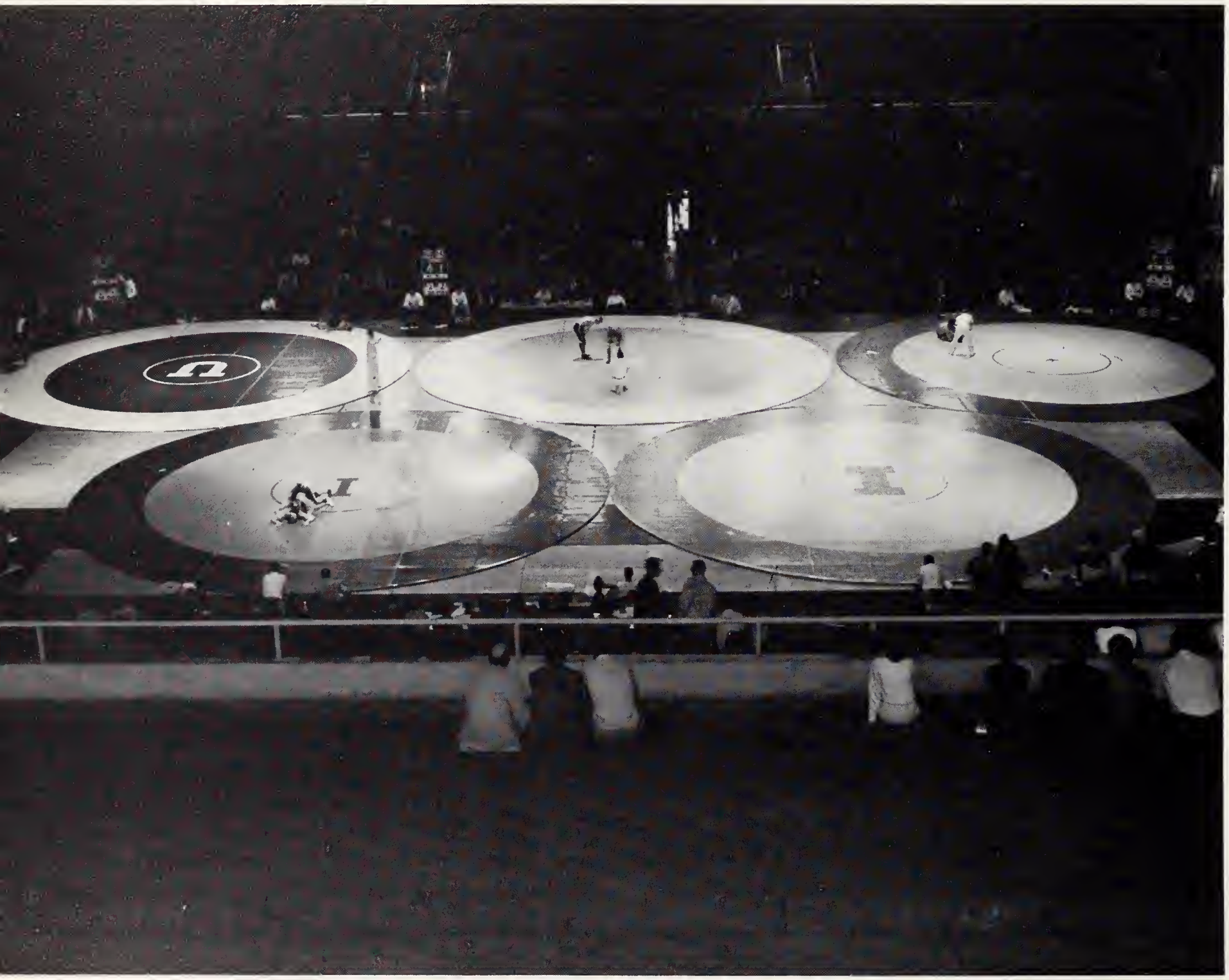

The University of Wyoming is proud and flattered to once again host the National Collegiate wrestling championships especially so since it was only in 1958 that the tournament was here.

WYOMING'S TOP EIGHT WIN SECOND

Front Row, left to right: Larry Heslip, Scott Caturia, Joe York, Dave Stone.
Back Row: Allen Frude, Ron Wright, Gary Lowham, Leon Mickelson.

Gary Lowham

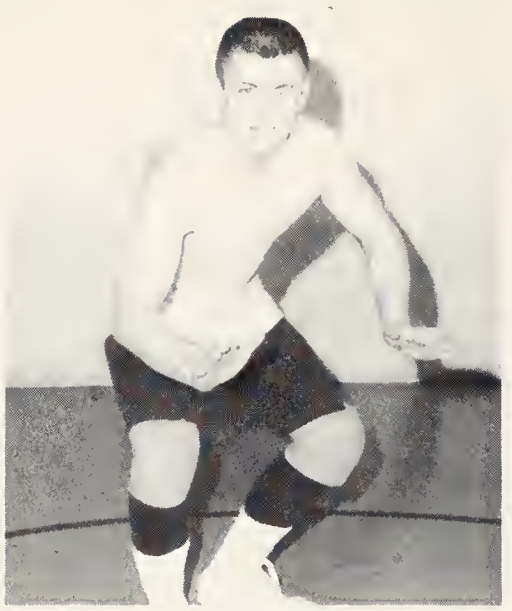

Don Miller

VICTORIES TALLY TOTAL POINTS FOR SECOND PLACE

WESTERN ATHLETIC CONFERENCE CHAMPIONSHIPS

ASU	69	BYU	39
Wyoming	50	New Mexico	19
Utah	43	Arizona	17

Larry Heslip
Third Place

Ron Wright
Third Place

Rick Lucas
Third Place

Joe York
Second Place

Dave Stone
Second Place

Leon Mickelson
Second Place

Scott Caturia
Second Place

Row 1: Coach Cress, Larry Yager, Bob Birk, Larry Jeffries, Denny Carruth. Row 2: Jerry Elliott, Eric Piene, Mark Anderson, Dave Jennings, Ed Schnackenberg. Not pictured: Jay Martin, Jon Elliott.

COWBOY SKIERS HIT THE SLOPES

Wyoming ski jumper Jay Martin qualified for the NCAA by beating last year's co-champions Erick Jansen from D. U. and Bassey Pritz from Utah University. Jay, a 1964 Olympian, helped Wyoming to ski victories over the Air Force Academy, Fort Lewis College, Utah State University, Yampa Valley College, Colorado Mines, Brigham Young University, and Nevada University. Wyoming skied behind Denver University, Colorado University, Utah University, and Western State College of Colorado. The outlook for the future looks good with the prospects of a ski jump in the Happy Jack Ski Area. The UW frosh are as good as any in the conference and next year the team should show a big improvement in the standings.

COWBOY CO-CAPTAINS SEE LAST YEAR OF ACTION

Cowboy Capt. Denny Carruth, left, skims through the slalom gate with determination at the regional meet in Winter Park, Colo. Carruth races in the downhill, slalom, and cross country. Below, Cowboy captain Jon Elliott demonstrates his jumping ability. Elliott also races in the cross country.

Coach John Cress's only seniors are his co-captains Denny Carruth and Jon Elliott. Next year's seniors who have shown outstanding ability are Larry Jeffries, Larry Yager, Jim Henderson, and Bob Birk. Competing in college competition for the first time this year were Jay Martin, Mike Kirol, and Tim Armstrong. Freshman team members unable to compete this year in intercollegiate action were Mark Anderson, Jere Elliott, Dave Jennings, Erik Piene, and Ed Schnackenberg.

Larry Jefferies speeds through the slalom course.

Larry Yager cuts through the slalom gate.

COWBOY SKIERS WORK HARD

Jay Martin pauses before getting ready to jump.

Left to Right: Jim O'Conner, Dee Mauch, Sgt. Goltz, Gary Jensen, Terry Graves, John Nunn.

COWBOY SHARPSHOOTERS CAPTURE TROPHY

Kneeling: Terry Michie, Dee Mauch, John Nunn, Ken Griggs.
Standing: Chris Crofts, Merle Tucker, Jim O'Connor, Ken Fleming, John Ferguson.

The Wyoming rifle team captured the first-place trophy at the Nevada Invitational tournament. The Pokes fired a 2,861 to gain top honors. Eleven teams took part.

Cross Country Takes Second

Row 1: Mike Gregario, John Williams, Harry Biloff. Row 2: Charles Pell, Ken Mackay, Doug MacDonald, John Finley.

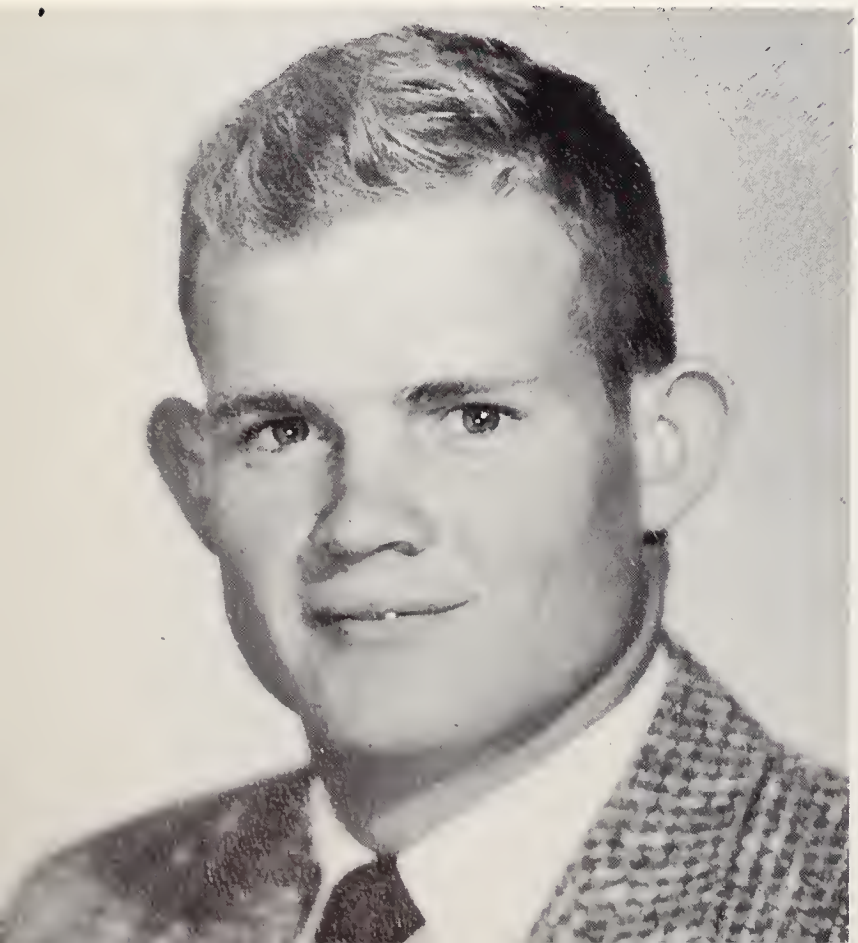

The cross country team had a very successful year, never finishing below second place. In the WAC Conference they placed second with Mike Gregario running for the Pokes and finishing sixth in the conference. Biloff, Finley, MacDonald and Pell were close behind. Biloff and MacDonald placed 39th and 100th in the NCAA championships in a field of over 300.

Head Coach John Walker

Jerry Saffell, high hurdle and intermediate hurdle record holder, sprints across the finish line at the C.U. Indoor in a record time.

SCHOOL RECORD BROKEN

The WYO 440 relay team set a new school record at the Howard Wood Relays in Sioux Falls. Each team member did an outstanding job to bring the victory to the Pokes. Members of the team include: Herman Robinson, Jerry Saffell, Louie Pfrangle, and George Mitcham.

Distance Runners Set Pace for Track Team

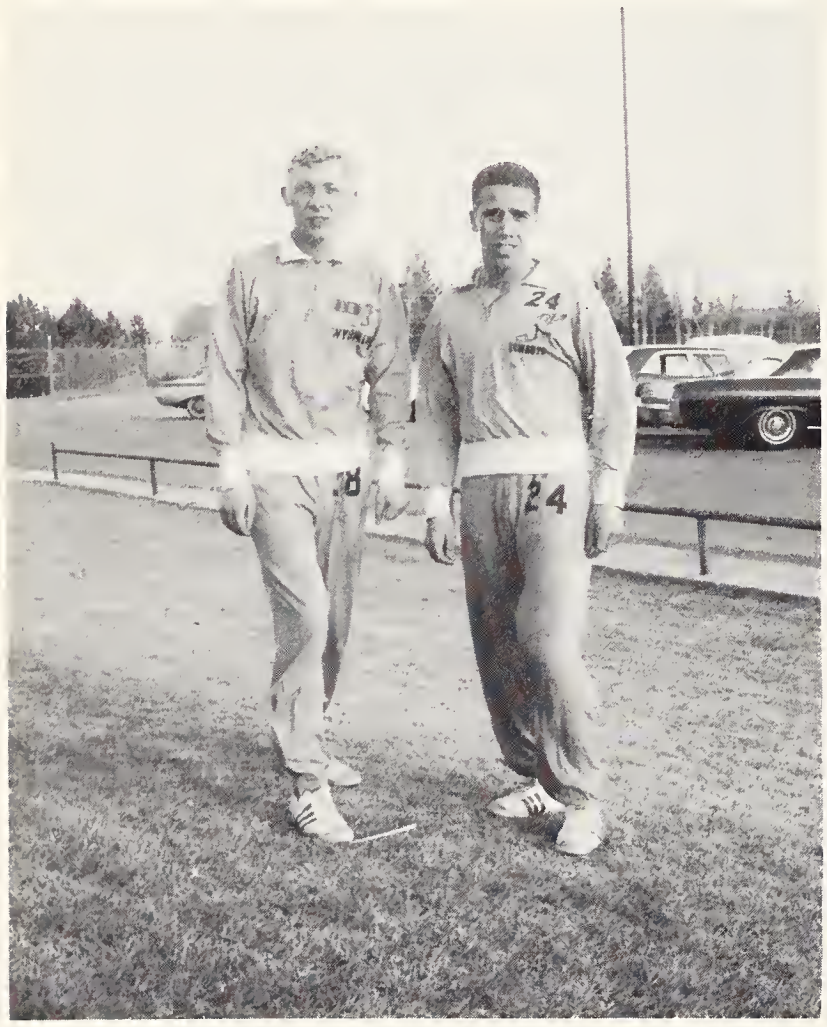

Harry Biloff and Mike Gregario give Wyoming 1-2 punch in two mile run. Biloff, left, holds Wyoming's two-mile record with a time of 9:27.1. Gregario placed first for the Pokes in the WAC championships.

Doug McDonald, NCAA hopeful for Wyoming, placed third in WAC Conference as a freshman and first in the CU Indoor. He is rated potentially one of the best in the nation.

Gideon Ariel and Gillard Wiengarten discuss Ariel's participation in the 1964 Olympics.

CHARLIE THOMAS VS. 26 FEET

Charlie Thomas, sophomore from Denver, ranks high in national competition. Thomas, who broke the Wyoming University record as a frosh, has continued to excell. On March 13 he recorded a leap of 25 feet 8¼ inches to establish a new meet record. The jump is the best collegiate indoor jump in the nation for 1964-1965.

METRO AND HOLIDAY STRIVE FOR 15 FEET

Bud Metro, foreground, holds the Wyoming pole vault record of 14 feet, 1 inch which he set as a freshman at Sioux Falls. Cook Holiday, who placed in the National Junior College Championship, is on his way to a good season. Both boys have a great potential and the competition should be keen.

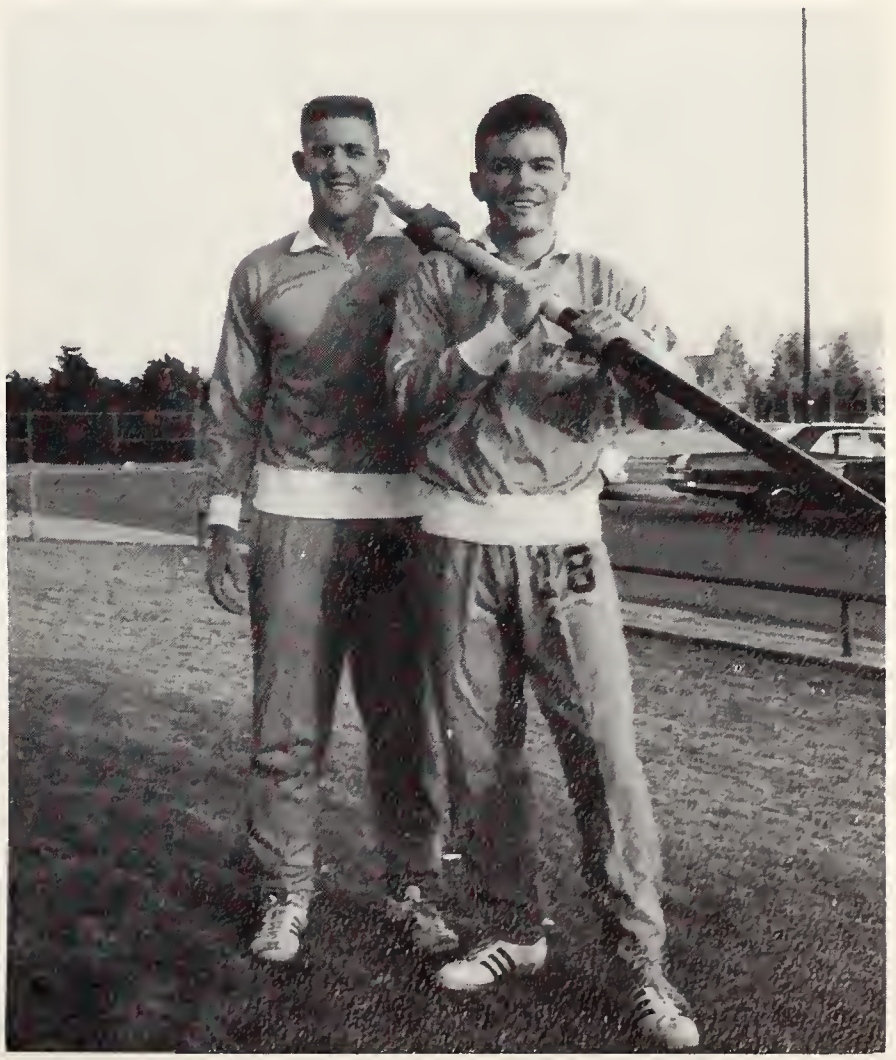

COWBOY BASEBALL TEAM

Front Row, left to right: George Hunter, Dennis Hutchins, Fred Brigham, Ken Hawthorne, Larry Hurley, George Jones, Tony Bozich. Second Row: Coach Bud Daniel, Jack Johnson, Joe Glenn, Tom Woodmansee, Gerald Thompson, Bob Shippy, Jim Jones, Don Cadman. Third Row: Bob Tedesco, Tom Wilkinson, Gary Herr, Mike Hulbert, Barry Johnson, Ken Hemming. Fourth Row: Gene Domzalski, Rick Lucero, Bob Blunk, Joe Sahli, Gordon Westhoff, Larry Peters, Rick Clark. Fifth Row: Gary Pro, Jerry Marion.

READY TO SEE ACTION

Coach Bud Daniel's Pokes opened the 1965 season with their annual baseball trip into Arizona territory where the baseballers met some of the toughest competition in the country from the Arizona colleges. Coach Daniel's Cowboys also had an opportunity to wath some of the major league teams in action during their spring training camps in the Mesa-Scottsdale area. The Cowboys managed to win only one of their first five ball games on the Southwestern tour as Arizona pitching kept the bats silent.

The Cowboys had 15 lettermen. They were also bolstered by a pair of junior college transfers and some "hot" prospects up from the 1964 frosh team.

Jerry Marion is congratulated by teammates for a homerun.

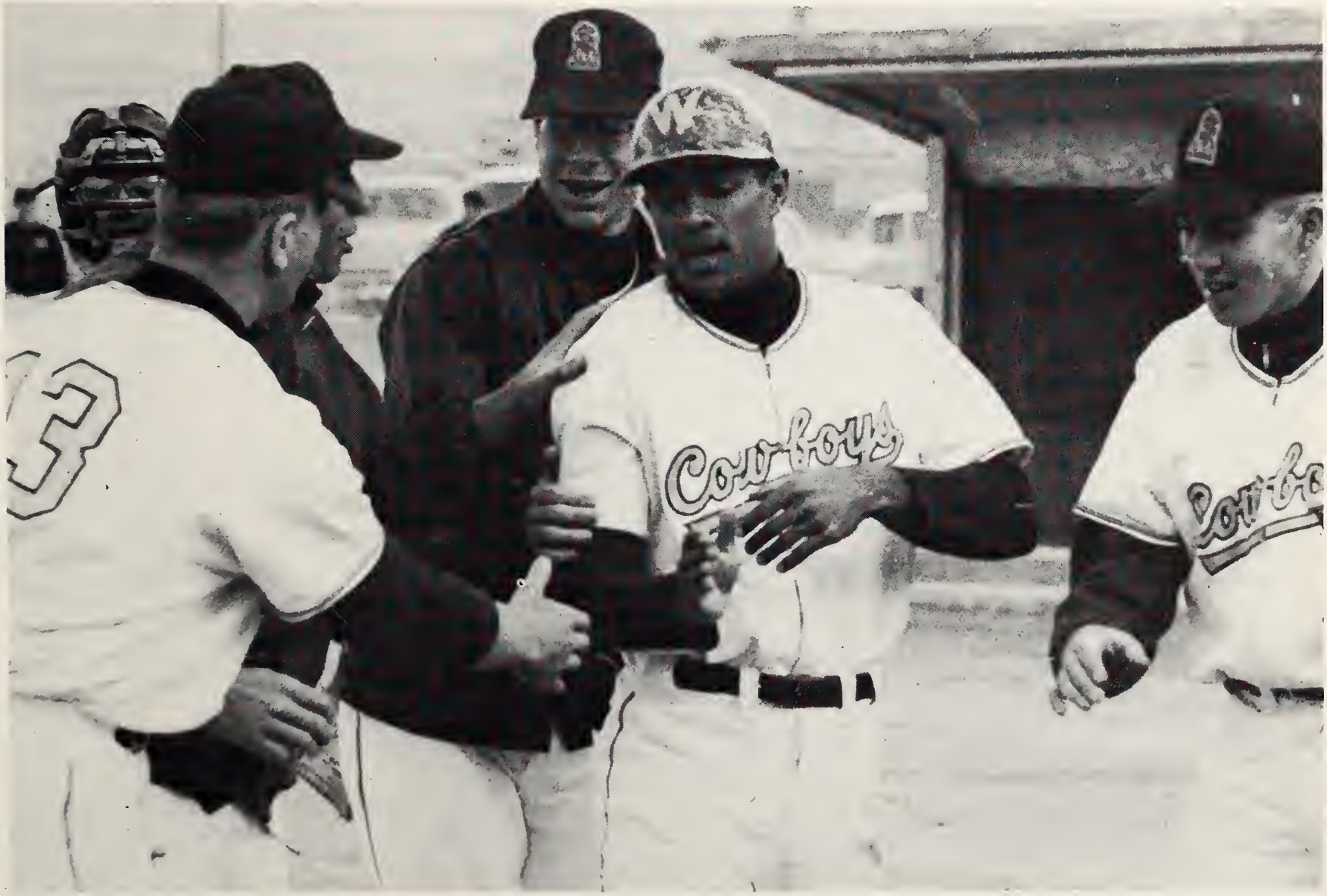

Cowboy Stars in Action

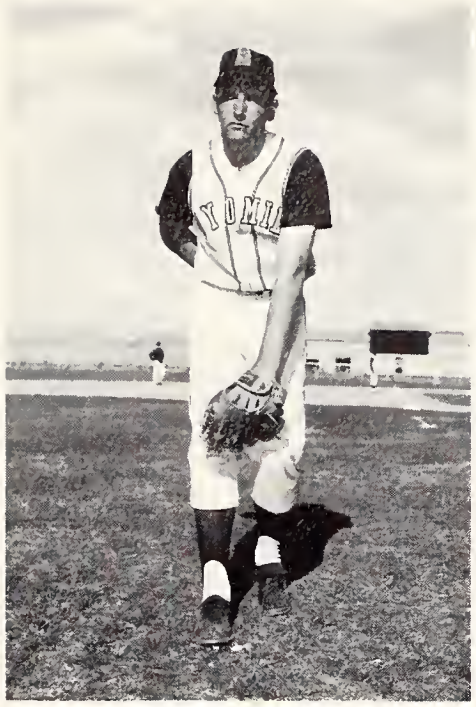

JACK JOHNSON

GORDON WESTHOFF

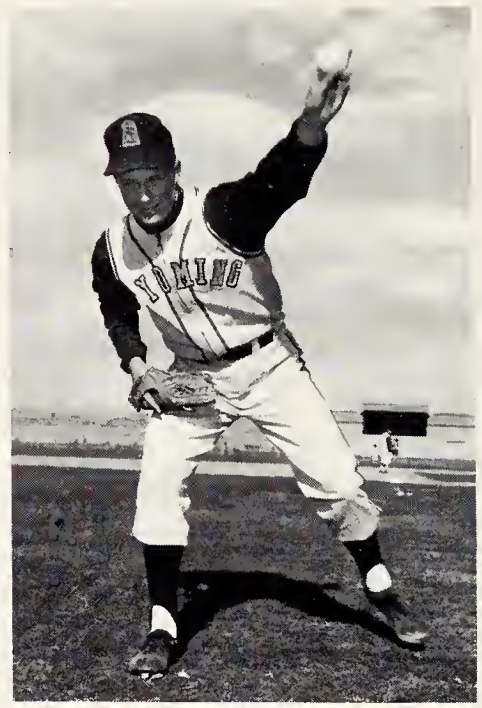

TOM WOODMANSEE

BARRY JOHNSON

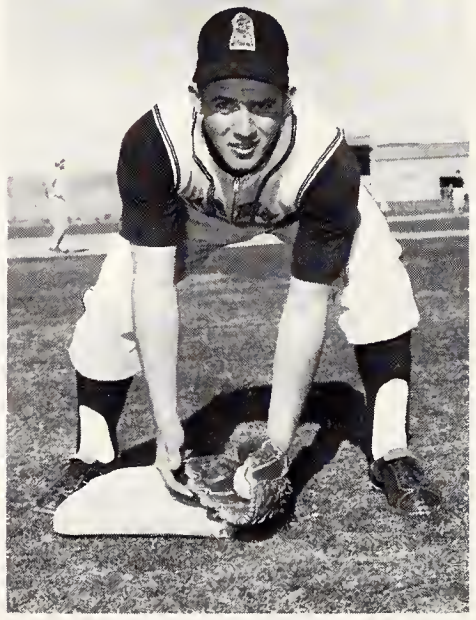

DENNY HUTCHINS

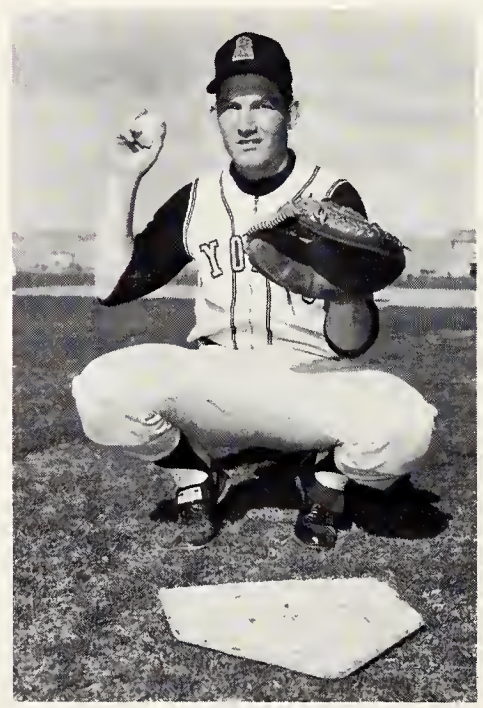

GEORGE HUNTER

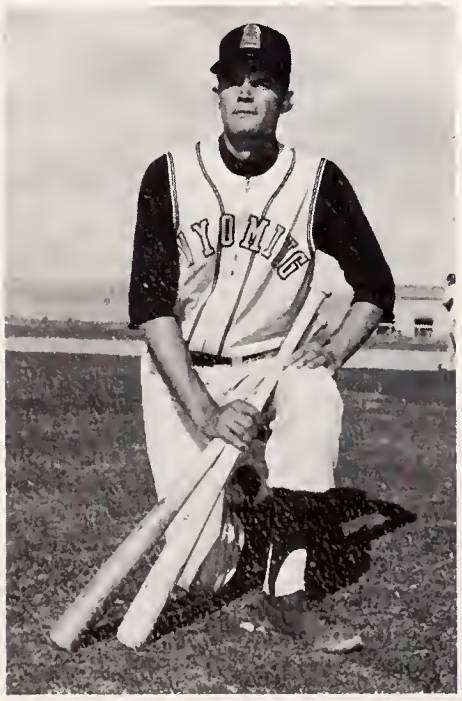

JOE GLENN

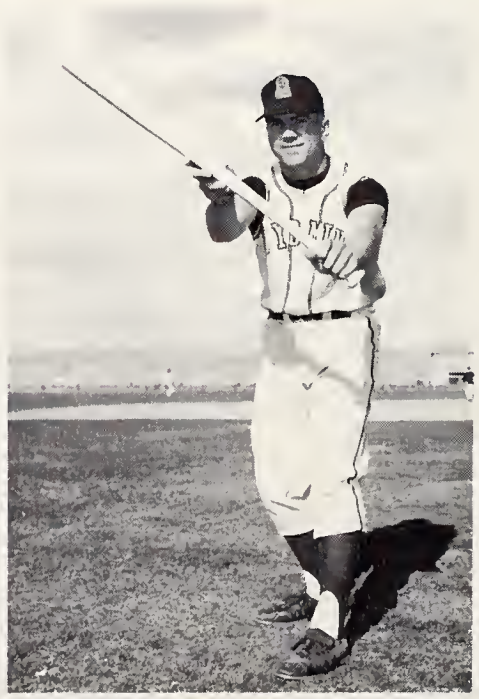

JIM JONES

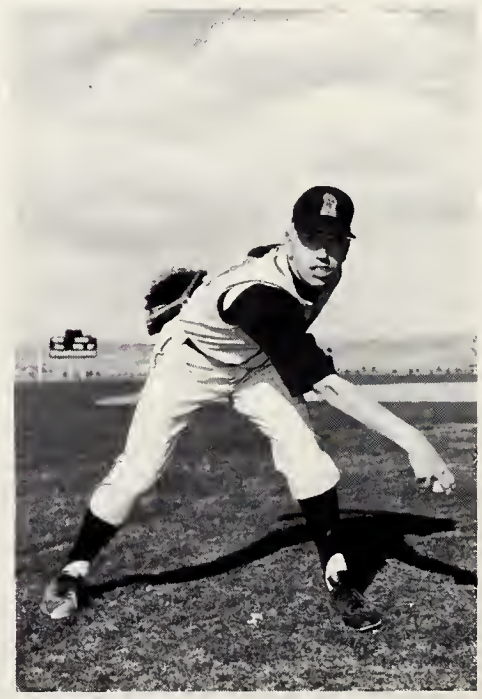

KEN HEMMING

Tony Bozich

Assistant Coaches Gene Damzalski and Bob Tedesco

Mike Hobert

Marion slides in safely.

Gymnastics Team

Bonnie Barger, Assistant Coach, practices her stunts.

In its third year of existence, the gymnastics team is coached by Ron Todd, assisted by Bonnie Barger. They do not presently compete in intercollegiate athletics. Once a year in the spring the team presents an exhibition for the campus.

Front Row: John Volk, Jim Marshall, John Duffy. Second Row: Ron Rupp, Coach Moe Radovich and Jim Alford.

1964 Golf Team

Tennis Team has Winning Season

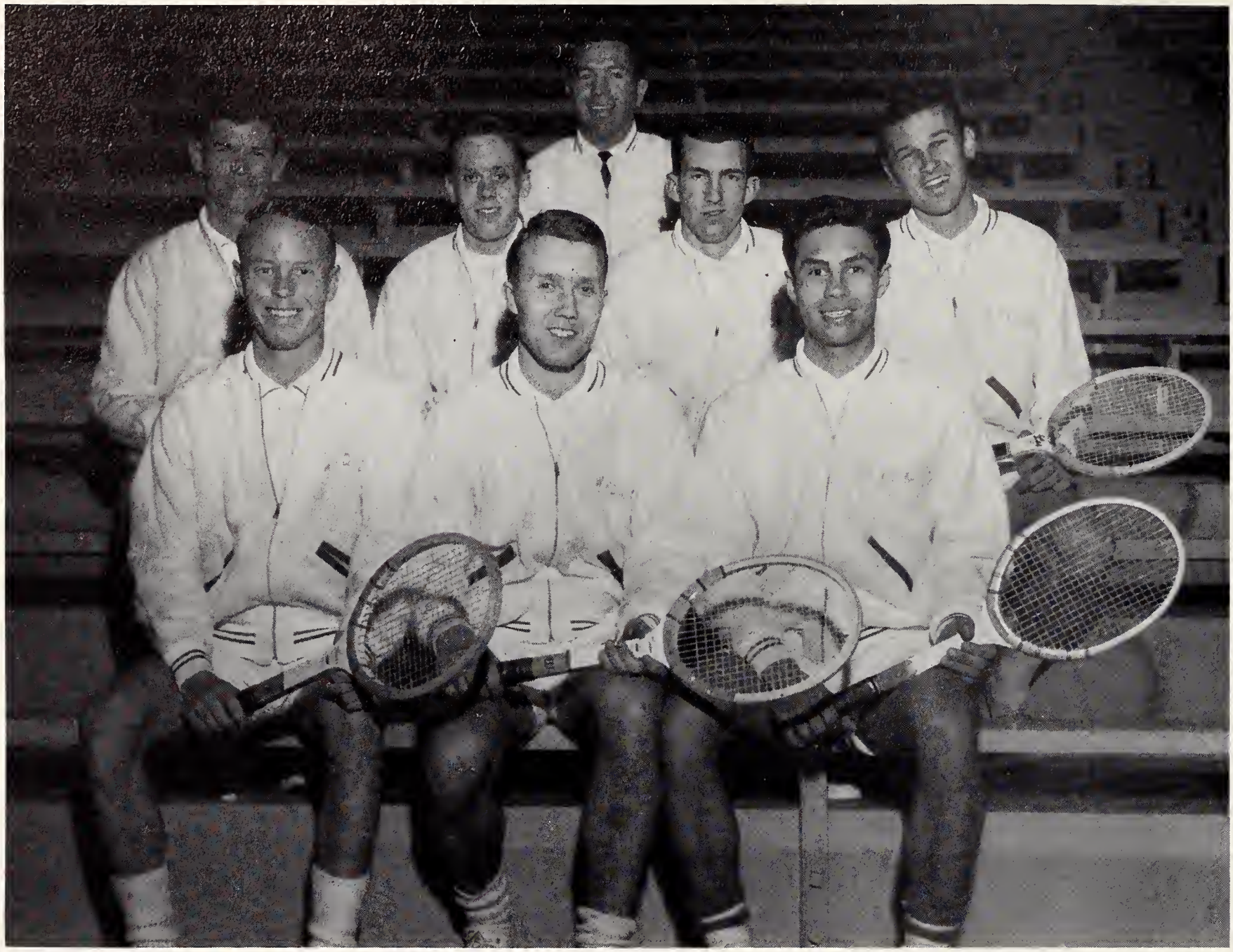

Front Row, left to right: Gary Einspahr, Stein Owre, Jaime Callaico. Second Row: Mike Adams, Richard Graham, Kent Lauson, Jim Bacon. Top: Hardy Rollins, coach.

The tennis team made its annual tour of California, Arizona and Utah. While on tour, the team played four conference matches with Arizona, Arizona State, BYU, and University of Utah, in addition to many other non conference matches. The 1964 tennis team had an excellent season and was one of the few teams who ended the season with a winning record.

Coach Hardy Rollins has two returning lettermen, Stein Owre and Kent Lauson, on his 1965 team. Junior college transfers including Jim Bacon, Mike Adams, and Richard Grahm, in addition to Gary Einspahr and Jamie Callacio complete his team. Although they have few returning lettermen, they are expected to have another great season.

RODEO MEANS ACTION !!

It takes talent to stay on a bull who does hoof-stands!

Dick Claycomb of the UW Rodeo Team won first place with this wild ride at the Adams State College Rodeo.

Dick Debus thinks the clown will have a hard time milking this critter!!

Keep your nose to the grindstone, your ear to the ground, and your shoulder to the wheel . . . . . Now try to catch a wild bull in that position!!!!

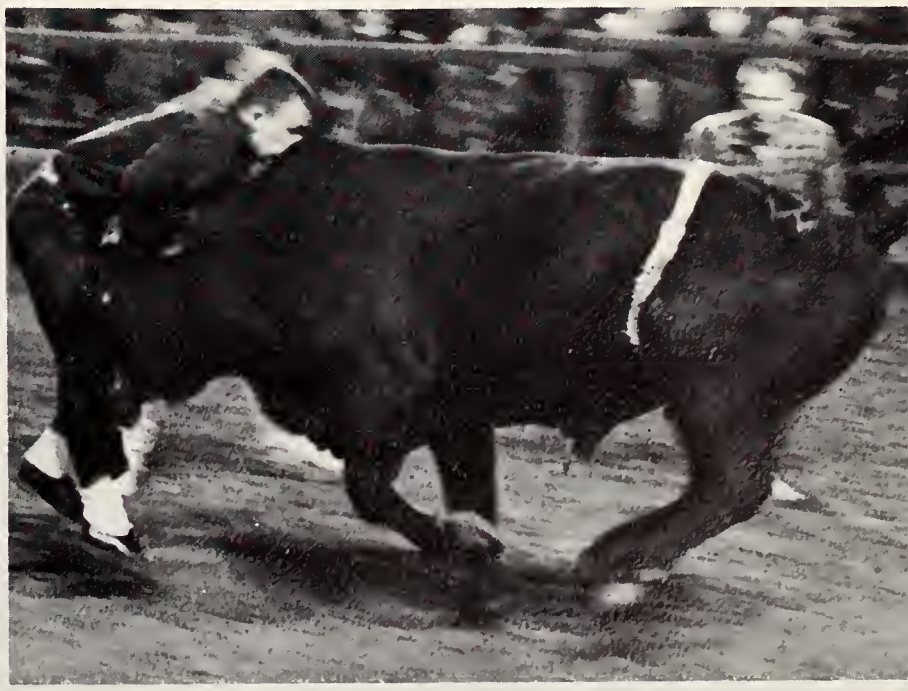

Jumping: Jeanette Simpson, co-captain; Babette Numon, Carroll Christofferson, co-captain; Nancy Twitchell.
Kneeling: Glenda Lancaster, Kathy Chaussart, Susie Nagel, Judy Elmore.

PEPSTERS CREATE ENTHUSIASM FOR POKES

The Pepsters had an exciting year supporting the Cowboys. During the football season, the Pepsters attended all but two games, beginning with the University of Kansas game. There they met with alumnae for a banquet. Following the KU game, they accompanied Cowboy Joe to Utah State and the band to the Air Force Academy. The climax of the season was supporting the Cowboys in their victory at Brigham Young University.

The Pepsters were also very proud to support our Cowboy basketball team in its successful season.

Glenda Lancaster
Delta Delta Delta

Nancy Twitchel
Delta Delta Delta

Babette Numon
Delta Delta Delta

Jeannette Simpson
Delta Delta Delta

Kathy Chaussart
Delta Delta Delta

Judy Elmore
Hill Hall

Susie Nagel
Kappa Kappa Gamma

Pepsters pause for a pose.

View of BYU looms behind Glenda and Kathy.

Babs kicks off!

Cowboy Joe gets feminine touch.

Babs after victorious Kansas game.

George, Kathy, Dick, and Carroll pose after last performance.

KLOTHES
KLOSET

ORGANIZATIONS

Contents

Student Publications 236

Music 272

Drama 275

R. O. T. C. 314

Student Honoraries 250

Student Organizations 277

Religious Groups 306

Editor . . . Joan Hunter

WYO EDITOR

Tense decisions were a frequent occurrence

The Wyo staff started the year by moving to new offices on the top floor of the Union. The first project for the staff was working on the individual student pictures. The first few months of school the staff members spent many extra hours cutting, pasting and filing these pictures. Next came the major problem of meeting deadlines for each individual section. The unsung heroes of the Wyo staff have been the copy and layout editors who could usually be found working late Saturdays and Wednesdays.

Ron Salvagio has been the hardworking editor for this year. This is his second year on the staff. A senior in Accounting, Ron is a member of Sigma Nu fraternity, Phi Epsilon Phi, Omicron Delta Kappa, Scabbard and Blade and an ASUW Senator-at-large. He was a member of the varsity baseball team from 1961 to 1963. Ron managed to maintain his sanity throughout the year in spite of the fact that all but one of his staff members were girls.

Ron Salvagio, *Editor*

WYO STAFF

Mickey Portwood
Assistant Editor

Ann Christensen
Lay-out Editor

Nancy Kitchen
Features Editor

Cindy Torkleson
Leadership Editor

Pan Thompson
Queens Editor

Jan Klepinger
Stephanie Cobb
Co-Copy Editors

Stephanie Crabtree and Joan Hunter
Organizations Editors

Susan Ferguson
Dorm and Sorority Editor

Larry Johnston
Dorm and Fraternity

Carol Christofferson
Sports Editor

Sally Doyle, Mary Thomas and Sally Davidson
Class Editors

Linda Snider
Index Editor

Sally Bailey, *Art Editor*

Late hours were spent working on the book

Vicki Knapp and Stephanie Cobb work hard to meet deadlines

WYO AND BI PHOTOGRAPHERS

Bob Warner, *Photo Editor*

The Student Publications Photo Staff takes care of the photography needs of the WYO and Branding Iron. These photographers, who are full-time students at the University, spend many long hours taking and developing pictures for campus publications.

Ed Rasmussen, *Chief Photographer*

Branding Iron and Wyo photographer, Wayne House, smiles for the camera.

Branding Iron and Wyo photographer, Bob Swaim, has that evil look in his eye. He is ready to take anyone's picture who will sit still long enough to have it taken.

BRANDING IRON EDITORS

The average reader of the Branding Iron rarely realizes the amount of work that goes into the publication of the student newspaper. Besides reporting the weekly news and activities the BI brings to light many controversial issues during the year. The staff members keep late hours on Tuesday and Wednesday nights putting the final touches to the week's publication. On Friday they are able to relax a little and reflect on a job well done. Last year the Branding Iron won the Rocky Mountain Collegiate Press Association Award for the best college newspaper in the Rocky Mountain area.

Sharon Suchta Young *BI Editor, Fall Semester*

Jack Cox *BI Editor, Spring Semester*

BRANDING IRON STAFF

andy Whiteside *Feature Editor, Fall Semester*

Jay Freidlander *Feature Editor, Spring Semester*

Ray Todd *Business Manager*

Gwini Johnston *BI News Editor, Spring Semester*

Kathy Chapman *Society Editor, Fall Semester*

Kathy Guilfoyle *Society Editor, Spring Semester*

BRANDING IRON STAFF

Jim Hayes — *Desk Editor*

Lee Catterall — *Circulation*

John Catterall — *Cartoonist*

Mike Padget — *Sports Editor*

The staff was not always in agreement

Neatness is our motto

WYO AND BI ADVISORS

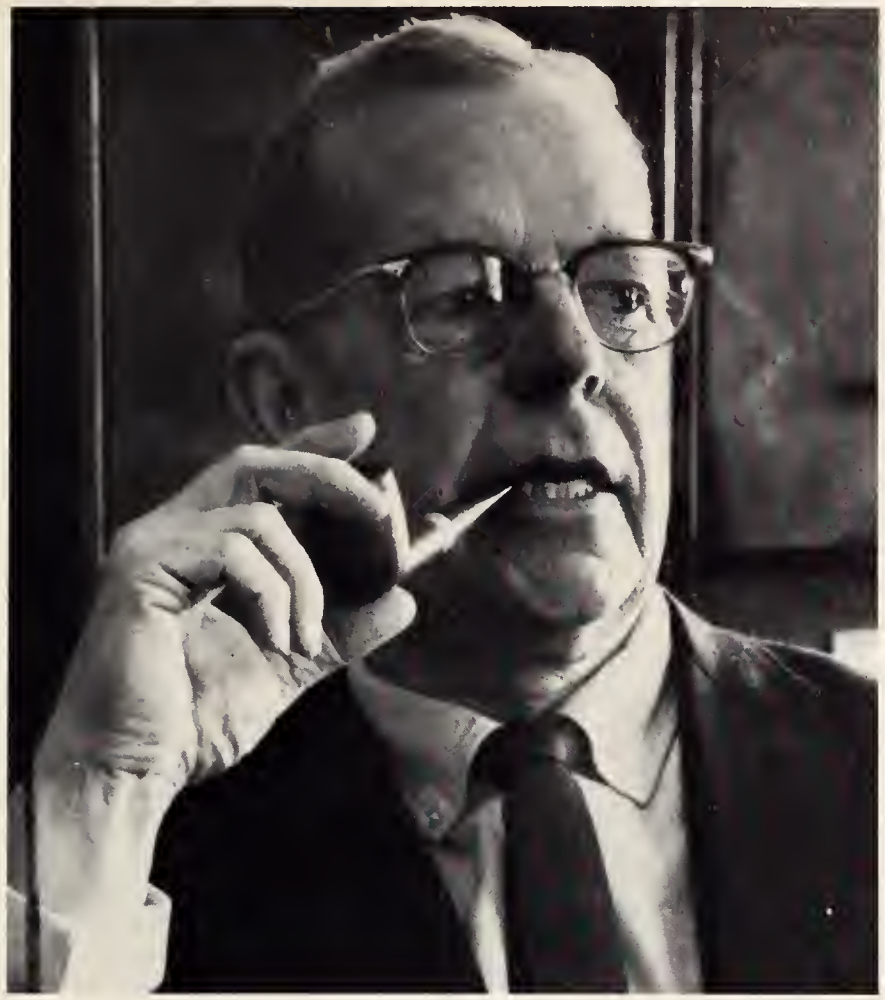

Mr. Wallace Biggs
Journalism Department Head

Professor Wallace R. Biggs came to the University of Wyoming in 1946, when journalism was taught in the English department. Two years later, when journalism became a separate part of the Arts and Sciences College, Mr. Biggs became department head. His guidance is reflected in both the Bronding Iron newspaper and the Wyo annual.

After a year's leave of absence to the Far East as an annual staff advisor, Dr. Milner returned to the University to resume his position of Wyo Annual advisor. Receiving his Doctorate Degree at the University of Wyoming in the College of Education, Dr. Milner has remained here at the University in the journalism department for several years.

Dr. Joseph Milner
Wyo Staff Advisor

Harry Ritter, assistant professor of journalism, serves as technical advisor to the Branding Iron Newspaper. Before coming to the University, Mr. Ritter spent 10 years in the working press and taught journalism at the University of Kentucky and Texas A & M. Mr. Ritter is also the managing editor of the Wyoming Press Magazine.

Mr. Harry Ritter
BI Advisor

PI DELTA EPSILON

Row 1: J. Simmons, C. Larson, Sec.; S. Young, Pres.; S. Lovitt, Vice Pres.; Gwini Johnston. Row 2: B. Warner, Advisor; S. Whitehead, A. Ward, D. Shaffer, W. Biggs, Advisor.

Pi Delta Epsilon, founded in 1948 on the UW campus, is open to men and women as 2nd semester sophomores with 2 years experience on a campus publication - or editor or business manager of a campus publication. A grade point of 2.5 is required for membership.

The group co-sponsors the Gridiron Banquet with Sigma Delta Chi, and helps with Journalism Weekend for high school students. By inviting off campus personalities in communications to lead talks and discussions with the group, they hope to help college publications with new and interesting ideas.

Sponsored by W. R. Biggs, Pi Delta Epsilon, this journalism honorary has as its purpose to help college publications in all possible ways.

SIGMA DELTA CHI

Sigma Delta Chi, professional journalism fraternity for men, was formed from a local group known as Fourth Estate in 1961.

The fraternity was organized for the purpose of bringing communications experts to the campus for talks and discussion periods with the group. As sponsors of the Gridiron Banquet with Pi Delta Epsilon, Sigma Delta Chi promotes journalistic interests on campus.

This all-male journalism honorary has as its members young men who are planning on journalistic professions.

Meeting monthly, the Sigma Delta Chis are sponsored by J. W. Milner.

Row 1: R. Todd, Sec.; J. Cox, Vice Pres.; Bob Warner, Pres,; W. Biggs, Faculty; H. Ritter, Faculty.
Row 2: D. Gibson, D. Miller, J. Hayes, E. Rasmussen, T. Hodge.

ALPHA EPSILON DELTA

Row 1: D. Gosney, J. Burleson, Sec.; W. Wingfield, Pres.; B. Smith, Vice Pres.; G. Chionis, Treas.; B. Slater, G. Baxter, Advisor. Row 2: P. Fanning, J. Felton, K. King, M. Clute, T. Hanselmann, C. Showalter, N. O'Kelly, D. Deer. Row 3: T. Layton, L. Fallin, D. Nash, J. Woods, R. Wing, F. Munkres.

Wyoming Alpha Chapter of Alpha Epsilon Delta, founded at the University of Wyoming in 1939, binds together interested students of pre-medical education.

The object of the society is to encourage excellence and to stimulate an appreciation of the importance of pre-medical education. To inform students of modern methods in medicine, the organization sponsors movies or lectures at the bi-monthly meetings.

Outstanding students in various fields of medicine are eligible to join this international pre-medical honor society.

ALPHA PHI OMEGA

Row 1: L. Meyer, Treas.; R. Campbell, 2nd Vice Pres.; F. Davis, Pres.; J. Ferguson, 1st Vice Pres.; E. Bryant, Sec.; Neal Marsh, Historian. Row 2: H. Schroyer, R. James, R. Means, J. Bunch, D. Riedl, C. Bice, R. Lutni.

Alpha Phi Omega has devoted over 5,000 man hours to service projects. Their service is divided into four areas: to the student body and faculty; to the nation as citizens and to their own fraternity.

Some of their projects included helping with freshman orientation during the summer months, ushering for plays, Boy Scout Circus and donations for English lecture series.

Membership is open to anyone who has been in scouting anywhere in the world; and anyone interested in Alpha Phi Omega is welcome at their meetings.

ALPHA KAPPA PSI

Row 1: T. Benson, Treas.; E. Schafer, Vice Pres.; K. Talbot, Pres.; P. Merten, Sec.; R. Roe, Advisor; C. L. Burton. Row 2: L. Hallock, M. Shepard, W. Taylor, T. Mortenson, R. Hanson, B. Plunkett, J. Strasheim, T. Roach. Row 3: S. Toms, G. Thorne, B. Thomsom, T. Binning, J. Hicks, L. Jefferies, B. Nussbaum. Row 4: D. S. Richards, L. D. Johnson, L. A. Anderson, D. D. Bilhr, R. Wood, J. Pradere, J. Burton, K. Hemming, G. Stalick, R. Bailey.

To further the individual welfare of its members, to foster scientific research in the fields of commerce, accounting and finance; to educate the public to appreciate and demand higher ideals therein; and to promote and advance in institutions of college rank courses leading to degrees in business administration and its related fields are the goals of Wyoming's Professional Business Fraternity, Alpha Kappa Psi.

Since its organization in 1936 Alpha Kappa Psi has been growing in its course of special events and programs. This year members participated in Westcentral Regional Conference at Salt Lake City, Utah, the Annual Commerce and Industry Awards Banquet, their Annual Spring Field Trip, and Picnic and the Alpha Kappa Psi National Convention in Denver, Colorado.

Programs include professional meetings, panel series on employment opportunities in various industries, interview recruitor speaker series, and instructive films.

Alpha Zeta

Row 1: W. R. Thomas, Advisor; L. Powell, Advisor; J. Longfellow, Chronicler; A. Arp, Chancellor; M. Wakkuri, Scribe; B. Wingfield, Treasurer; A. Vanvig, Advisor. Row 2: R. Bengston, J. Grieve, B. Ellis, H. Dockham, P. Amrein, J. Falkenburg, R. Kaugman. Row 3: D. Heyne, P. Mayland, M. McClaflan, J. Atkinson, B. Bousman, P. Peterson, R. Cranston. Row 4: B. Stahly, J. R. Kvenild, M. Brabec, J. Petersen, R. Michael, R. Gatch, J. Werner, K. King.

The Wyoming Chapter of the fraternity Alpha Zeta was founded in 1933. Its purposes are to raise standards of scholarship, character, and leadership; to render service to students of agriculture and to promote the profession of agriculture.

Each spring the chapter sponsors the Alpha Zeta Banquet to honor outstanding students in the college of Agriculture.

Meetings are held on the third Thursday of each month at 7:00 p.m. Their programs deal with the experiences of various members presented to the group by lectures, films and discussions.

Delta Sigma Rho-Tau Kappa Alpha

Debates on controversial topics with universities in the Rocky Mountain area and colleges in other parts of the United States are attended by the members of Delta Sigma Rho.

Established at the University in 1917, Delta Sigma Rho merged with Tau Kappa Alpha in 1963.

Founded for the purpose of encouraging and recognizing the practice of intelligent, responsible and effective speaking, this group is extremely active and successful in their intercollegiate debate endeavors. Their sponsor is Dr. Patrick Marsh.

Row 1: B. Wilmot, Vice Pres., Sec.-Treas.; B. Stoneman, Archivist; J. Steadman, Pres.; C. Wilson. Row 2: P. Kellogg, W. Callaway, R. Heine, P. Marsh, G. Lain.

SIGMA TAU

Sigma Tau, a national honorary for engineers, was founded in 1932 at the University of Wyoming. Members are chosen through their outstanding achievement in scholarship, sociability and practicability among engineers.

A special event during the year is the Awards Banquet which is held in the spring. Programs presented during the meetings are educational and promote leadership.

Pictured are the Sigma Tau officers: Gary De Bernardi, Historian; Gary Mathews, Sec.; Kenneth Anselmi, Treas.; and John Kauchich, Pres.

Row 1: H. Swanson, L. Lewis, G. Mathews, Sec.; K. Anselmi, Treas.; J. Igo, Vice Pres.; J. Kauchich, Pres.; J. Hobson, G. De Bernardi, B. Allard, M. Morris, L. Baldwin, Advisor. Row 2: G. Watt, G. Catchpole, W. McCormick, T. Workman, D. Grams, R. Thornock, G. Bagley, B. Lamb, M. McNulty, E. Maki, S. Hjerleid, C. Blackford, R. Bengtson, J. Van Liere. Row 3: D. Jain, W. Petrie, B. Uhren, C. Babbitt, A. Lancaster, G. Spragg, F. Brown, J. Travis, D. Schiel, L. Carrell, J. Plunkett, J. Haratyk, G. North. Row 4: J. Anselmi, D. Kiser, F. Potter, D. Egolf, N. Koufman, P. Vedeler, L. Nielson, H. Lowham, J. Wood, E. Wilson, K. Baird, D. Walker, P. Munson.

JOINT ENGINEER'S COUNCIL

Row 1: B. Buydos, C. R. Smith, Advisor; B. Allard, Vice Pres.-Sec.; B. Larson, Pres.; N. Kaufman, Treas. Row 2: G. Catchpole, T. Graves, K. Anselmi, A. Keimig, D. Bode, R. Carpenter. Row 3: D. Gries, B. Johnson, E. Wilson, L. Nielsen, J. Wood, D. Slack, R. James.

The Joint Engineering Council was formed in 1955 with the purpose of organizing all engineering college functions. The Council is composed of two representatives from each engineering society, Sigma Tau and Engineering Senators.

Each year the Council directs an open house among fraternities, sororities and dorms for the high school basketball tournament. They also give the Engineer's Smoker and the Engineer's Ball, which is a formal affair with the election of a queen. Their queen for this year is Miss Babette Numon.

Associated Students of Agricultural Engineers

Row 1: D. Bode, R. James, Pres.; D. Bode, Sec-Treas.; G. Willson, Advisor. Row 2: R. Bengtson, R. Eisenach, D. Jackson. Row 3: R. Gatch, J. Petersen, J. Lush, J. Werner.

ARCHITECTURAL ENGINEERS OF UNIVERSITY OF WYOMING

Field trips, films and lectures are some of the varied activities of the Architectural Engineers of the University of Wyoming. The present organization, founded in September of 1944, is an affiliate of the national association.

A.E.U.W. has grown successfully in the last few years as evidenced by the fact that Alan Keimig and Arnold Cross were delegated to go to the Tenth Annual Forum of the American Institute of Architecture in Washington, D.C.

The members of this group benefit from its monthly meetings by advancing their knowledge of architecture, acquainting themselves with the personnel of the profession and studying the principles of design.

Row 1: A. Keimig, Sec.-Treas.; G. Matthews, Pres.; B. Numon, Queen; M. Weidenback, Vice Pres.; P. Hanson, Advisor. Row 2: E. Ray, M. Olson, K. Vaudrey, R. Barban, R. Carpenter. Row 3: G. North, J. Vogel, A. Cross, D. Goode, J. McNamara.

AMERICAN SOCIETY OF CIVIL ENGINEERS

Row 1: D. Noland, Treas.; B. Larson, J.E.C. Rep.; D. Campbell, Pres.; D. Slack, Vice Pres.; J. Krehmeyer, Sec.; D. Veal, Advisor. Row 2: C. Scott, C. Lindberg, J. Soukup, D. Sneesby, C. Volz, J. Price, O. Deeds. Row 3: Dwayne Claussen, J. Lane, R. King, B. Kaytes, T. Krug, D. Hollingshead. Row 4: J. Nunn, G. Wilson, D. Timmins, C. Rapp, W. Sprague, J. Paul.

AMERICAN INSTITUTE OF AERONAUTICS AND ASTRONAUTICS

Row 1: R. Wheasler, Advisor; G. Catchpole, Pres.; L. Bates, Vice Pres.; T. Nichols, Treas.; D. Olds, Sec. Row 2: G. Mitamoto, C. Bassham, P. Borup, R. Yarnot, C. Carlson. Row 3: R. Huss, M. Cupps, A. Lancaster, R. Braeutigam, R. Gish, J. Ratliff, D. Nordin.

American Nuclear Society

Row 1: R. J. Jiacoletti, Advisor; R. Arnold, Vice Pres.; J. Travis, Pres.; M. Dougherty, Sec.; B. Pentecost, Treas. Row 2: R. Spear, H. True, R. Winchester, M. Morris, T. Black, J. Anderson, H. Swanson.

The American Nuclear Society was organized on this campus in 1962. The organization is working to promote the advancement of science and engineering relating to the atomic nucleus.

This year the American Nuclear Society planned a trip to the National Test Reactor site at Idaho Falls, Idaho.

Activities on campus include the presentation of technical films and lectures by several speakers.

nstitute of Electrical and Electronic Engineers

Row 1: T. Bates, J. Bower, J. Ravis, V. O. Long, Dept. Head; J. Alilosandi, G. Brown, Treas.; B. Johnson, Vice Pres.; J. Steadman, Pres.; N. Kaufman, Sec.; R. F. Beach, Advisor; P. Munson, D. Grams, G. Boldman, S. Bourret, D. Ingalsbe. Row 2: K. Rabb, J. Hobson, L. Bell, P. Ruggera, J. DiJohn, L. Adams, R. Onstine, D. Mullens, G. Bagley, E. Waersten, D. Groutage, J. Shafer, J. Henry, S. Hjerleid, C. Fulk, B. Uhren, M. Schilling, J. Philbrick. Row 3: R. Krueger, K. Anselmi, G. Bassett, E. Brown, G. Mavrakis, R. Watts, R. Miller, J. Zaversnik, P. Briscoe, R. Thompson, D. Druner, J. Lebar, W. Chastain, J. Date, J. Haratyk. Row 4: W. Petrie, R. Jackson, R. Giorgis, D. Walker, C. Dale J. Robinson, J. Woody, L. Nielsen, J. Wood, M. Morris, B. Clark, M. Slane, F. Smith, M. Shoultz, W. Cline, J. Kauchich.

Organized in 1925, the Institute of Electrical and Electronic Engineers takes an active part on the U. W. campus. The main purpose of the club is to promote a deeper interest of electrical engineering for students in engineering.

Guest speakers and special programs highlight the meetings of the club. Aspects of engineering which may be of special interest are presented to the members through these programs.

AMERICAN SOCIETY OF MECHANICAL ENGINEERS

Row 1:D. Gries, Treas.; B. Buydos, Sec.; J. Bergstrom, Pres.; E. Foster, Advisor. Row 2: C. Moore, L. Mordock, R. Keenan, W. Carlson. Row 3: B. Korenke, G. Bowland, J. Flyr, R. VonKrosigk, D. Slaughterbeck.

The American Society of Mechanical Engineers is devoted to advancing the profession of mechanical engineering.

ASME is a national non-profit organization composed of more than 60,000 members including 9,000 student members. The Wyoming chapter sponsors a lecture series featuring speakers from various industries and from other universities. Its members are eligible to enter the student paper contest which was held at Montana State University. The ASME holds a picnic at the end of the year.

AMERICAN INSTITUTE OF MINING AND METALLURGICAL ENGINEERS

Row 1: C. R. Smith, Advisor; B. Allard, Vice Pres.; L. Carrell, Pres.; D. Stinson, Advisor. Row 2: R. Young, G. Allard, C. Farmer, R. Agee, J. McCormick, R. Turtle.

Student Chapter of the Society of Petroleum Engineers of the AIME

The objective of this organization for young men in engineering is to promote interest and further the student's understanding of the petroleum industry. The programs, which are presented once a month, are arranged to be quite beneficial to the members by the inclusion of speakers from industry and the showing of movies pertaining to the petroleum industry. Field trips are made throughout the year to survey certain areas of the petroleum industry. AIME stands for American Institute of Mining, Metallurgical, and Petroleum Engineers.

KAPPA DELTA PI

Row 1: J. Halsted, Advisor; B. Wilmot, Pres.; S. Freese, Sec.; L. Eicher,Vice Pres. Row 2: L. Porter, E. Watters, F. Ready, A. King, J. Hunter, C. Hart, M. Yule, R. Eicher. Row 3: D. Amend, R. Masse, I. Scott, D.Bedient, P. See, G. Boyt, B. Warner.

The encouragement of high professional, intellectual, and personal standards is one of the major purposes of Kappa Delta Pi, an honor society in Education. Kappa Delta Pi also does a great deal in recognizing outstanding contributions to Education.

The agenda for this year centered around the theme of "Education in Foreign Lands." Each month a speaker from a different country discussed the educational system of his land.

Special events for this Education Honorary include sponsoring books for Asian Students, an annual banquet at the State Teacher's Convention, and the awarding of Kappa Delta Pi scholarships.

Outstanding students and professors in the field of education are eligible for membership in Kappa Delta Pi.

IRON SKULL

Row 1: A. Massie, Treas.; D. Ranta, Pres.; D. Goode, Vice Pres.; J. Burton, Sec. Row 2: J. Johnson, K. Fulton, C. Houlette, C. Larsen, M. Young, K. McCleary, N. Thompson, D. Shaffer, R. Johnson. Row 3: D. Harris, F. Sieglitz, A. Peryam, R. Gatch, D. Mullens, D. Marshall, R. Lopez. Row 4: D. Gries, J. Werner, D. Lindquist, D. Taylor, T. Layton, T. Main, T. Eckhardt.

Two delegates from each living group on campus form Iron Skull, which is a junior men's and women's honorary. The members must have a 2:5 grade average and a reputation for leadership and service.

The Iron Skull Skid, which is the homecoming dance for alumni and students, is successfully sponsored by the organization. Thanks to the Iron Skull the seating and singing of 5,000 students, alumni, and visitors is smoothly run at the homecoming "Sing."

Row 1: Jon Warner, Don Taylor. Row 2: Steve Bailey, Dick Gatch, Don Gries, Duane Ranta. Row 3: Marjorie Young, Nancy Thompson, Ann Massey.

Row 1: Frank Sieglitz, Dave Harris. Row 2: Dave Marshall, Alan Peryam, Dave Mullins, Denny Goode, Mike Nettles. Row 3: Cheryl Houlette, Stephanie Cobb, Dianne Shaffer, Margie Clute.

KAPPA KAPPA PSI

Row 1: T. Bibbey, M. Goodart, Pres.; R. Krueger, J. Vance. Row 2: D. Smith, G. Nichols, L. Chasey, G. Fladnoe.

Kappa Kappa Psi was founded in May of 1935. The Alpha Nu Chapter, which was organized on our campus, actively promotes fellowship among band members.

The men belonging to this organization also honor outstanding members of the band for their efforts and achievements during the year. Besides working with the U of W music groups, Kappa Kappa Psi also encourages a cooperative spirit among all musical organizations in institutions and colleges where the fraternity is located.

TAU BETA SIGMA

Tau Beta Sigma was organized on the Wyoming campus February 28, 1954. It had sixteen members and was initiated by the Gamma Chapter from Denver.

Its purpose is to promote existance and welfare of college bands, to honor outstanding band women, and to foster a close relationship between college bands.

Besides participating in band activities, Tau Beta Sigma presents the annual band banquet each spring in conjunction with Kappa Kappa Psi.

Row 1: M. Martinez, M. Gonzales, N. Qwinn, Sec.; M. Holstedt, Pledge Trainer, S. Dunn. Row 2: B. Burzlander, J. Reed, S. Anderson, J. Wing, J. Watson.

OMICRON DELTA KAPPA

Gene Bagley

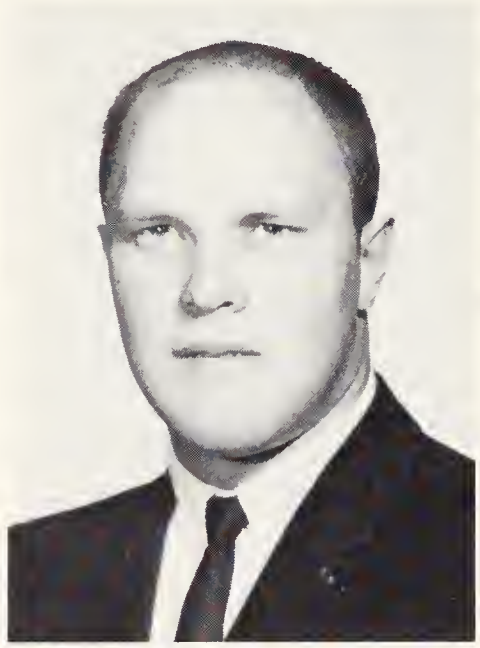

Richard Bengtson

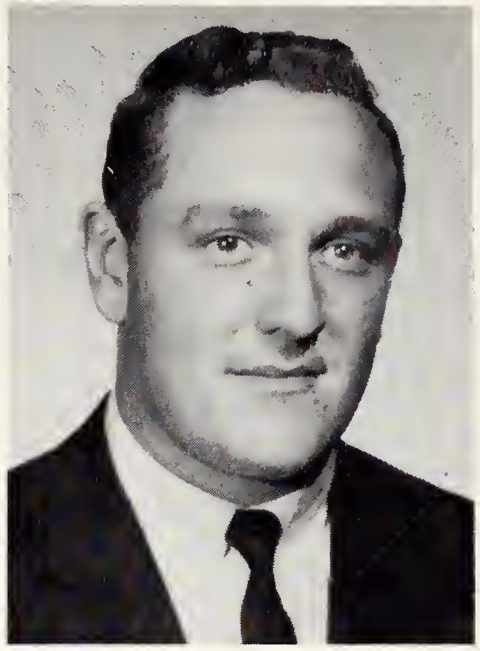

Jack Garrett

Steve Gehring

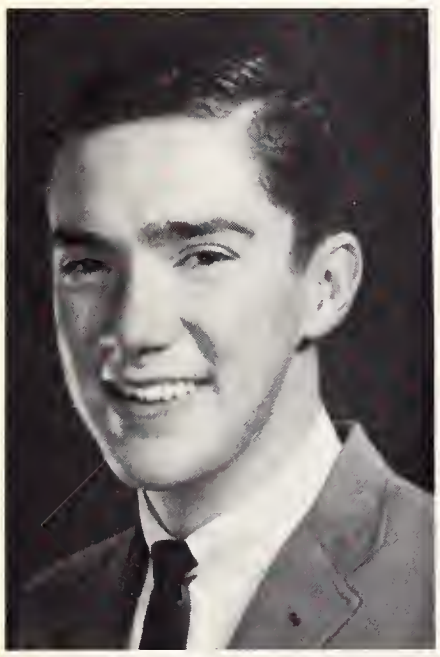

John Gingles

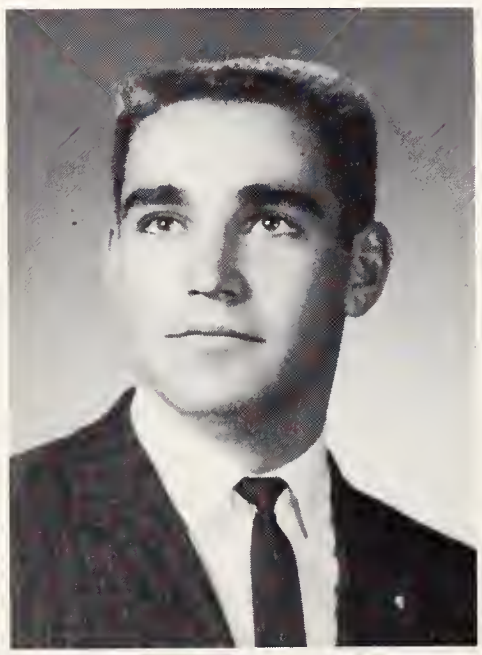

Gary Matthews

Ron Salvagio

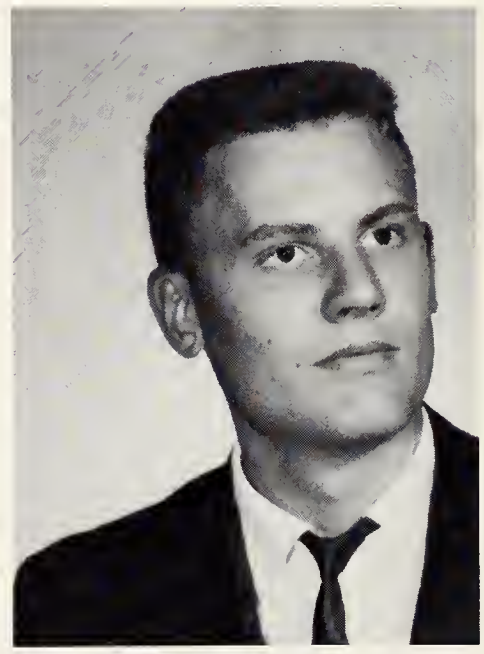

Bob Steen

Kevin Talbot

Omicron Delta Kappa, National Leadership Honor Society, recognizes and encourages the achievement of exemplary character and superior quality in scholarship and leadership. Membership is as much an obligation and responsibility in citizenship as it is a mark of highest distinction and honor.

The Wyoming Circle was founded on May 16, 1954, and has since provided many valuable services to the student body, the foremost being the spring leadership conference which recognizes and encourages superior leadership on the University of Wyoming campus.

PHI UPSILON OMICRON

Row 1: B. Lakey, Treas.; J. High, Corr. Sec.; M. Birch, Pres.; M. Petersen, Vice Pres.; J. Gorman, Rec. Sec. Row 2: S. Schiel, C. Houlette, K. Kohrs, T. Sams, Candle Reporter. Row 3: Mrs. D. Fronk, Advisor; J. Supon, Chaplain; S. Hansen, V. Ramsey, Librarian; B. Anderson. Not Pictured: J. Bell, C. Danko, S. Parker.

Delta Chapter of Phi Upsilon Omicron, the honorary Professional Home Economics Fraternity, was organized at UW in 1915 as the first Greek letter honorary.

Its purpose is to advance home economics and to be of service to the profession; to organize a group of women with similar ideas and professional interests and to aid them in becoming effective leaders. The fraternity also encourages moral, intellectual and professional development of the members and fosters high ethical standards among them.

Events held throughout the year include a taco party for sophomores, a special award to the outstanding freshman in home economics scholastically, the selling of Christmas stockings and work with the Zion Lutheran non-denominational Sunday School for retarded children.

PHI MU ALPHA

Musically minded and musically talented male students can join with others who share their interests in Phi Mu Alpha Sinfonia. Phi Mu is a professional fraternity open to all men students interested in music.

Their purpose is to further the cause and interest of music in America and to encourage the best of performance of good music.

The members sponsor an annual all school dance and serve as ushers for all concerts sponsored by the division of music.

Each pledge class presents an annual music recital. Arthur Birkby and Edgar Lewis serve as co-sponsors of the group. Meetings are held the first and third Monday of every month.

Row 1: T. Main, Vice Pres.; R. Harris, Ex. Sec.; H. Lambrecht, Sec.; S. Marks, Pres.; J. Vance, Treas.; M. Goodart, Historian. Row 2: J. Derlin, T. Bibbey, J. Hutt, G. Nichols, J. Lomson, B. Clark, G. Faldmoe, D. Miller.

PHI EPSILON PHI

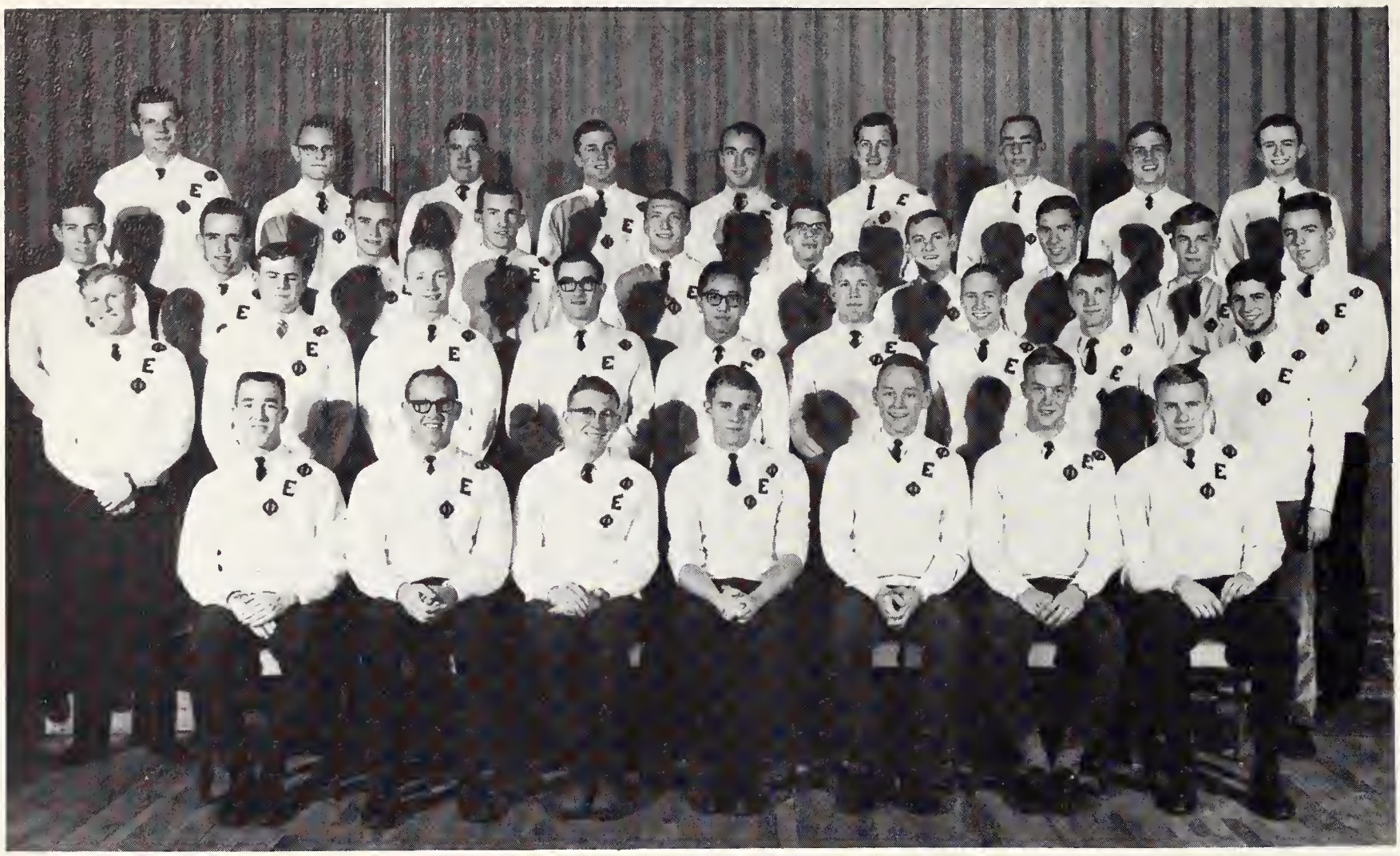

Row 1: B. Patrick, D. Wright, Public Relations; E. Bryant, Sec.; B. Stoval, Pres.; B. McHale, Vice Pres.; L. Oslund, Treas.; D. Crum. Row 2: G. Mitcham, D. Riske, P. O'Donnell, C. Christian, L. Cheng, F. Harris, B. Robbins, J. Given, J. Wilts. Row 3: J. Ratliff, B. Derr, E. Webster, K. Lawson, H. Bashford, J. Deane, D. Morgan, G. Gysel, W. Shelton, L. Mallory. Row 4: D. McDonald, L. Feusner, B. Oakes, D. Biggs, R. Caldwallader, J. McDaniel, J. Chase, A. Johnson, M. Grant.

Organized on this campus in 1937 for the purpose of furthering scholarship and service, this sophomore men's honorary has served the campus, the senate, the faculty, and its own members. It meets Wednesday at 4:00 and every other Monday. Most rewarding among its activities are the direction of the card section at U. W. football games, the sponsoring of a sweater dance in the spring, and carrying baggage for girls moving into dorms both semesters.

This year Phi Epsilon Phi improved by drawing up a constitution and a set of by-laws, by greatly improving the card section, and by sponsoring a series of sports films.

Bruce McHale, left, and Bill Baker prove that chivalry is not dead as they help the girls move into the dorms in the fall.

PSI CHI

Row I: N. Thompson, Historian; E. Woods, Sec.; R. Heine, Pres.; B. Inkster, Treas.; B. Smith. Row 2: W. Walthall, D. Marshall, E. Chenoweth, S. Spear, T. Pivik, D. Wellman.

The Wyoming chapter of the psychology honorary, Psi Chi, was organized in 1929 as a charter chapter. Its purposes are to advance the science of psychology and to encourage and stimulate scholarship in all academic fields, particularly psychology.

Activities of the honorary include speaker programs at its monthly meetings, and the annual Psi Chi Banquet.

RHO CHI

"To promote the advancement of the pharmaceutical sciences through the encouragement and recognition of sound scholarship," . . . this is the purpose of the Beta Phi Chapter of Rho Chi.

The honorary was founded on the campus in 1961. Edward A. Julian is acting as sponsor of the organization this year.

Row 1: R. Johnson, Vice Pres.; J. Brown, Pres.; D. Graeff, Historian; R. Kahl. Row 2: D. Oday, J. Bone, E. Julian, E. Noble.

NU UPSILON OMEGA

Row 1: S. Scheibel, Reporter; B. Winscott, Senator from College of Nursing; M. Bernard, Pres.; M. Jones, Treas.; P. Myers, Vice Pres. Row 2: S. Harris, K. Johnson, G. Garass, B. Schoonover, J. Larravaster, K. Scott, C. Wolf, S. Wishon, S. Shumway, S. Wolfe, C. Wolfard, M. Swanson.

Nu Upsilon Omega was organized on this campus in 1951 . . . The purpose of this organization is to promote unity among student nurses and to promote a channel of communication between student nurses and professionals. This organization is also working to stimulate interest in the programs of a professional nurse.

The state convention was held in Laramie in March.

Some of the projects include a nurses tea, films and various speakers.

SIGMA PI SIGMA

Row 1: J. Travis, Treas.; M. Wickersham, Sec.; T. Ensign, Pres.; F. Harmon, Vice Pres. Row 2: G. Moses, R. Walters, D. Burke, F. Baston. Row 3: J. Best, D. Kiser, V. Ryan, C. Edmiston, Bill Sedlacek.

In order to encourage professional spirit among those students who display a marked ability in physics, Sigma Pi Sigma was organized on the University of Wyoming campus on June 10, 1949. The basic concepts of Sigma Pi Sigma are to serve as a means of awarding recognition for high scholarship and achievement in physics among students; and to promote student interest in research and advanced physics. Programs included presentations by students, faculty members and selected speakers on topics of general interest to physics students. Dr. A. B. Denison, assistant professor of physics, is the advisor.

SPURS

Row 1: R. McCullough, AWS Rep.; M. Bell, Treas.; C. Stumpff, Sec.; K. Madsen, Pres.; P. Plasters, Vice Pres.; B. True, Song Leader; E. Arden, Editor. Row 2: K. Keefe, S. Birch, B. Numon, S. Nagel, F. Chapman,, N. Gwinn, C. Kincheloe, C. Baird. Row 3: S. Scheibel, P. Aho, M. Hanger, B. Bush, J. Newton, C. Eckhardt, M. Hillstead. Row 4: M. Bernard, C. Foltz, C. Jost, S. Beers, A. Bauman, G. Rascoe, A. Sundby, N. Thompson.

A cheer of "s" for spirit, "p" for pep, "u" for unity, "r" for rep rings through the A&S auditorium each spring as the new Spurs are chosen for the following year. Spurs are selected from freshmen women having a 2.75 grade average or above for their first semester on campus. Besides high scholarship, Spurs are selected for their varied interests, outstanding leadership qualities and active participation in campus activities.

During their sophomore year, Spurs can be seen assisting with registration, ushering at plays, selling Homecoming Mums and several other beneficial activities. Spurs is above all a service organization. The Spur motto is "At your Service."

Two Spurs, Marjane Turner and Carol Baird sell a Homecoming Mum to a lucky "WYO" male.

CHIMES

J. Johnson

R. Daubenspeck

M. Clute

J. Cheese

Chimes became a Junior Woman's Honorary at the University of Wyoming in 1958. Before this date Chimes was called Big Sisters, which was an orientation and service organization.

During the annual Torch Light Laurels, Chimes form a circle to choose their next year members. Chimes is an honorary for the outstanding junior women whose purpose is to assist in the orientation of freshman women and to be of service to the University of Wyoming in general.

This year the Chimes members met with small groups of freshman women to introduce them to the campus and to answer any questions they might have. Chimes also assisted with Dean Tobin's Tea, acting as hostesses, and helped with President Fey's inauguration.

Every Wednesday Chimes can be seen on campus wearing their bright blue blazer and skirt uniforms.

M. Dougherty

S. Ferguson

K. Gibson

S. Houlette

J. Hunter

G. Johnston

K. Kemper

K. Kohrs

M. Leckie

C. Loebe

R. McDaniel

M. Petranovich

G. Schneider

J. Supon

D. Shaffer

P. Thompson

N. Thompson

M. Young

MORTAR BOARD

Andrea Ward,
President

Sally Hansen,
Vice President

Joanne Simmons,
Secretary

Barb Humphrys,
Treasurer

One of the highest honors a senior woman on the UW campus can earn is membership in Mortar Board, the senior woman's honorary for outstanding scholarship, leadership and service. The purpose of Mortar Board is to maintain high standards of academic achievement, service and to develop a finer college woman.

Miss E. Luella Galliver, a past national officer of Mortar Board, helped establish the Wyoming Chapter. Since 1933 Mortar Board has been active with Torchlight Laurels, Senior Women's Banquet, Recognition Tea and the UW Student Handbook.

Serving as advisors this year to the group of thirteen outstanding women, were Dr. Bernadine Schunk, Mrs. William E. Davis and Mrs. Lawrence Smith. Miss Margaret Tobin, Dean of Woman, acts as an ex-officio advisor.

Christine Davis

Kathy Gould

Bonnie Smith

Linda Stanfield

Suzanne Trowe

Donna Whittington

Sally Woodson

Sharon Young

SOUTH PACIFIC, A SUCCESS

On opening night Emil de Becque, portrayed by Bruce Andrews, sing "Some Enchanted Evening" to Nellie Forbush, portrayed by Dianna West.

South Pacific, a Roger and Hammerstein musical, presented by the University Theatre and Division of Music, opened on November 19, 1964. The Pulitzer Prize winning play directed by Richard Dunham, concerns a group of marines and sailors on a South Pacific island during World War II.

James Hager and Bruce Andrews portrayed Emile de Becque, a Frenchman who lives on the island and falls in love with Nellie Forebush, an American Army nurse, portrayed by Connie McElroy and Dianna West.

William B. Slocum directed the orchestra and George Gunn directed the thirty member chorus. Choreography was by Mrs. Margaret Mains, costume director was Charles M. Parker, James Boyle was set designer, and John Cobes was lighting director.

CAST

(In order of appearance)

Ngana.....Joyce Schutz
Jerome.....Charles Fautin
Henry.....George Wade
Ensign Nellie Forbush.....Dianna West (Thurs. and Sat.)
Connie McElroy (Fri. and Sun.)
Emile de Becque.....Bruce Andrews (Thurs. and Sat.)
James Hager (Fri. and Sun.)
Bloody Mary.....Jere Tulk (Thurs. and Sat.)
Kay Gembala (Fri. and Sun.)
Bloody Mary's Assistant.....Kay Gembala or Jere Tulk
Abner.....Tom Gonzalez
Stewpot.....Rick Eaton
Luther Billis.....Ray Enders
Professor.....Gary Foster
Lt. Joseph Cable, U.S.M.C.....Danny Trevino
Cpt. George Bracket, U.S.N.....Mack Harding
Commdr. Wm. Harbison, U.S.N.....Ken Stimson
Yeoman Herbert Quale.....Robert Hedicke*
Seabee Morton Wise.....Mike O'Neill
Seaman Tom O'Brien.....Joe Cassinat
Radio Operator Bob McCaffery.....James Kirkpatrick
Victor Jerome.....Richard Scriven
Sven Larsen.....Larry Swanton
Jack Waters.....Lawrence Baldes
Kenneth Johnson.....John Cashner
Lt. Buzz Adams.....Jerry Hillmer
Liat.....Susan Everett
Lt. Genevieve Marshall.....Marion Mason
Ensign Lisa Manelli.....Marjorie Moser
Ensign Connie Walewska.....Virginia Hadley
Ensign Janet McGregor.....Helen Odegard
Ensign Bessie Noonan.....Virginia Bruce
Ensign Pamela Whitmore.....Becky True
Ensign Rita Adams.....Dorothy Chenchar
Ensign Sue Yaeger.....Gail Sorensen
Ensign Betty Pitt.....Trudy Brower
Ensign Cora McRae.....Ruth Richards
Ensign Dinah Murphy.....Cynthia Jost
Patricia.....Nancy Rife
Marcel.....John Mazza
A Native Boy.....Kim Marvel

NATIVES AND ISLANDERS: Donna Bowen, Connie Eckhardt, Regina Mahlman, Carol Fronk, Kathryn Munsell, Beth Hill, Phyllis Johnston, Karen Wildman, Janell Lusch, Lynette Reichert, Ann Trierweiler, Marilyn Vigna, Sherri Shubert.

Jim Hager as Emil de Becque and Connie McElroy as Nellie Forbush.

Ray Enders, as Billus, Jerry Hillmer, as Lt. Adams, Ken Stimson as Commdr. Harbison, and Mac Harding, as Cpt. Bracket. Lt. Adams explains to his commanding officers how Billus was found stowaway aboard his plane.

Two Navy Nurses, Trudy Brown and Gail Sorensen watch Richard Dunham as he directs Dan Trevina (Cable) and Susan Everett (Liat).

The cast sings their last song during the finale.

"Want to buy grass skirt? Velly cheap?" exclaims Bloody Mary (Kay Gembala).

Three Navy nurses, Ruth Richard, Trudy Brower, and Virginia Hadley, relax during a beach scene.

Liat (Susan Everett) and Lt. Cable (Danny Trevino), learn about "Happy Talk" from Bloody Mary (Jere Tulk).

"I went and washed that man right out-a my hair," sings Nellie (Dee West).

FIRST PLAY OF THE SEASON...

Buddy (Wayne Wagner) and Alan (Jerry Hillmer) look on as Mama Baker (Diane Bugas) consoles Papa Baker (Dick Roth).

COME BLOW YOUR HORN

Wayne Wagner as Buddy, Karen Kemper as Peggy, Mary Orr as Connie and Jerry Hillmer as Alan pose for the camera between acts.

CAST

ALAN BAKER.....Jerry Hillmer
PEGGY EVANS.....Karen Kemper
BUDDY BAKER.....Wayne Wagner
MR. BAKER.....Dick Roth
CONNIE DAYTON.....Mary Orr
MRS. BAKER.....Diane Bugas
A VISITOR.....Norleen Wingerter

"Hmmm! Not Bad" comment Wayne Wagner and Jerry Hil'mer.

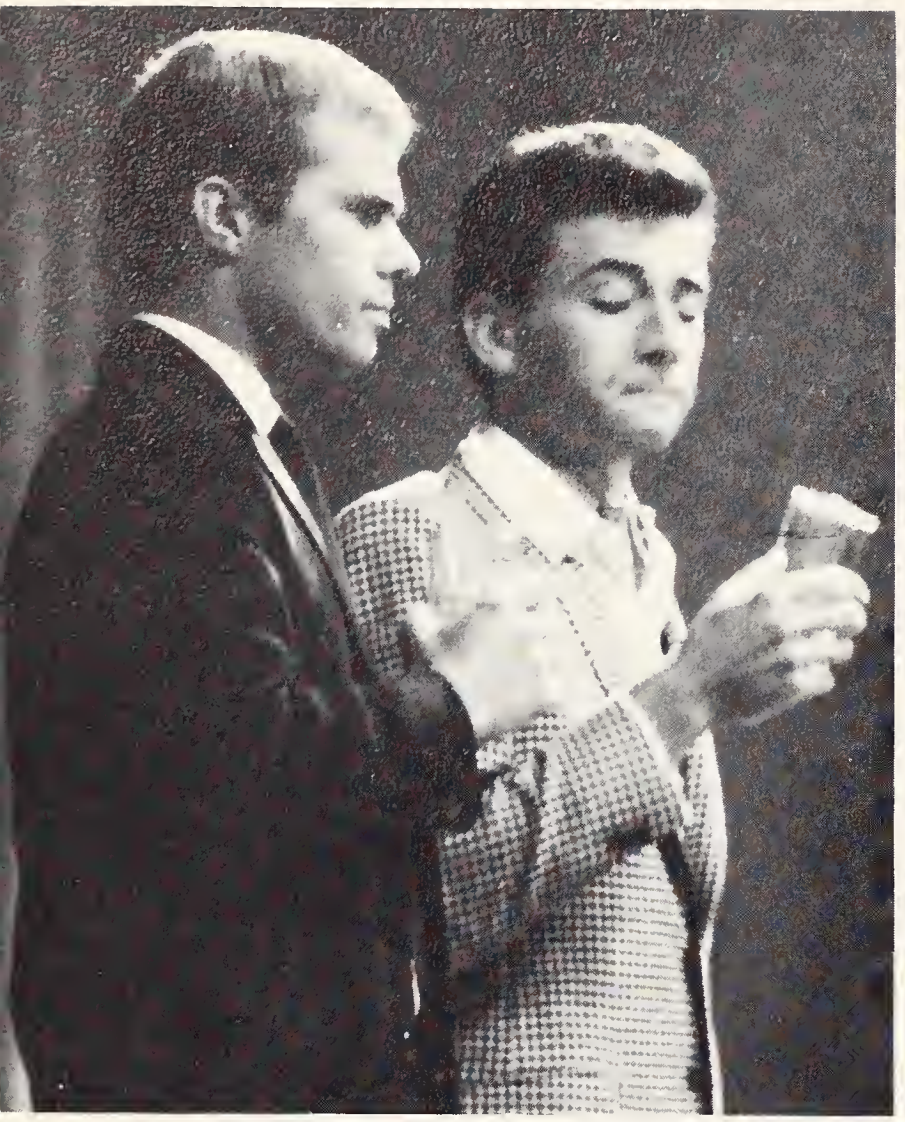

The UW players presented "Come Blow Your Horn" on October 15-18 to open the 1964-65 theatre season.

A Broadway hit and more recently a movie, "Come Blow Your Horn" is a topical comedy with a light plot.

Under Charles Parker's direction, the cast of seven were: Jerry Hillmer, portraying Alan Baker, a smooth dressing, fast talking man-about-town, who successfully escapes marriage and is content to live in a plush New York apartment with all the extras, including two girl friends.

Connie is portrayed by Mary Orr, and Karen Kemper is Peggy, Wayne Wagner plays Buddy Baker, Alan's younger brother.

Mr. Baker, Richard Roth, and Mrs. Baker, Diane Bugas, are annoyed that their son Alan, who is pushing 40, has not decided to settle down. Norleen Wingerter plays a visitor.

Jon Cobes, the new technical director, designed all the settings.

"Now listen here, Baby," Wayne Wagner and Karen Kemper go through one of their scenes in Come Blow Your Horn.

The pause that refreshes for Mary Orr and Dick Roth.

AGRICULTURE COUNCIL

Row 1: M. Wakkuri, M. Van Patten, J. Gorman, Sec.-Treas.; M. Brabec, Pres.; J. High, D. Jackson, R. Michael.

The Agricultural Council of the College of Agriculture was organized in 1962 to assist in and coordinate agricultural functions. Its main purpose is to conduct elections of senators from the College of Agriculture. The council also assisted with the Little International and Farm Bureau and Recruitment Days.

The council functions chiefly in an administrative capacity, organizing and sanctioning activities. It is supported by personal assessment. Assessments are used to finance judging teams.

Members of the council are elected or appointed by each individual Agricultural organization. The College of Agriculture Senators are ex-officio members.

AGRICULTURE CLUB

Cowboy Joe's guardians, otherwise known as the Ag Club, assure UW students of the presence of thier beloved mascot at all football games. Cowboy Joe II will be retired this year to his "greener pasture" after strenuous years of grid-iron-circling and grass-cropping. In his place, Ag Club members will be readying Joe III a carbon-copy of this year's veteran.

In addition to their role as guardians, the Ag Club annually sponsors the rip-roaring Little International Rodeo, in which contestants vie for honors in events from egg-toss to bucking barrel. The purpose of the club is to create men and promote agriculture; and bi-monthly meetings include programs to this end.

Row 1: D. Deane, Advisor; D. Rice, Advisor; H. Dockham, Sec.; B. Stahly, Vice Pres.; D. Jackson, Treas.; V. House, Advisor. Row 2: T. Hinman, M. Van Patten, G. Wrage, J. Johnson, J. French, A. Arp. Row 3: R. Michael, J. Atkinson, R. Hughes, P. Amrein, T. Warfield.

ASSOCIATED WOMEN STUDENTS

Row 1: M. Sutton, AWS Advisor; S. Mackey, Sec.; J. Frison, Vice Pres.; S. Rice, Pres.; B. Humphrys, N. Fair, Treas.; M. Hawley, Miss Tobin, Advisor. Row 2: J. Johnson, M. Kalinowski, C. Rider, L. Clarkson, K. ~~Ashere~~, K. Hermen, M. Numto, L. Logan, K. Liden. Row 3: B. Bush, L. Burzlaff, S. Crabtree, D. Stubbs, V. Bradshaw, R. McCullough, E. Schmidt, S. Van Zele, B. Sandoval, K. Powell.

The Associated Women Students Organization has been on campus for many years. Its purpose is to establish and enforce the code of conduct for the University of Wyoming's coeds. Sponsors are Dean Margaret Tobin, Miss Mazie Sutton and Miss Charlotte Coe.

AWS is responsible for the publishing of the booklet which sets forth rules of conduct for university coeds. This year AWS has expanded its services by presenting a guest speaker, a film designed to cultivate culture on campus and a "Grubby Tea."

Associated Women Students is also responsible for the Student-of-the-Month Award, National AWS Convention, the AWS banquet and Torch-light Laurels.

COSMOPOLITAN CLUB

Row 1: D. Bakkar, M. Bakkar, R. Lavigne, Advisor; T. Sams, Treas.; K. Dawlaty, Pres.; Z. Al-Abed, Sec.; G. Morgan, Advisor; I. Okechuku Miller. Row 2: H. Al-Rawi, M. Bakkar, M. Aslamy, S. Aslamy, A. Salam, A. Samin, M. Masatchi, A. Jalili, R. Abdelkadir, S. Simwanza, R. Arimoto. Row 3: S. Hwang, H. Mondi, C. Freese, M. Mohiuddin, A. Beug, L. Ungefug, H. Al-Alami, B. Bidstrup, A. Al-Shamma, A. Al-Alami, T. Teng, A. Sediq, D. Isenberger. Row 4: M. Sediqnehan, S. Jabori, S. Kudiwa, C. Chdug, D. Witter, G. Nahoe, S. Kimotho, A. Skirrow, B. Al-Sheref, L. Li Chi Chow.

About 108 foreign students from 35 different countries registered at the University of Wyoming for the fall semester of 1964-65. Many of these students are active members of the Cosmopolitan Club.

It is the desire of the members of the Cosmopolitan Club to develop a better sense of fellowship, brotherhood, and understanding between the foreign students and the people of the United States.

During the first part of the spring semester, the members held an international day for the students of the University of Wyoming at which they entertained and gave talks about their countries.

DEBATE CLUB

The University of Wyoming Debate Club was formally organized this year for students who are interested in attending speech tournaments during the academic year with other colleges and universities all over the country. The main purpose of this club is to advance interest in forensic activities and to provide an organization for information and training in forensic activities.

Debates include such major issues as politics, foreign aid, federal aid to education and foreign policy. The debaters themselves must be well prepared and convincing through facts and ability.

Row 1: T. Strannigan, Sec.-Treas.; C. Wilson, Pres.; F. Crimmel, Vice Pres. Row 2: J. McBride, K. Maupin. Row 3: D. Carrington, P. Kellogg, P. Krsa, D. Torkelson. Row 4: B. Wilmot, R. Johnson, G. Outsen, B. Rice, W. Callaway, Debate Coach.

FLYING CLUB

Row 1: J. Keener, Vice Pres.; K. Schacht, Sec.; J. Lawless, Pres.; J. Brashear, Treas.; C. Adams, J. Liebich, Instructor. Row 2: T. Bibbey, P. Borvp, J. Patrick, E. Nelson, L. Margheim, B. Serwadda.

Flying in windy Wyoming can be quite tricky if not properly instructed in the techniques of handling an airplane in a stiff breeze. Instructor Joe Liebich, former Air Force pilot, insures members of the proper knowledge.

Although only recently organized on campus in 1964, the Flying Club has made considerable headway in providing education in aviation and flying safety. Besides informing members of flight instruction for obtaining private and commercial licenses, a ground school course in aviation is offered for anyone at the University and charter flights are available from registered pilots.

HOME ECONOMICS CLUB

Row 1: N. Guster, K. McLain, Sec.; J. Supon, Vice Pres.; J. Gorman, Pres.; C. Kincheloc, Treas.; J. High. Row 2: C. Evans, S. Birch, N. Kemp, N. Bennett, J. Hansen, J. Hahw. Row 3: J. Vore, L. Welling, S. Foltz, J. Stang, T. Sams, J. Cloyd, V. Ramsey, M. Block.

"To broaden the outlook of club members by helping them to see their roles as individuals and home economists in the college community and in their citizenship responsibilities" is the purpose of the Home Economics Club.

The club holds monthly meetings, and its members are students majoring or minoring in home economics.

Special events throughout the year include serving refreshments for Cosmopoliton Club, preparing and serving the food for Little International, and a Christmas party for Snowy Range Retarded Children's Sunday School.

During the year programs such as a Japanese Ceremonial Tea, the report of AHEA National Conference and Dankforth trip and speeches by professional home economists were presented.

Mrs. Marilyn Shelton is the sponsor of this club, and its officers include Jewell Gorman, president; Jan Supon, vice-president; Kay McLain, secretary; Chrystal Kincheloe, treasurer; and Jimmie High, parliamentarian.

WYOMING COLLEGIATE 4-H CLUB

"To maintain and stimulate interest in 4-H and to build leaders for tomorrow" is the purpose of the Wyoming Collegiate 4-H Club. The club was organized on the University of Wyoming campus in 1948.

A few of the many interesting activities the club undertakes throughout the year include; a hay ride, joint meeting with Colorado State University 4-H Clubs and a banquet.

Programming generally entails the showing of slides, dances, a song fest, and movies.

Row 1: J. French, C. Yates, C. Wolfard, R. Wolfard, Pres.; D. Wills, Sec.; M. Ryff, J. Hauber. Row 2: A. Splittgerber, S. Birch, K. Billings, S. Foltz, S. Daiss, J. Spears, J. Hahn, S. Williams. Row 3: T. Seneshale, B. St. Louis, M. Oberwager, L. Bissey, G. Pearson, P. Gentilini, H. Meike, E. Matt, F. Doherty. Row 4: G. Hays, G. Gysel, G. Wieland, N. French, G. Aylan, B. Haight, D. Bode, R. Braunsehweig.

The Turtles

Row 1: J. Scott, J. Gingles, C. Christofferson, J. Hursh, J. Garrett. Row 2: D. Ranta, J. Duffey, F. Windholz, D. Painter, B. Wilmot, B. Clare, F. Sieglitz. Row 3: M. Gutz, B. Steen, B. Stout.

The Turtle Club on the UW campus has organized into a charitable institution which meets once a week in downtown Laramie to discuss various and sundry topics, interests and plans.

Membership in Turtles is very selective and a rigorous training period is required to become an active Turtle. The club also sponsors an Auxiliary of UW women students with Carroll Ann Christofferson as its head.

Leading Turtles include John Scott, eminent Turtle; Jack Garret eminent treasurer; John Hursh, auxiliary advisor, and John Gingles, rush chairman.

American Pharmaceutical Association

Row 1: E. Reynolds, K. Shotwell, Sec.; D. Porter, Pres.; D. Shcreiner, Vice Pres.; Dr. L. V. Hopkins, Advisor; Dean D. W. O'Day, Advisor. Row 2: B. Raup, R. Longwith, K. Sorensen, S. Woods, V. Messer. Row 3: T. Fujikawa, S. Nathenson, J. Brown, D. Johnson, R. Colling, W. Bacon. Row 4: J. Conroy, B. Avery, B. Rathburn, R. Kahl, J. Bone, D. Graeff, T. Hahn.

The Wyoming student branch of the American Pharmaceutical Association was organized on the University of Wyoming campus in 1949. The purpose of this organization is to help inform interested pharmacy students of the professional practices and aspects of pharmacy. Another of its functions is to acquaint the pharmacy student with modern problem solving techniques in his chosen field.

POTTER LAW CLUB

Row 1: R. Gist, D. Holmes, J. Vidakovich, R. Thomas, Chancellor; S. Ericson, Vice Chancellor; D. Nicholas, Sec.-Treas.; F. Bayless, J. Hastings. Row 2: T. Simola, W. Vines, M. Mordka, S. Cobb, N. Marsh, L. Vavra, J. Kuypers, H. Tomingas, D. Francish, R. Cross. Row 3: J. Benson, L. Dolley, G. Connolly, J. Scheafer, J. Honaker, F. Jackson, G. Clarke, G. Greenlee, J. Douglass. Row 4: B. Nelson, M. Fay, C. Aspinwall, J. Wolfe, D. Purke, H. Johnson, G. Potter, B. Redd, P. McNiff, K. Haines.

The College of Law opened its doors in 1920. In 1922, its organization took the name Potter Law Club in honor of the late Charles N. Potter, who was then Chief Justice of the Supreme Court of Wyoming.

The purpose of this organization is not exclusive, but primarily directed toward the further education of its members, by the use of extracurricular activities devoted to the learning of courtroom mechanics and procedure, and to broaden and encompass the social activities of its membership.

Special events throughout the year: the Spring and Fall Dinner-Dance, Spring and Fall Social Outings; Luncheon Talks featuring guest speakers; Coffee Talks at the Law School featuring guest speakers; and a Law Day celebration featuring a guest speaker.

This year the club initiated an orientation week designed to acquaint new students with the law school and library facilities. The club meets once a month during the school year.

An important supplement of this organization is Law Wives which provides a social organization for the wives of law students. Law Wives sponsors a scholarship fund raised by their organization.

RANGE MANAGEMENT

Row 1: J. Workman, M. Wakkuri, Pres.; G. Blincow, Vice Pres.; J. Sutherland. Row 2: L. Wright; P. Wendt; F. Williams; M. Aslamy, J. Gladsom. Row 3: D. Heyne, R. Schmachtenberger, R. Harding, T. King, T. Thompson. Row 4: J. Shepperson, R. Sherfey, G. Kleinschmidt, L. Sanders, D. Riedl, M. Nielsen.

The Range Management Society was organized in 1950 and is noted for being the first student society of this profession.

The fifty-five members are working toward professional improvement in the field of range management through conservation and sustained control of forage, soil, and water resources. They achieved this professional improvement through various planned programs and special events.

This year they participated in a scholarship dinner, a twelve day spring field trip and a national convention in Las Vegas, Nevada. Activities on campus include talks by professional people in the fields of range management, films of various types, and field trips in Wyoming.

RODEO CLUB

Row 1: J. Kvenild, Pres.; D. Kvenild, Treas.; W. Thompson, Sec.; J. Mader, Rodeo Manager; L. Burgess, Publicity Director. Row 2: D. Dobson, B. McKone, D. Dermer, C. Yates, B. Kincaid, K. Fisher, R. Purvis. Row 3: D. Claycomb, B. St. Louis, E. Schmidt, L. Shepperson, L. Burwick, D. Waliser, L. Bowns, L. Wright. Row 4: K. Main, J. Atkinson, T. Rutledge; B. Brewster, W. Croker, R. Rochlitz, S. Scott, T. Teague.

The biggest event of the Rodeo Club is the famed Powder River Ball with authentic western music and dress. The dance is the round-up of the Little International with the presentation of the Powder River Bell.

Rodeo Club organized in 1940, sponsors an annual rodeo to test the skills of members and other contestants. The contest includes such events as calf-roping and barrel racing.

Since Wyoming is the last of the old frontier, the Rodeo Club's purpose of furthering western activities and traditions is right in keeping with the old spirit.

Residence Halls Council

Row 1: B. Murray, A. Massic, Sec.; D. Plank, Pres.; J. Friedlander, Pres.; T. Easley, Treas.; W. Wingfield. Row 2: M. Macy, J. Moore, M. Hawley, A. Stewart, V. Bradshaw, L. Burzlaff, C. Freese, J. Frison, J. McReynolds. Row 3: S. Caroll, R. Triggs, D. DeVille, B. O'Hare, F. Miller, T. Voss, S. Brobry, D. Beyer, D. Garrett.

The Residence Hall Council, now in its third year of existence, is a group of representatives from all dorms.

Its purpose is to coordinate activities and social functions between the living groups. This has been evidenced this year by some highly successful all-dorm dances.

The Council also stresses scholarship, and gives both a traveling scholarship award to the dorm with the highest grade average and medals to its top scholars.

This year the organization has begun a newspaper, giving news of the dorms only. It is independent of the Branding Iron, the campus newspaper.

UNIVERSITY OF WYOMING OUTING CLUB

Row 1: S. Newberg, J. Kilpatrick, Faculty Advisor; R. Frisby, Treas.; M. Myland, Caving Chairman; M. Nettles, Pres.; D. Wills, Vice Pres.; J. Olsen, Ski Chairman; K. Scott. Row 2: K. Koch, S. West, L. Morehause, S. Edmunds, K. Gray, L. Talbot, V. Petrison, F. Leiper. Row 3: J. Ratliff, H. Simms, G. Seaverson, S. Crothers, J. Mathiesen, I. Mortenson, R. Veale.

Hiking trips, ski trips and general outdoor activities are sponsored by the University of Wyoming Outing Club for its members and UW students. Special Campus events directed by the organization include the Winter Carnival at Medicine Bow Ski Area, a snow sculpture contest among UW living groups, and steak fries. The group has taken several trips, including visits to Mexico and Guatemala.

Programs of the club have included ski movies and slide talks on travel, hiking and climbing, to inform students of nearby outdoor activities, safety measures and places of interest.

Lana Kimsey, Nightwine, Kathy Gray

Skiing is the Outing Club's most outstanding activity.

Lana Kimsey, Irv Mortenson, Kathy Koch

STUDENT EDUCATION ASSOCIATION

Row 1: C. Morris, Historian; J. Gomez, Vice Pres.; K. Cook, Sec.; D. Bedient, Pres.; B. Wilmot, Pres. of State Organization, Sec.-Treas.; S. Roberts, State Historian.

Row 1: J. Kreselok, M. Plemel, C. Baird, M. Plemel, P. Gibbs, L. Chandler. Row 2: L. Knudsen, N. Prouty, N. Zuech, H. Rapp, C. Adolphson, C. Zuech, C. Schmitt, A. Fermelia, R. Campbell. Row 3: R. Masse, D. Stanifortn, I. Scott, J. Nuspl, E. Rauchfuss, J. Deal, B. Holmes, G. Newton, A. Gomez.

S N E A

Row 1: M. Bertagnolli, C. Cooper, K. Enlow, E. Matt, R. Horne, M. McMinn, F. Whitney, C. Benn. Row 2: J. Moore, I. Cole, M. Numoto, J. Dickenson, C. Fronk, D. Heezen, D. Lemmon, J. Spears, J. Reed. Row 3: D. Kruse, L. Burzlaff, B. Wilcox, B. Morgen, B. Murray, T. Wolfe, G. Schneider, J. Hockett.

The Student National Education Association, established for the purpose of promoting professionalism in education is one of the largest student organizations on campus.

During the year they sponsored such programs as discussions, panels, lectures and films in the field of education. Other special events observed by the group were American Education Week and Teacher Career Month.

Sponsored by Frank G. Kraus, SNEA helps to prepare students for their professional role as leaders of the future.

WOMEN'S ATHLETIC ASSOCIATION

The Big Stretch!

The Women's Athletic Association was organized to further athletic and recreational interests and activities, to foster true sportsmanship and to encourage fellowship among the women students at the University of Wyoming.

The group sponsors athletic activities among living groups. Some of the activities are volleyball, field hockey, basketball, softball, tennis, bowling, archery and badminton. A coed from any dormitory or sorority is eligible to participate if she has had three hours of scheduled practice.

Basketball, volleyball and other tournaments are sponsored each year by the W. A. A. in which teams from all women's living groups participate.

Row 1: K. Madsen, Vice Pres.; K. Spiss, Pres.; M. Thomas, Sec.-Treas.; J. Mills, Activities Chairman. Row 2: J. Hansen, P. Vaupel, A. Lantz, G. Peterson, M. Dougherty. Row 3: J. Gilmore, D. Isenberger, M. Richardson, C. Payne, L. Hallock.

WILDLIFE SOCIETY

Row 1: D. Kohlhorst, Treas.; D. K. Sherman, Pres.; J. Welch, Vice Pres.; L. Wilson, Past Pres. Row 2: S. Reinholz, C. Snow, Historian; S. Kluender, C. Wilson. Row 3: L. Dueweke, P. Lussow, D. Metz, W. Fornstron, J. Alanko, R. W. Danley.

Organized in March of 1964, the University of Wyoming Student Chapter of the Wildlife Society attempts to provide members with a broader, more professional outlook in wildlife management, wildlife biology and research. It also affords opportunities for members to exchange ideas and information with other students and professionals in the field.

The Society traveled to the Sybille Game Farm in December, in conjunction with the C. S. U. student chapter. In April members took a special trip to Utah State University at Logan, Utah for the Wildlife Society Western Students Conclave. The Society sponsors National Wildlife Week for Albany County.

Members enjoy films, speakers and public meetings concerned with current issues pertaining to wildlife at regular meetings.

"W" CLUB

Row 1: A. Kissack, Treas.; H. Memmelaar, Vice Pres.; H. Lowham, Pres.; P. Vasilion, Sec. Row 2: W. Radosevich, J. Price, S. Garrett, L. Jeffries, D. Carruth, D. Prevo, D. Schiel. Row 3: G. McLean, J. Ferris, R. Godbe, G. Hunter, J. C. Jones, T. Graves, D. Miller, K. Griggs, R. Dinges.

The "W" Club was established for the betterment of organized athletics and for the promotion of the general welfare of its members, both as students and alumni. Only varsity letter winners are eligible for membership in the organization.

Events of the club include the selling of beanies to freshmen, supervising the painting of the "W," a car-wash, and their annual spring formal dance.

A special event this year was a "W" Club alumni reunion. This is the first time for such a reunion, and it proved quite successful.

The "W" Club is sponsored by Coach Bill Baker.

Freshmen show the results of the W Club's sale of beanies.

YOUNG DEMOCRATS

Row 1: S. Cobb, B. Wilmot, Pres.; S. Irving, Sec.-Treas.; P. Crow, State Vice Pres. Row 2: F. Franz, F. Chapman, L. Kelly, J. Erdmann, P. Dykstra, J. Young. Row 3: P. Gleye, L. Kaser, H. Simms, D. Bedient, E. Dover, J. Gingles, S. Zuech.

The Young Democrats had a good reason to call this year successful. The Y.D.'s worked to register unregistered voters in the student housing area and on election day they called voters and urged them to the polls. Sergeant Shriver's speech on campus was sponsored by the organization.

The club's purpose is to promote an active interest in politics and advance the causes of the Democratic Party. This year they helped campaign in Wyoming for the Democratic victories. Since 1945 the Y.D.'s have been active on the UW campus.

YOUNG REPUBLICANS

Vice presidential nominee William Miller spoke at the UW campus last fall as part of his campaign tour. His appearance was widely supported by the YRs who were also very helpful to the Republican Party through door-to-door campaigning, registering of voters, and taking people to the polls.

The purpose of the club is mainly informative, forwarding the ideals of the Republican Party, and helping to train UW students as qualified, informed voters. Informal talks and discussion periods led by such state party leaders as William Henry Harrison, John Wold, and Stan Hathaway were sponsored by the organization.

Row 1: K. King, Historian; P. Stigall, Treas.; C. Downen, State Com. Man; K. Schacht, Pres.; D. Vosler, Vice Pres.; K. Kohrs, State Com. Woman. Row 2: A. Holliday, M. Dougherty, B. Franz, J. Clemens, N. Thompson, M. A. Porter, G. Gulmoe, A. Benz. Row 3: J. Holliday, A. Arp, D. Bode, R. Young, M. Grant, R. Stephen, J. Henry, G. Hudson.

University of Wyoming

Professor Allan A. Willman,
Chairman of the Division of Music

Professor Charles Seltenrich,
Director of University Bands

Professor Ward Fenley,
Conductor of the University Orchestra
and leader of the University String Quarte

Professor George Gunn,
Director of the University
choral organizations

Music Faculty

Professor Arthur Birkby,
organist and harpsichordist

Professor David Tomatz,
violoncellist, theory instructor and
associate director of the orchestra

Professor William Slocum,
Pianist and performer on the
French Horn

Professor William Alton,
pianist

Professor Edgar J. Lewis,
trumpeteer and director
of the Chamber Band

The University Band, under the direction of Mr. Charles Seltenrich, has over 120 members. The band rehearses three times a week and studies both old and new band literature. In addition to presenting two concerts a year, the members of the band perform at all home basketball games.

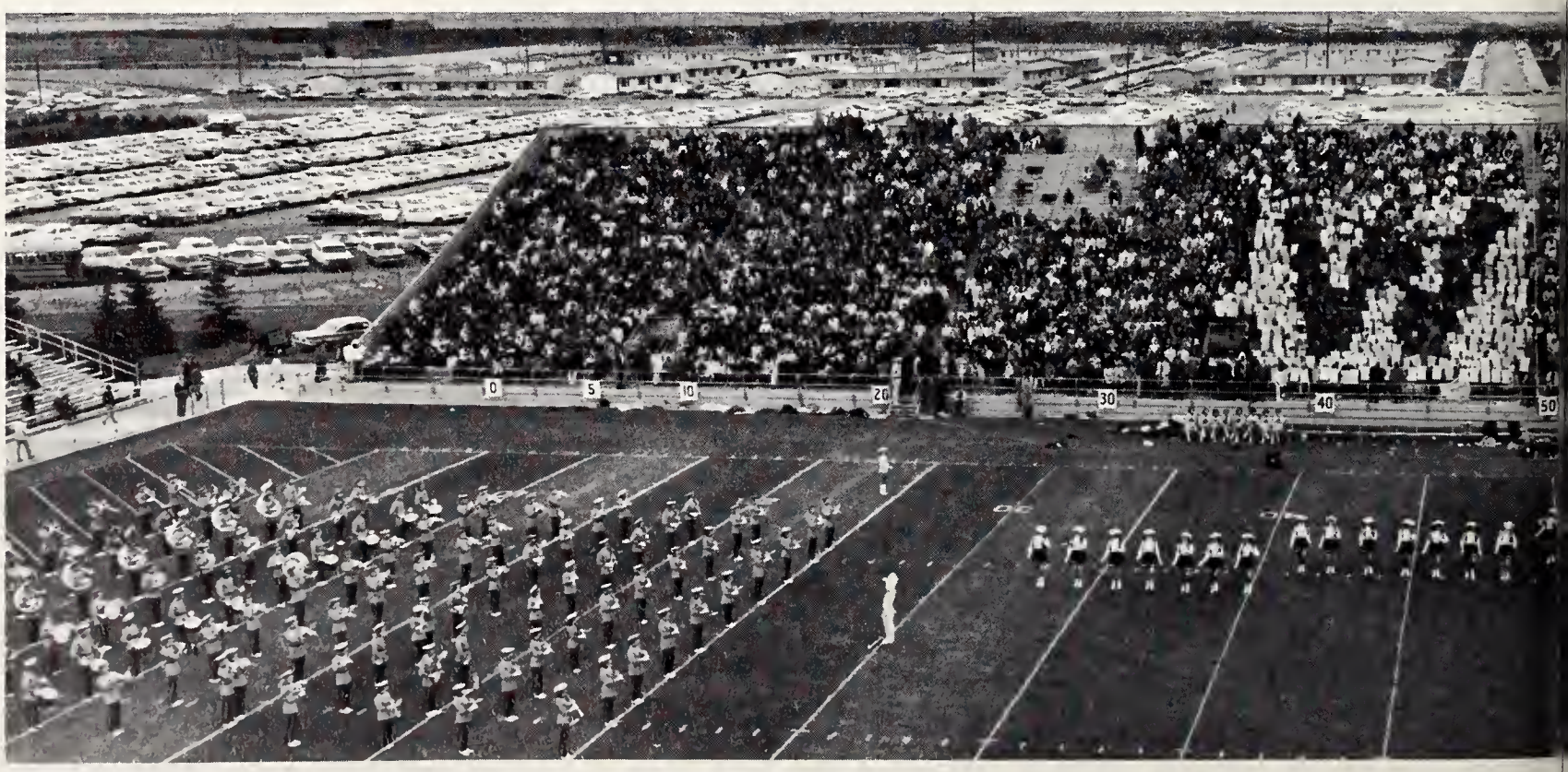

The marching band, Deputy Debs and card section perform during halftime of a University of Wyoming football game.

Symphonic Band

Professor Charles Seltenrich directs the band during a basketball game.

ENSEMBLES FACULTY TRIO

Professor Ward Fenley, violinist, Professor William Alton, pianist, Professor David Tomatz.

BRASS QUARTET

Homer Lambrecht, trombone; Gary Fladmoe, trumpet; Professor Edgar Lewis, trumpet; Professor William Slocum, French horn.

PIANO QUINTET

Professor Ward Fenley, violinist; Professor William Alton, pianist; Mrs. Rosalie Lewis, violinist; Professor David Tomatz, violin-cellist; Mrs. Kay Slocum, violist.

UW MARCHING BAND

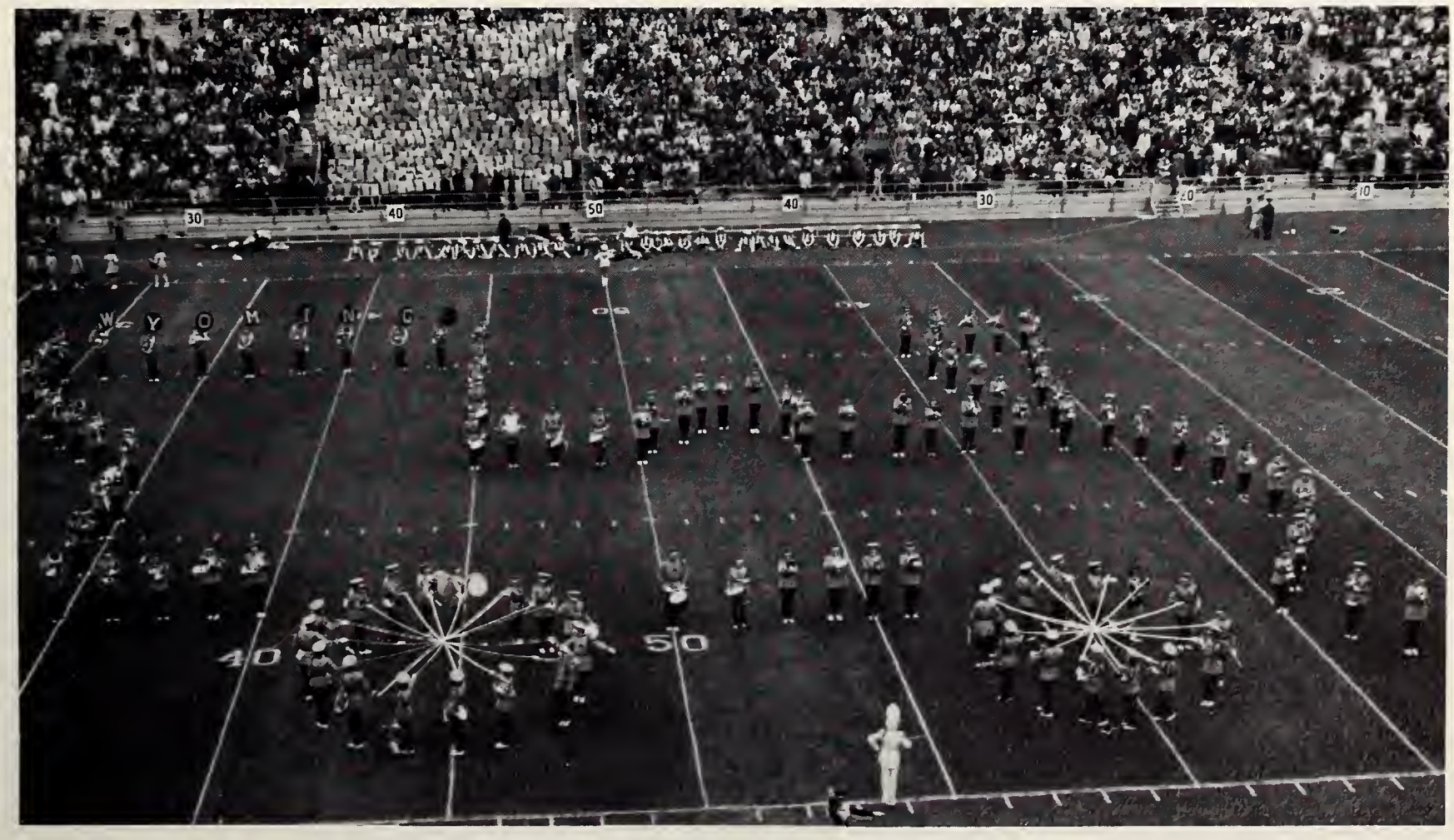

The band performs during one of Wyoming's football games during the halftime.

The University Choir is under the direction of George Gunn, Professor of Music, and is composed of 100 voices selected by try-outs. Two regularly

University

The Oratario Chorus is composed of 125 members who concentrate on the larger choral composition of the fall semester. The group is directed by George Gunn.

Choir

scheduled rehearsals are held each week to prepare for performances held throughout the year.

Orchestra

Ward Fenley directs the University Orchestra which is composed of 40 members who are qualified student personnel and townspeople chosen by audition.

University of Wyoming Twirlers

Joan Selmer, University of Wyoming Head Twirler for four years.

Entertainment of UW football games is enlivened by Bonnie Lee Barger, Karyl Kohrs, Lynn Sannes, Rita Johnston, and head twirler Joan Selmer. The group performs routines with the UW Band before the games and during the halftime show.

An average of ten hours a week of practice insures excellent entertainment for the football crowds. This year the twirlers performed at the Air Force Academy.

Tryouts for prospective twirlers are in the spring. Selection is based on appearance, twirling ability, and marching performance.

Lynn Sannes

Bonnie Lee Barger

Rita Johnston

Karyl Kohrs

DEPUTY

Deputy Debs perform in bright red Valentine

Our motto is physical fitness.

A new treat was in store for UW football fans at half-time shows this year when the Deputy Debs marched onto the field. Organized in spring of 1964, this group of pretty legs captivated half-time audiences at football and basketball games with precision drills and routines during their first performing season.

In conjunction with Student Senate, Joan Selmer, head twirler of the UW marching band, and Joyce Moses were the initial organizers of the drill team. The purposes of the organization were defined as follows: To perform a service to the U of W, its athletic teams, and to the community of Laramie; to develop skill in working as team members; to develop physical fitness, body control and grace; and to develop sportsmanship and respect for rules.

Under the direction of Dee Wellman, team captain, the Debs performed routines including novelty dance numbers, military drills, pom-pom routines, flash light drills, and rope twirling numbers. Special events were meeting the Treagle Train and a trip

dresses at half time of a basketball game.

to the Air Force Academy where the Debs stole the show from the famed Air Force Falcons.

The girls appeared in snappy western outfits of brown and gold, accented by white western hats and white gloves.

This being the original team, it selected its own name, its own uniforms, and wrote its own governing constitution. The traditions established this first year will set the pattern for future groups.

Check the cheese cake!

Inter-Varsity Christian Fellowship

Row 1: C. Roll, L. Cheng, D. Nash, Vice Pres.; J. Askew, Sec.; K. Dunbar, Treas.; G. Kopsa, Pres.; F. Houk, K. Blumberg, T. Osterlund, W. Odom, S. Scheer. Row 2: L. Lepponen, E. Reddinger, K. Olson, A. Olson, D. Mattews, C. Cushing, J. Nelson, C. Wolfard, K. Kohrs, A. Beug, A. Benz, D. Richardson, C. Hoschouer. Row 3: C. Conaway, R. Bennett, A. Hartman, M. Clymore, A. Neeley, K. Davis, D. Eckerson, M. Tammen, E. Carlson, Joan Cloyd, D. Hardin, B. Irvine. Row 4: M. Drake, R. Verplancke, K. Smith, M. Nielsen, C. Pederson, C. Adoephson, J. Jackson, D. King, C. Pinther, J. Rabou, G. Parsons, S. Sjogren, L. Lemte. Row 5: D. Amend, J. Wages, A. Renaeisen, L. Hashimoto, T. Cooper, N. Rozbicki, B. Ruffing, C. Wetsel, P. Vasek, J. Lush, E. Lush, D. Ruhl, C. Breisch, R. Meyer, R. Lundberg.

Inter-Varsity Christian Fellowship is an Interdenominational Christian organization whose purpose is to inform the college student with the person and claims of Jesus Christ, the practicality of religion, the necessity of Christian growth and development; and the joy, and challenge of the dynamic Christian Life.

Membership of about 100-120 individuals meets every Tuesday evening in the Agriculture Auditorium from 7:00-8:00 P.M. I-V conducts Bible studies and prayer meetings in every dormitory throughout the week. A tour is taken every semester break around the state by I-V, which includes a choir, special numbers, testimonies regarding Christ and His work in the lives of college students and student speakers. Two Interstate I-V conferences are attended during the school year at Bear-Trap ranch in the Colorado Rockies.

This year 40 I-V members from Wyoming attended an International IVCF convention at the University of Illinois. 8000 students from all over the world attended this convention from December 27-January 1. Dr. Billy Graham spoke the last evening of the conference bringing to a close a week of challenge, inspiration, and blessing, which saw many lives changed and decisions made to serve Jesus Christ. January 15, 1965, *Time Magazine* featured the convention in the religious section of the magazine.

Newman Club

Newman Club, a University of Wyoming Religious organization since 1924, serves the campus Catholics through a variety of religious, educational and social events.

The club activities are determined by five major objectives: intellectual and moral development, religious education, apostolic formation of the Catholics, civic and academic participation, and contributions of Catholic culture to the community.

Special annual events of Newman Club include the Newman school of Catholic thought and Cardinal Newman Week.

Mr. and Mrs. Ray Tanguay, extension lay volunteers, assist in the club's programs. Rev Charles Taylor is chaplain of the group.

Row 1: Z. Juraco, J. Silver, Historian; J. Poelma, Pres.; M. Plemel, Extension Vice Pres.; M. Kalinowski, Recording Sec.; Phil White, Internal Affairs Vice Pres.; J. Canfield, Sacristan; Z. Juraco, Treas.; C. Schmitt, Corr. Sec. Row 2: J. Oxley, P. Murphy, S. Tanguy, M. Bertagnolli, B. Braman, F. Doherty, J. Hummer, C. Poelma, J. Coffee, C. Green, C. Soulas, M. Plemel, C. Baird. Row 3: P. Ruggera, P. Ogg, J. Peak, B. St. Louis, P. Hamilton, L. Tass, M. Bernard, C. Dowiatt, K. Lampe, M. Larsen, J. Joyce, J. Pontillo, D. Dolene. Row 4: K. Murphy, R. Tanguy, B. Donohoo, V. Brugman, J. Murdock, R. Yarnot, D. Aneiros, C. Brown, D. Deville, J. Hansen, A. Mertens, M. Sullivan.

LAMDA DELTA SIGMA

Omega Chapter

Row 1: G. Sorensen, P. Gerrard, Treas.; C. Corsi, Vice Pres.; K. Henderson, Pres.; B. Jensen, Sec.; S. Birch. Row 2: B. Cross, B. Jones, M. Norris, J. Bruce, R. Robinson, P. Gibbs, D. Knouse, S. Linford, R. Horne, J. Stutz. Row 3: F. Whitney, H. Simpson, L. Chandler, J. Hansen, C. Asay, G. Hutchinson, R. Longwith, I. Hubbell, C. Smith. Row 4: L. Welling, E. Nelson, M. Welling, C. Richmond, S. Jamison, S. Thomas, M. Lindsay, M. Erickson, C. Crosby, M. Jones.

Alpha Chapter

Row 1: G. Hakala, N. Freeman, Pres.; F. Fagergren, Sec.; W. Burton, Treas. Row 2: B. Sawaya, B. Holmes, J. Faddis, J. Sorensen, J. Werner, R. Luthi, C. Despain. Row 3: A. Tippets, F. Johnson, E. Tippets, L. Sims, A. Linford, D. Wilkes.

Lambda Delta Sigma, founded on the University of Wyoming campus in 1937, is composed of both an Alpha (men's) Chapter and an Omega (women's) Chapter. All members also belong to the Church of Jesus Christ of the Latter Day Saints.

The purpose of the organization is to build fellowship among the men and women on campus. At weekly meetings, programs are presented which are based on five ideals: Fellowship, Leadership, Intellectuality, Culture and Religion.

Lambda Delta Sigma holds four formal dances each year, including the Pledge Dance, Winter Formal, Sweetheart Ball and Preference Ball.

UNITED CHRISTIAN CHURCH FELLOWSHIP

Row 1: A. Berg, Fresh. Rep.; V. Ramsey, Treas.; B. Clapp, Pres..; C. Reynolds, Sec.; Harriet Washburn, Worship Chairman. Row 2: R. Harbin, M. Dawdy, V. Ramsey, D. Kruse, S. Anderson, D. Davis, M. Martinez. Row 3: K. Johnson, R. James, C. Wilcox, G. Monsson, S. Hollway, H. Hinman, C. Andrews.

United Campus Christian Fellowship (UCCF) began on the University of Wyoming campus as one of several pilot groups established across the U. S. in 1957. It has now grown into a nationwide ecumenical youth group.

It is composed of the Disciples of Christ, the Evangelical Brethren, the United Church of Christ and the United Presbyterian Church.

U.C.C.F. sponsors a ski weekend, a spring and fall retreat, a Chips and Sandwich Reading Theatre, a Traveling Drama Group, and a foreign dinner.

Its programs include activities such as Sunday evening dinners, Wednesday morning worship services, a recreational program for children, and a recreational and crafts program for Laramie's mentally retarded children and adults.

The purpose of the group is to provide for the growth and deepening of the Christian faith of the students and faculty on campus and to broaden ecumenical understanding through common experiences and fellowship.

ROGER WILLIAMS FELLOWSHIP

This organization, which meets on Sundays, was established to represent the American Baptist Convention on campus and to provide Christian fellowship for students.

The Roger Williams Fellowship presents programs of religious emphasis by sponsoring special speakers, discussions, films, book and Bible studies. Some of their special activities this year were spring and fall retreats and regional meetings with Colorado groups during the holidays of Thanksgiving, Christmas and Easter.

Row 1: B. Sandberg, K. Olson, K. Ball, A. Olson, A. Neeley. Row 2: D. Amend, Pres.; P. Plasters, J. Clark, M. Tammen, B. Glass, Q. Glass, Co-directors.

GAMMA DELTA

Row 1: N. Sedlacek, R. Luers, Vice Pres.; D. Lindquist, Pres.; E. Tait. Row 2: G. Arp, S. Kluender, B. Mattson, C. Mikkelsen, A. Benz, G. Larson. Row 3: K. Ziltener, B. Sedlacek, E. Nelson, C. Stewart, R. Heine, A. Arp.

Lutheran Students are organized on the UW campus as the Gamma Chi Chapter of Gamma Delta, the religious, co-educational organization affiliated with the Zion Lutheran Church . . . Missouri Synod.

The UW chapter of Gamma Delta has become one of the most active in the International Organization of Lutheran Students. To prove this point of being outstanding, the group sponsored "Parents' Day" at Homecoming, Founder's Day, Regional retreat and a "Tears and Cheers Banquet."

Educational and religiously informative meetings include lectures, important films and discussions of major issues concerning religion in the modern world. Gamma Delta provides for the spiritual stimulation and social environment sought by Lutheran students of the University of Wyoming.

UNION COMMITTEES SPECIAL EVENTS

J. Hurlock, M. A. Riedel, Tom Smith, Program Coordinator; P. Fanning, J. Given.

CULTURAL COMMITTEE

K. Denton, V. Sensintaffer, B. Rice, J. Sasse, S. Armstrong.

PUBLICATIONS COMMITTEE-PUBLIC RELATIONS

L. Layton, M. T. Hanger, Sec.; R. Cadwallader, Vice Chairman; M. Nettles, Chairman; N. Gwinn.

UNION SOCIAL COMMITTEE

Row 1: S. Lee, S. Ludwig, Sec.; B. Johnson, Chairman; S. Bailey, Vice Chairman; A. Johnson, J. Steinhoff. Row 2: H. Swanson, D. Cave, T. Perrella, J. Garrett, J. Anderson.

UNION PUBLICITY COMMITTEE

M. Young, D. Marshall, N. Dennison, R. Daubenspeck, Chairman; D. Engelbrecht, Vice Chairman; P. Chambers, S. Howard.

UNION RECREATIONAL COMMITTEE

C. Christofferson, S. Ferguson, Sec.; J. Chase, Chairman; J. Deane, Vice-Chairman; J. Cowan, F. Franz.

ARMY R.O.T.C.

Maj. Wm. H. Spencer,
Assistant PMS

Col. Arthur W. Hodges, PMS

Maj. K. C. Holft,
Executive Officer

Capt. Robert R. Bachmann,
Assistant PMS

Army ROTC is almost as old as the University, dating back to 1891.

AROTC at Wyoming is offered to present the male students with a background of basic understanding of the United States Army.

Two years of ROTC are required for all male students and two more years are optional for interested students.

Wyoming's Army ROTC unit is organized as a Cadet Brigade of two battalions, each with four companies. The cadets also sponsor a Drum and Bugle Corps, an Honor Guard, and a Color Guard.

Army ROTC cadets participate in the Homecoming parade, Governor's Day, and President's Day.

Capt. James N. Presley,
Assistant PMS

Sgt. Maj. Charles L. McQuerry,
Dept. Sgt. Maj.

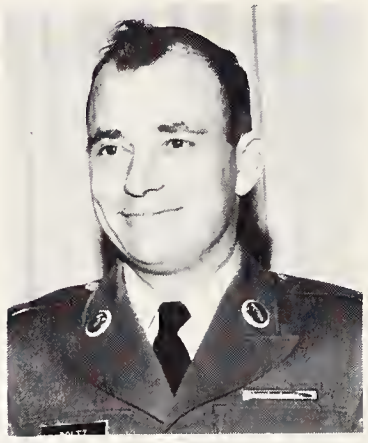

M/Sgt. Robert L. Goltz, Varsity Rifle
Team Coach, Sr. Drill Instructor

SFC Jess F. Deegan, Instructor

SFC Donald E. Hopp, Admin. NCO

S/Sgt. Gene Schottenkirk, Instructor

S/Sgt. Joseph Pleacher, Supply Sgt.

Mrs. Benice Danley, Military
Personnel Clerk

Mrs. Mary Ann Wickersham,
Steno-Clerk

Scabbard and Blade

Row 1: R. Bengtson, Sec.; R. Bachmann, Faculty Advisor; K. Talbot, Pres.; R. Salvagio, Treas. Row 2: R. Widman, S. Downing, J. Cunningham, D. Burcher, T. Roberts, R. Clark. Row 3: J. Mack, R. Morris, G. Harding, D. Flett. Row 4: F. Windholz, T. O'Brien, D. Ihhingworth, B. Brewster, W. Ballard, D. Miller.

Members of the National Society of Scabbard and Blade are chosen on the sole basis of merit from cadets in the Advanced Army ROTC program.

Purposes of Scabbard and Blade are to raise the standard of military education; and to promote friendship and good fellowship among the cadet officers. Activities include sponsorship of Corpettes, co-sponsor of the Military Ball with Arnold Air Society, ushering at athletic events, raising of Old Glory at all home football games, and participation in Governor's Day. Guiding these activities was Cadet Captain Kevin E. Talbot.

CORPETTES

Row 1: J. Schneider, Sponsor Personnel; J. McBride, Sponsor Agitate; G. Lancaster, Sponsor Commander; J. Simpson, Sponsor Operation. Row 2: M. Thomas, B. Rouse, P. Perkins, G. Lee, N. Nick, M. Black, M. Payne, M. Peck. Row 3: L. Peck, M. Portwood, B. Clark, S. Ludwig, M. Simpson, R. Bolinger, R. Harrower, J. Homec.

Corpettes, the feminine organization of the Army ROTC, sponsored by Scabbard and Blade, was organized to establish a spirit of cooperation and unity among its members; to serve as an auxiliary to Army ROTC units; to render service to the University and to the local community; to instill a feeling of patriotic interest into the women of the student body; and to promote citizenship through the working experience of scholarship and leadership.

Glenda Lancaster, Sponsor Commander, directed the activities of the Corpettes which included participation in drill meets, drill exhibitions, homecoming and Veteran's Day parades; ushering at athletic events, and acting as hostesses at teas and commissioning exercises.

Past . . .

Present . . .

CORPETTES IN ACTION

New Corpettes for 1964 include, Row 1: Mike McGee, Beth Rouse, Sue Moses, Mary Thomas. Row 2: Patty Perkins, Rene Bolinger, Sandy Ludwig, Patty Shultz, Laurie Wilson, Paula Metzger.

Marching during one of the yearly parades are Kevin Talbot, Chris Crofts, Janie McBride, Glenda Lancaster, Stan Scheer and Jeanette Simpson.

"The funniest thing happened to me on the way to the tea today . . ." remarks an interested Coed as Wadetta Ricketts and Dick Bengston listen on.

Smile, you're on Candid Camera!

ARMY COMPANIES

Co. A

Co. B

Co. C

Co. D

Co. E

Co. F

Co. G

Co. H

ARMY SPECIAL UNITS

1st Ranger Platoon

2nd Ranger Platoon

Drum and Bugle Corps

AIR FORCE ROTC

The first two years of a basic cadet's enrollment in Air Force ROTC are designed to develop in him an interest and understanding of the importance of Aerospace Forces and to provide him a sound foundation for either a potential career as an Air Force Officer or as an informed citizen. Once a cadet has chosen to enter Advanced AFROTC and has successfully met the intellectual and physical qualifications, he is given a thorough education in the principles of leadership and management required to produce outstanding officers. Upon receiving his degree, the cadet is commissioned a Lieutenant in the United States Air Force and begins his career as an Air Force Officer.

The Air Force encourages each individual cadet to select a field of duty which most interests him and best fits his collegiate academic background. Upon entering the Air Force, the cadet usually finds his academic background is augmented by direct experience in his chosen profession. Another area available to the qualified AFROTC graduate is the Flying Training Program which offers another challenging career field. The University and the Air Force through the AFROTC program work together to produce the leadership necessary to meet the challenges of today's world.

Colonel Krynovich

Major Fauts

Captain McDonald

Captain Lakey

Sergeant Budzinski

Sergeant Parsons

Sergeant Coffey

Sergeant Miller

Arnold Air

Row 1: G. Spragg, Operations Officer; D. Cornish, Executive Officer; D. Dunlevy, Squadron Commander; R. Kruger, Area Officer; J. Schlattman, Administration Officer; J. Twiford, I. S. O. Row 2: N. Freeman, R. Spear, E. Hansen, C. Brown, B. Michie, G. Mucho, B. Jackson, P. Robbins. Row 3: R. Carrington, T. J. Nousi, G. Eastman, G. Alburn, L. Peters, D. Erickson, W. Rife, S. Cooper, L. Kravitz. Row 4: D. Waugh, M. Sifferd, K. Grandia, J. Keller, J. Wood, D. Sabo, T. Lynch, M. Crosby, J. Meredith.

The Arnold Air Society was organized on the UW campus in 1952. The UW squadron is named the Lt. Edward S. McKinney Squadron after a former UW student who was killed in a B-52 crash.

The purpose of Arnold Air Society as a professional honorary service organization is to provide further training for advanced AFROTC cadets who wish to make a career of the Air Force.

Each year Arnold Air Society is a co-host for the Military Ball at which time their queen is presented. It also sponsors Angel Flight which is a girls' auxiliary group. This year the society held an area conclave on the UW campus for schools from Montana, Colorado and Utah.

ANGEL FLIGHT

Row 1: C. Torkelson, Uniform Officer; S. Bauer, Pledge Trainer; Operations Officer, Drill Commander; K. Chaussart, Arch Angel; B. Numon, Administrative Service Officer; C. Houlette, Information Service Officer; M. Crater, Comptroller. Row 2: S. Trowe, H. Bishop, D. Whittington, S. Davidson, S. Strannigan, T. Garland, S. Sturges. Row 3: M. Hanger, P. Knowles, T. Strannigan, S. Nagel, M. Paules, L. Porter, P. Zancanella. Row 4: D. McAdam, S. Niethammer, K. Baston, R. Thomas, S. Aller, J. Whittington, N. Cooper, J. Welsh.

Michele Crater and Paula Zancanella, drying out after the parade . . .

The feminine side of the Air Force ROTC program is represented by 30 lovely young ladies who comprise the Edward S. McKinney Angel Flight.

The Angel Flight is organized to advance and promote interest in the USAF; to become familiar with the objectives of the AFROTC and the military services; to aid and support the Edward S. McKinney Squadron of the Arnold Air Society in accomplishing their objectives; and to aid their own members in developing leadership and wholesome social experience.

They participate in Drill meets and basketball games; co-sponsor a basketball game with the Corpettes; usher at athletic events; and sponsor a yearly fashion show and money-making projects. The highlight of their year is the Military Ball, at which Arnold Air Force choses their queen.

THE ANGEL CORPS

New Angels include, Row 1: Sue Sturges, Jackie Welch, Nancy Cooper, Louise Porter, Sue Strannigan, Peggy Knowles. Row 2: Rita Thomas, Twila Garland, Denny McAdams, Karla Baston, Sara Jean Allen, Jan Whittington, Susan Niethammer.

Before their trip to Tuscon, Arizona, the Angels practice their routine.

Angels march during the Armistice Day Parade.

Only five more minutes.

Hello!

Highest flying Angels

Reporting for Boot Camp

CADET WING

David Waugh, Lt. Col. John W. New, Angel Lydia Swanson, Maj. Owens and Cadet Richard Cornish point out Laramie on a map of the world.

Larry Grandia, drill team member, stands at attention at Cheyenne's Missile site.

William Oleary, left, and Marshall May practice a drill team routine.

The Air Force Color Guard.

SPECIAL UNITS

The Air Force Honor Flight represents the University of Wyoming at Drill Competition throughout the West.

The Choraliers provide vocal entertainment on special occasions.

The Drum and Bugle Corps provide cadence for all parades and ceremonies.

UNIVERSITY BOOKSTORE

SERVICE IS OUR MOST IMPORTANT PRODUCT

Contents

Graduates 330-332
Seniors 333-345
Juniors 346-354
Sophomores 355-362
Freshmen 363-376
Index (by classes) 378

Editors . . . Mary Thomas, Sally Davidson, Sally Doyle

CLASSES

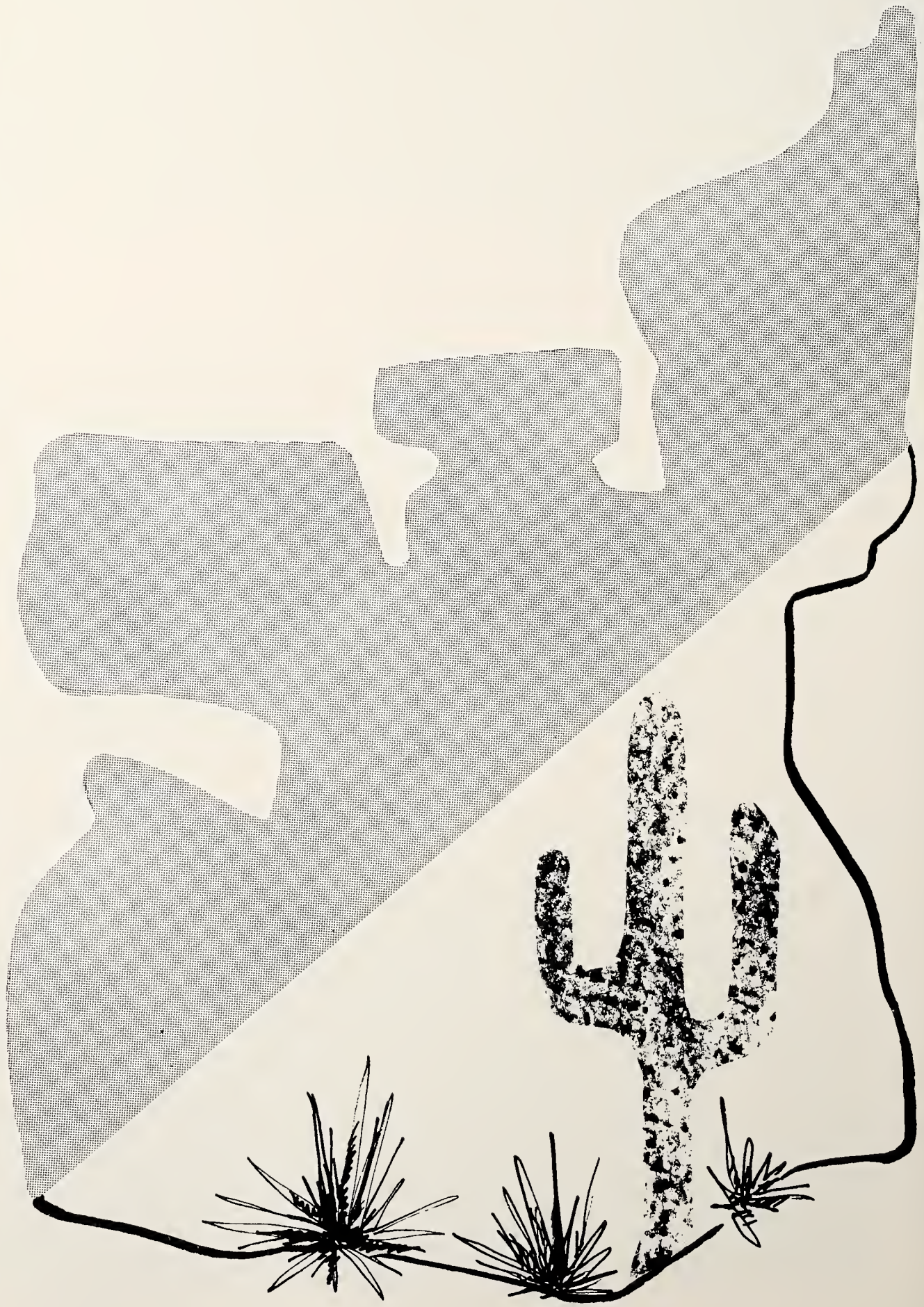

Aslamy, Mohammad Nabi
Aslamy, Shaufa
Aspinwall, Charles
Bakkar, Mohamad Nadar
Balleh, Adnan
Baston, Virgil

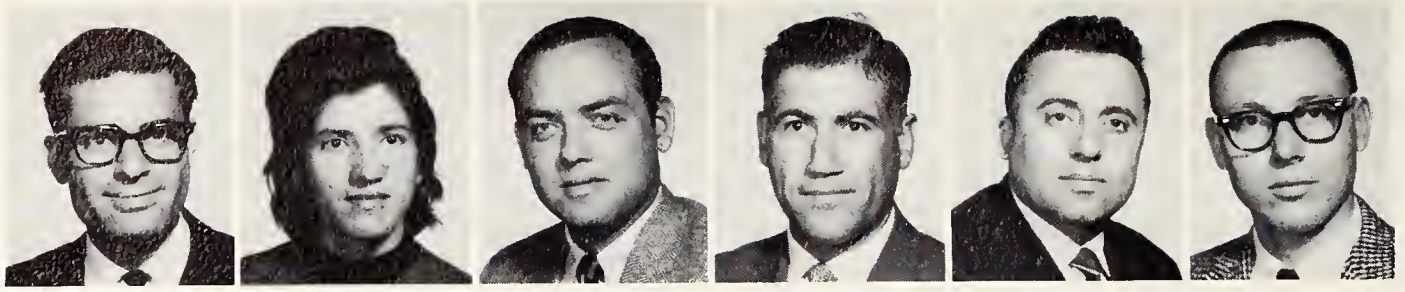

Bennett, Patricia
Bergstrom, Bob
Best, James
Blankenship, Gene
Blankenship, Carolyn
Blaufuss, Margaret Jo

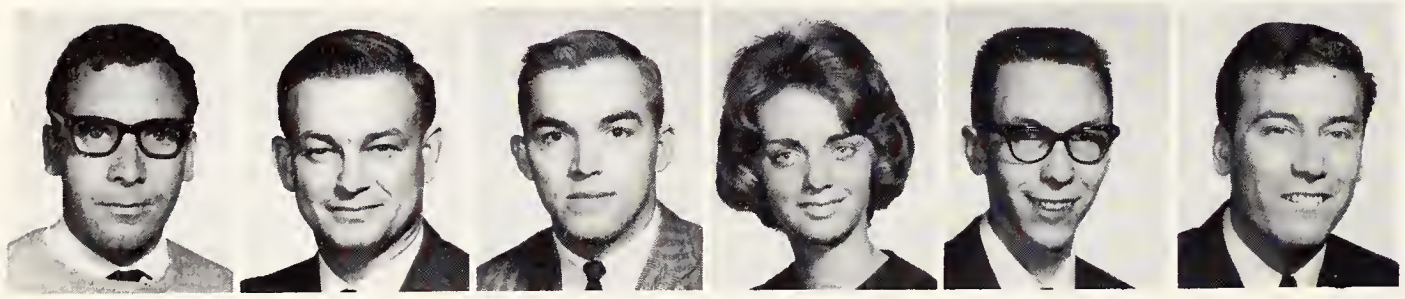

Bramann, John
Bryant, Louis
Bublitz, James
Buffum, Molly
Burnett, Lowell
Byrnes, Stephen

Cannell, Shelia
Choy, Frank
Conklin, David
Coplaud, Haduett James
Crosby, Rulon Frost
Csobath, Thomas

Dameron, Lee
Davis, Russell
Dawlatz, Khairvlah
Day, Thomas
Delvire, John
Dewit, Wayland

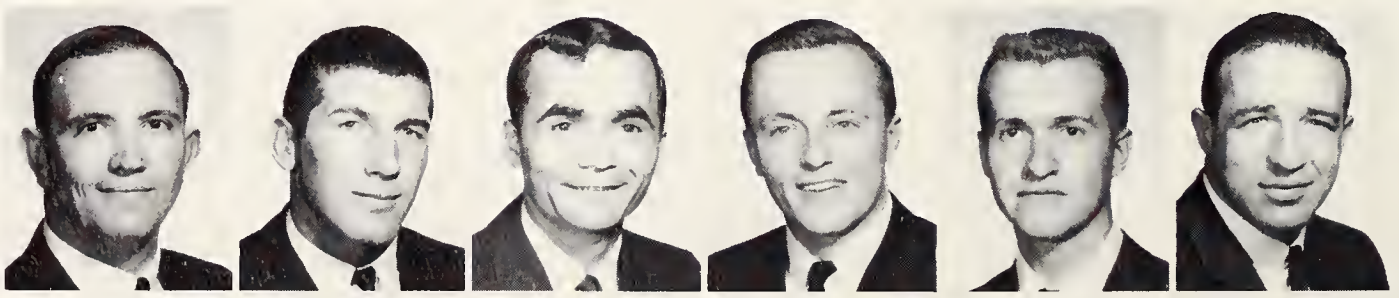

Dolan, James
Doleuc, Dan
Doolittle, Franklin
Douglas, Dexter
Duseberry, William
Euger, Haakou

Farrell, Geremian
Fatt, Robert
Fladmoe, Gary
Gautsch, James
Gottlieb, Laurence
Grebrehanna, Kifle

Hoshitate, Earl
Henderson, Sheldon
Hoff, Rex
Holberg, Benjamin
Humphrey, Julius
Hwang, Shou-Jen

Isaaco, John
Isenhoff, Eric
Jackson, Francis
Jabli, Abdul
Kanellopoulos, Nick
Larson, Gilbert

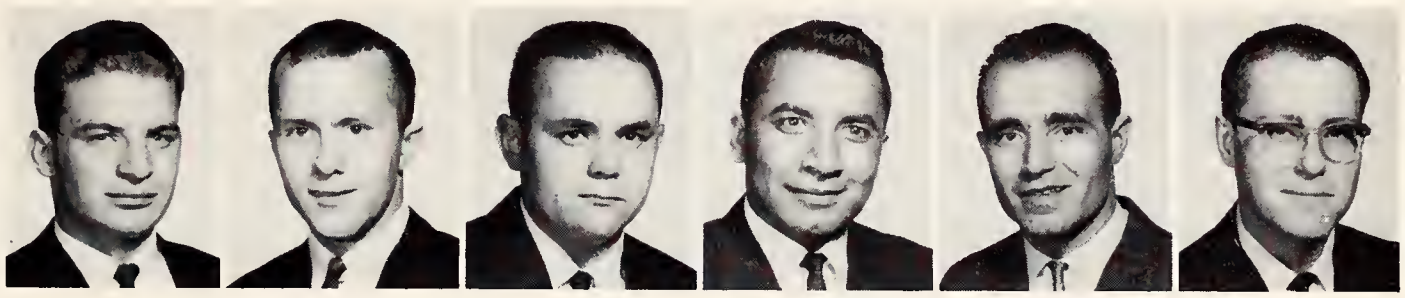

Lewis, Hugh
Lewis, Larry
Libwartz, Don
McCormick, Jim
Maki, Edward
Manuel, Vivian

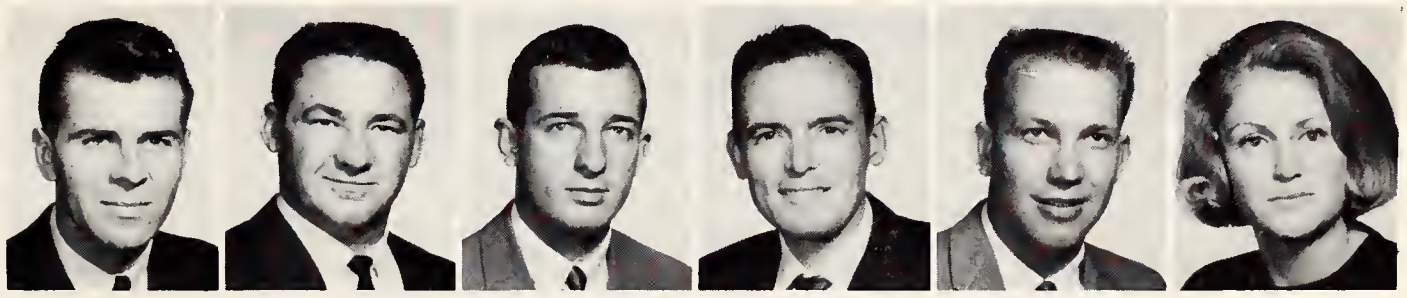

Marsh, Neal L.
Matthew, Henry
Mattson, Wayne
Mavrakis, Harry
Miknis, Francis
Miles, Elizabeth

Mohammad, Pir
Mohammad, Paynder
Mohammad, Reda
Molina, Samuel
Moncur, James
Moses, George

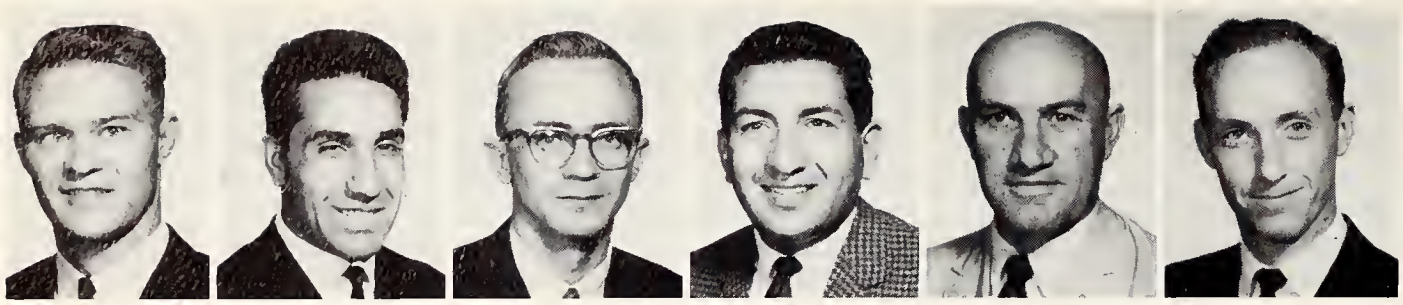

Moyer, Thomas
Nehan, Mohammed
O'Brien, Dennis
Omar, Mohammad
Padget, Elias
Porter, Harold

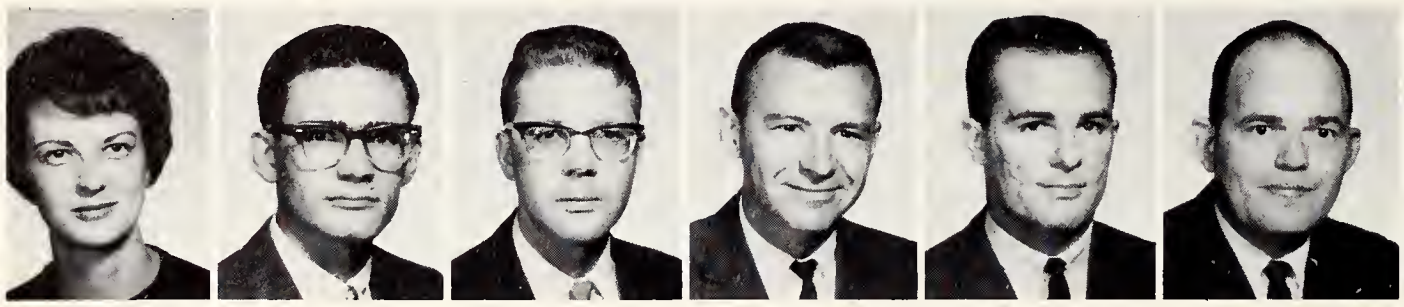

Peeks, Veronica
Rogers, John
Rickard, Ronald
Roman, Charles
Rothenberger, Stan
Ruple, Marion

Samin, Quhar
Savlnier, George
Seninger, Stephen
Spear, Paul
Stanberry, Joseph
Stigall, Paul

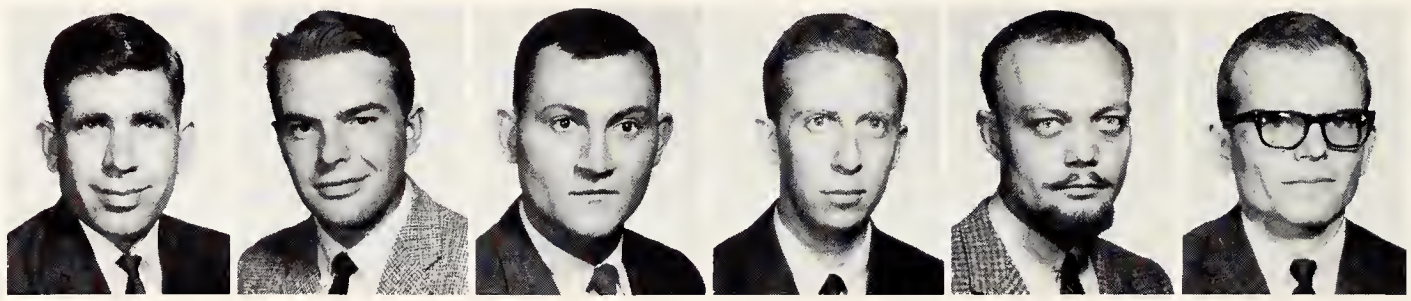

Storm, Oren
Stugant, James
Stzoe, Linda
Symons, Tom
Thompson, Edward
Vanliere, James

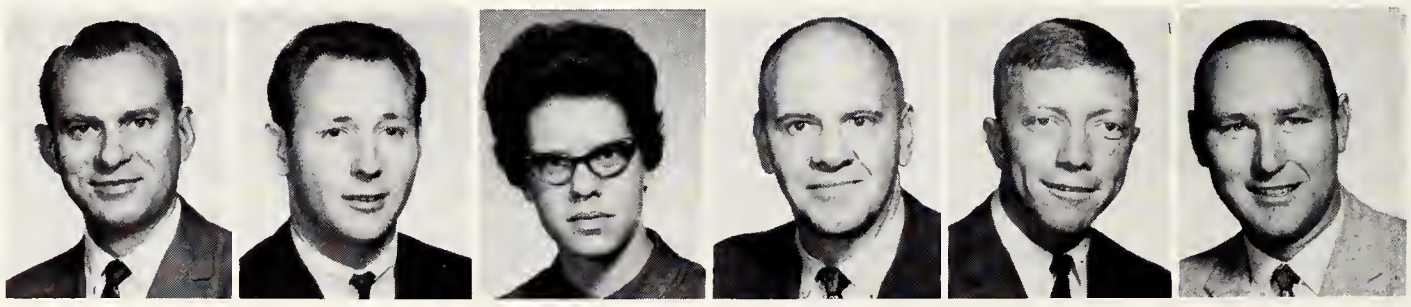

Vavra, Larry
Wagers, Dan
Wean, Maurice
Wilcox, Bruce
Wilcox, Donald
Williamson, Terrence

Wilson, Allen
Wingfield, Wayne
Wise, Don
Wold, Janet
Wood, Craig

SENIORS

Abdelkadir, Rushdy
Acott, Ted
Ainsworth, Jack
Alburn, Cary
Alibrandi, Joseph
Allard, Bret

Allard, Jill Ann
Alselmi, Kenneth
Amadio, Barbara
Amadio, Chuck
Anderson, Clark
Anderson, James

Anderson, Louis
Anderson, Michael
Andrews, Sam
Anselmi, Joseph
Archuleta, Ron
Armundson, Larry

Arp, Adrian
Ashmore, Glenn
Augsbach, Karen
Babbitt, Clayton Jr.
Babel, Nan
Bagley, Eugene

Bailey, Ronald
Boilsen, Ken
Bardo, Richard
Barban, Reno
Barber, Thomas
Barbour, Floyd

Barker, Edward
Barker, Thomas
Barry, Richard
Barger, Bonnie
Bates, Jay
Bates, Mary

Bayless, Franklin
Bedient, Douglas
Bell, Janet
Bell, Lawrence
Benn, Charles
Bengtson, Richard

Benson, Terence
Bentley, Roger
Berger, Jerry
Bickel, Raymond
Bilbra, John
Bishop, David

Blackford, Charles
Blakely, Sherilyn
Blakeman, Beverly
Blincow, Gary
Booth, Michael
Bope, Jeffrey

Borrego, Maryanne
Bower, James
Boyt, George
Brandner, Almeda
Brasher, Sherry
Breezy, Ted

Briesmeister, Richard
Briesmeister, Margaret
Briggs, Kim
Briggs, Margaret
Brighton, Keith
Brodrick, Michael

Brown, Dennis
Brown, Kermit
Brown, Ralph
Brown, Wyo John
Bruner, Donald
Bruns, Colleen

Bryant, Edward
Burke, Janet
Burton, C. L.
Butt, Paul
Cable, Lana
Caldwell, Jerry

Canfield, Jock
Capellen, Janet
Cardon, George
Carlson, Craig
Carlson, Walter
Carley, Bonita Jo

Carlton, John
Carpenter, Robert Lloyd
Carpenter, Robert E.
Carruth, Dennis
Catchpole, Glenn
Chamberlain, Louise

Chastain, Kenneth
Chionis, George
Clark, Jeannie
Clark, Richard
Clark, William
Clarke, Loyal

Clizbe, James
Cloninger, Dick
Cleone, Corsi
Coan, Richard
Coffee, Jean
Cogswell, Jerry

Cogswell, Thomas
Cole, Tom
Cook, Dean
Cook, Karen Ann
Cooke, Dick
Cooper, Wallace

Cornish, Richard
Corley, Donald
Cowing, Barry
Courtney, Barbara
Cross, Arnold
Cunningham, James

Cuthbertson, Bob
Dahl, Johan
Dahl, Ola
Dalpiaz, Edwin
Darling, Mary
Darrah, Joseph

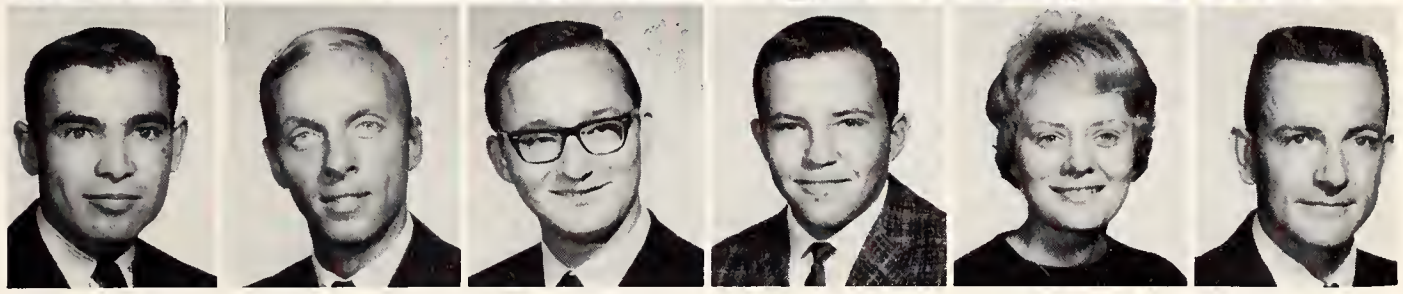

Davids, Leola
Davidson, Wyona
Davis, Christine
Davis, Frank
Davis, Maron
Dawns, Robert

Deer, David
DeGise, Janet
Denton, Karen
Desmarais, Richard
Dewey, Joyce
Dickens, Lynn

Dickinson, Jean
Difraria, Chris
DiSoreto, Renaldo
DiLuelio, Michael
Dolenc, Max
Doll, Georgia

Doolittle, Joice
Dower, Judith Ann
Downing, Samuel
Dunlap, Harlan
Dregoiw, Judy
Dowler, John

Dunlevy, Daniel
Dykstra, Patti
Easley, Jeanne
Eckerson, Donna
Eisenback, Ronald
Ellis, Charles

Elmore, Judy
Enders, Raymond
Engstrom, Kathleen
Erickson, David
Erickson, Larry
Esser, John

Etemodmoghadam, Firooz
Ewerson, DeAnn
Eychaner, John
Falkenburg, Jee
Falkenburg, Nancy
Fallin, Lonnie

Fanning, Paul
Farner, Linda
Farr, H. Richard
Farrell, Patricia
Ferman, John
Feuz, Caryn

Fickel, Marsha
Finnerty, Daniel
Flett, David
Foos, Linda
Foster, Gary
Frison, Willis

Frude, Allen
Fuek, Cortney
Gams, Sharon
Garrett, John
Garrett, Jack
Gembala, Kay

Gentilini, Ray
Gerrard, Patricia
Gibson, Douglas
Gies, Theodore
Gingles, John
Gleye, Paul

Goodart, James
Gould, Kathy
Gorman, Jewell
Gosney, Dale
Grado, Lynn
Graeff, Daniel

Grant, Dennis
Gratton, John
Graves, Terry
Greew, Charles
Gregory, Charles
Griffin, Richard

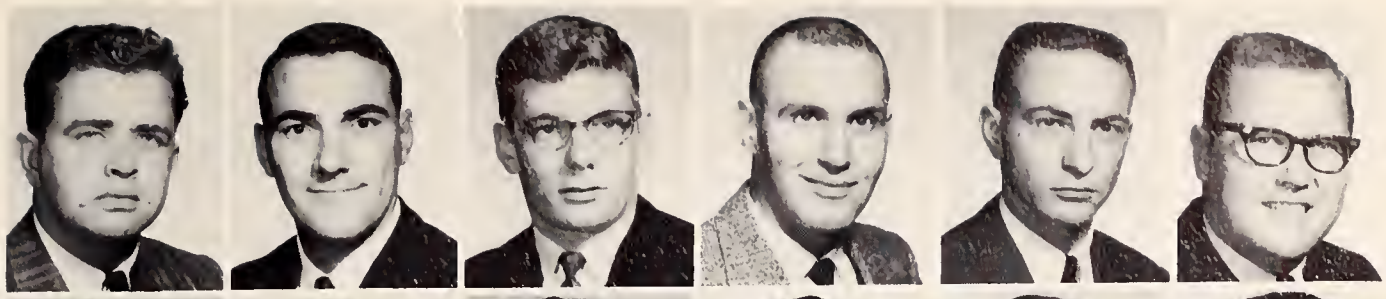

Grosinger, Kay
Grunkemeyer, Bill
Guster, Nancy
Hagemeier, Charles
Hagen, Dorothy
Hager, Bonita Mae

Hahn, Terry
Hales, Janice
Hall, David
Hall, John
Hallman, J. Clark
Halverson, Otis

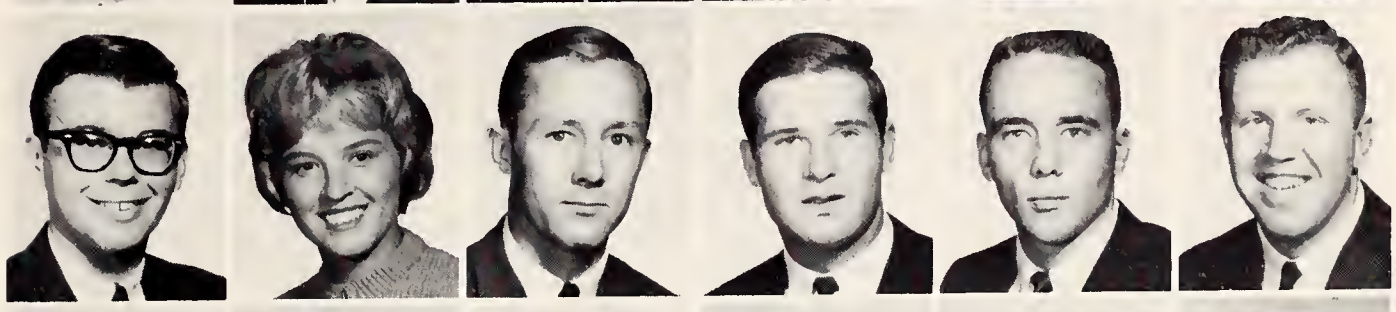

Hammer, Jim
Hammond, DiAnn
Hand, Dennis
Hansen, Donald
Hansen, Robert
Hansen, Salley

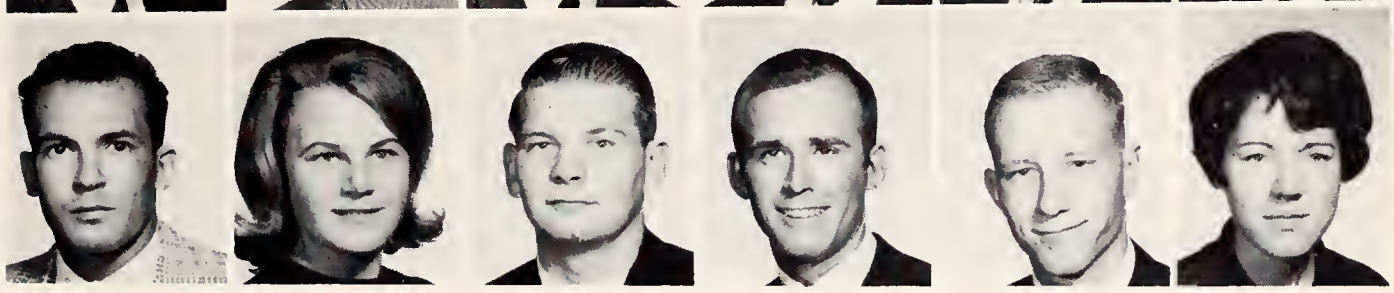

Hansen, Sandra
Haratyk, John
Harper, Robert
Harris, Elizabeth
Hart, Charlotte
Hartman, Don

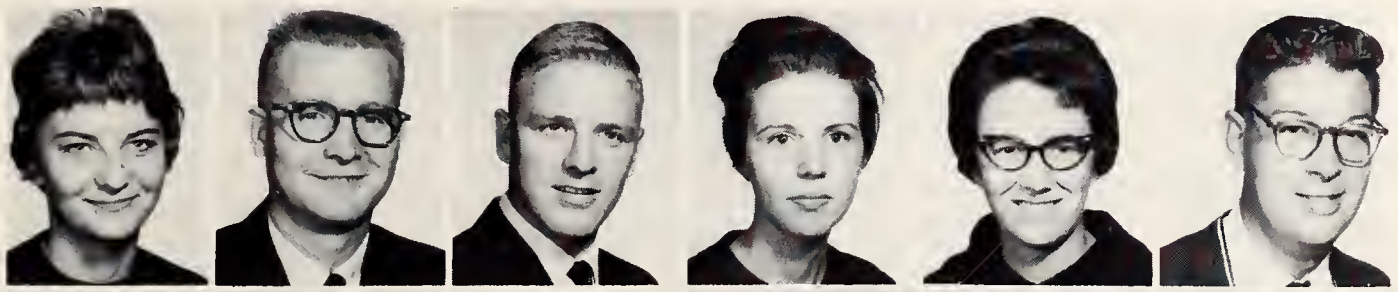

Hartwell, Thomas
Hawes, Janna
Heady, Rebecca
Hedderman, Richard
Heine, Richard
Heink, Adele

Hemming, Kenneth
Henderson, Karen
Hendricks, Wallace
Hennie, Ralph
Hertel, James
Higgins, William

Hing, Linda
Hilgenfeld, Robert
Hillbrook, Roger
Hjerleid, Stanley
Hobson, James
Hodge, David

Hofner, Jo Ann
Holder, Marianne
Holz, Carolyn
Hosier, Catherine
Hubbs, Marvin
Hughes, Ronald

Hull, David
Humphrys, Barbara
Hunter, Don
Hursh, John
Huttonlocker, Donald
Igo, John

Isley, Harry
Inster, Robert
Isenberger, Donna Mae
Jabari, Sikander Shah
Jackson, Danny
Jacksa, Janice

Jackson, Robert
Jacquot, Neal
Janzen, Gerald
Johnson, Caroline
Johnson, Clark
Johnson, Dorothy

Johnson, Lawrence
Johnson, Nancy
Johnson, Robert
Johnston, Sandra
Jones, James
Judd, Jarvis James

Juraco, Zora
Kadel, Daniel
Kagi, James
Kalinowski, Mary
Kaufman, Norman
Kaufman, Ronald

Kavichick, John
Keenan, Ann
Kelley, Gary
Kellogg, Patrick
Kemper, Karen
Kerr, Harlan

Kimball, Merle Ann
King, Roy
Klaudt, Ray
Kleinschmidt, Gary
Korenke, Robert
Krasomil, Jerry

Kristy, Sharon
Krueger, Ray
Kruse, Robert
Kudiwa, Sim
Lancanster, Alan
Lancaster, Gary

Larson, John
Lawrence, Linda
Lawrence, Sara
Layman, Nicki
Layton, Jerry
Leavitt, Keith

Lee, Ginny
Legoski, Jeanne
Lehmkuhler, Margie
Lewis, Jackson
Likwartz, Sharon
Lilley, Lawrence

Linde, John
Lindsay, Mildred
Longfellow, John
Love, John
Loveridge, Charyl
Lovitt, Sharon

Lower, Letitia
Lowry, Janet
Lush, Edna
McBride, Robert
McConnell, Judith
McElroy, Connie

McMillan, James
Malstrom, Allen
Mannone, Louis
Marks, Alice
Marks, Sam
Marsh, Dennis

Masse, Roger
Matt, Edith
Matteucci, Alex
Matthews, Gary
Matthews, William
Maurath, Steve

Mavrakis, George
Mazza, John
Meyers, Ralph
Michael, Russell
Michie, William
Miller, Donald

Miller, Roland
Milner, Earl
Misner, Terry
Molina, Pamela
Morck, Arnold
Morgan, June

Morris, Carolyn
Morris, Maynard
Moses, Joyce
Mucho, Richard
Munson, Paul
Murphy, Edward

Murphy, Patrick
Neuquebauer, Judy
Nichols, Geoffrey
Nichols, Thomas
Nielson, Martin
Nielson, Larry

Nielson, Nadine
Nomis, Thomas
Nordquist, Lois
North, Gary
Nordin, Daniel
Nuspl, John

O'Brien, Terry
Odegard, Helen
Olson, Irisa
O'Mahar, Monica
Omohundro, John
Orr, Mary

Osborne, Gary
Painter, Donald
Parry, Russell
Paul, Jan
Pearson, John
Perryman, Bruce

Peters, Larry
Peters, Leonard
Peters, Linda
Peterson, James
Peterson, Mary
Petres, Veronika

Petrie, Walker
Pfrangle, Louis
Phillips, Celia
Phillips, Jerry
Pier, Jill
Pindell, Verlyn

Pivik, Rudolph
Platt, Ronald
Plemel, Margaret
Plemel, Martha
Plunkett, John
Plunkett, Mary Ann

Porter, Donald
Porter, Linda
Porter, Virginia
Pradere, John
Price, John
Prowell, Billie

Quackenbush, Florence
Rabb, Kelly
Radakovich, Don
Radosevich, Wilbert
Rahmig, Marilyn
Rapp, Carl

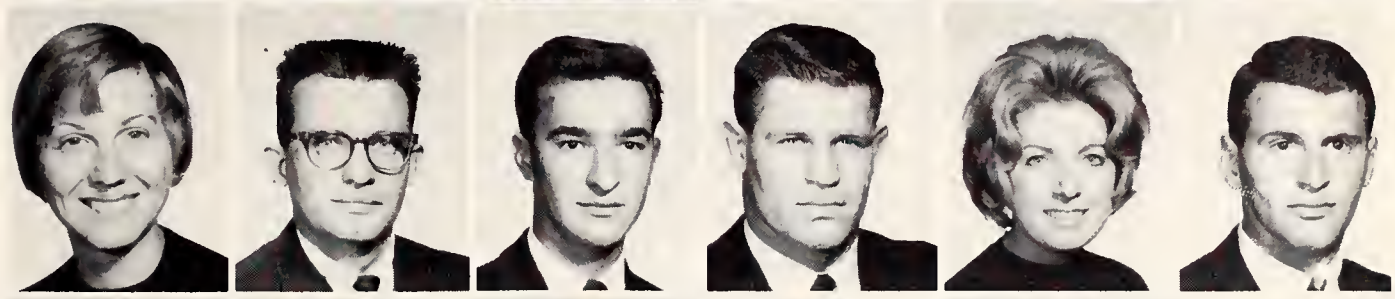

Rapp, Helen
Rasmussen, Edward
Rauchfuss, Edward
Ray, Eugene
Redding, Carl
Redding, Larry

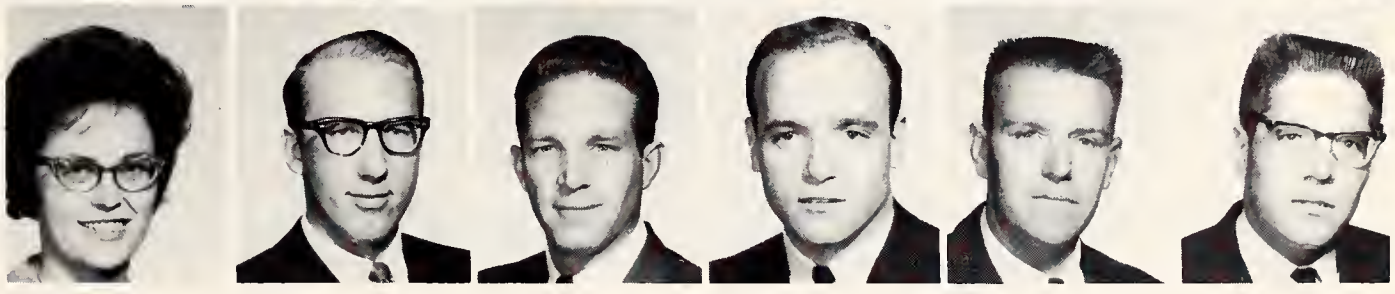

Reed, Frederick
Rentlo, Mary
Reynolds, Charlotte
Reynolds, Edward
Rice, Sharon
Richards, David

Ricketts, Wadetta
Roach, Tom
Roberts, Stephen
Roberts, Susan
Robertson, Paul
Robbins, Philip

Robinson, Jay
Rockhold, Clifford
Rockhold, Larry
Rodriquez, Frank
Roebuck, Constance
Rolph, Carol Ann

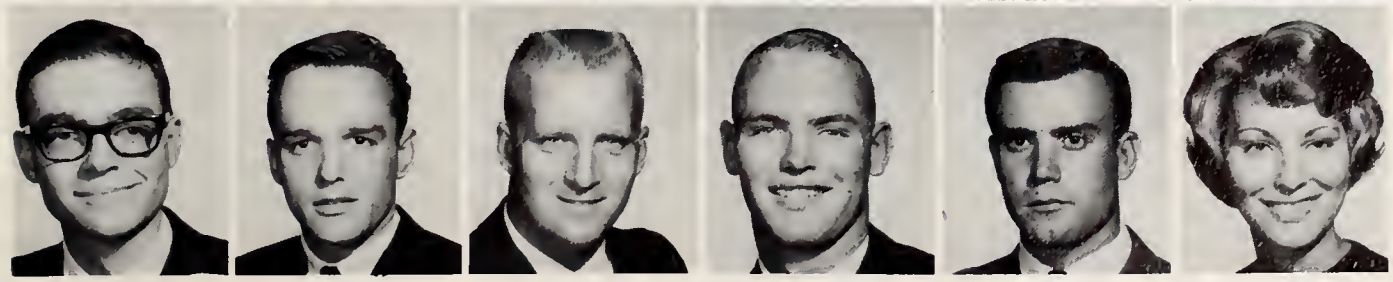

Romik, Donald
Rottner, Donald
Round, Allen
Royden, James
Russell, Charle
Russell, Linda Lee

Rutherford, Jody
Rutten, James
Ruiz, Clara
Salvagio, Ron
Sande, Keith
Sande, Mary

Sannes, Lynn
Sasse, Judy
Scarpelli, Tony
Schafer, Michael
Schaefer, Elmer
Scharf, Richard

Scheibel, Robert
Scheibel, Roberta
Scheuerman, David
Schiel, Douglas
Schimmer, Richard
Schmachtenberger, Richard

Scott, John
Scull, Jon
See, Paul
Selmer, Joan
Shaffer, Frank
Shepard, Dickey Lee

Sherfey, Raymond
Sherwin, Paula
Silver, Larry
Simmons, JoAnn
Simon, Thomas
Simpson, Pier

Singleton, Elaine
Singleton, Henry
Singleton, Walter
Skiles, Patricia
Smalley, John
Smith, Bonnie

Smith, Bruce
Smith, Donald
Smith, Kathleen
Smith, Pamela
Smith, Stanley
Smith, Sharon

Snook, Neil
Snyder, Lloyd
Sorenson, Gail
Sorenson, Josephine
Soulas, Constance
Spaulding, Lyman

Spear, Richard
Spears, Jerry
Speight, John
Spence, Karen
Sperry, Patrick
Spiss, Kathie

Spriggs, Paul
Stahla, Edward
Stahly, William
Stanfield, Linda
Stanford, Dennis
Stanford, Sue

Staniforth, Richard
Starr, Rusty
Stauffenberg, Ray
Stearns, Rodney
Steinhoff, Jamie
Stevens, Diane

Stevenson, Judith
Steen, Robert
Stimson, Kenneth
Stokes, Milton
Stone, David
Stoneman, Beth

Stout, William
Sudman, Ted
Sullivan, Daniel
Swanson, Carl
Swanson, Lydia
Swendseid, Lowell

Swett, Alice
Taggart, Judy
Talbot, Kevin
Tambra, Mohd
Tarpley, Elizabeth
Tass, Leona

Toy, Richard
Taylor, Warren
Teague, John
Thomas, John
Thomas, Kathryn
Thomas, Ralph

Thompson, Jerry
Thorne, Gordon
Thornock, Russel
Tilley, Larry
Timmons, David
Timmons, Mary

Tippets, Darlene
Tippets, Elvis
Tippetts, Thomas
Tonelli, Randall
Travis, James
Travis, John

Trowe, Suzanne
Troxel, Judy
True, Henry
Twiford, James
Turford, Jenne
Tyler, Alison

Uhren, Robert
Underwood, Carole
Usechek, Steve
Vaiciulenas, Ingrid
Vallee, Julian
Van Allen, John

Van Buskirk, Judy
Van Vorhees, John
Vance, James
Vedeler, Per Christian
Veile, David
Vering, Larry

Vidakovich, John
Vietti, John
Viebig, Victoria
Vinzant, Barbara
Volz, Graig
Vonkrosigk, Rodney

Vosler, Virginia
Waersten, Erik
Wakkuri, Myron
Walker, Gene
Walters, Randall
Ward, Andee Lou

Warner, Robert
Washburn, Harriet
Waugh, David
Weber, Harry
Weekly, Wesley
Wegner, Gerald

Weidenbach, Mark
Welch, Arthur
Wellman, DeAnne
West, Melaille
Westbrooke, West
Wheeler, Larry

White, Michael
Whitley, Donald
Whittington, Donna Jo
Wilcox, Robert
Wilkinson, Bruce
Will, Roger

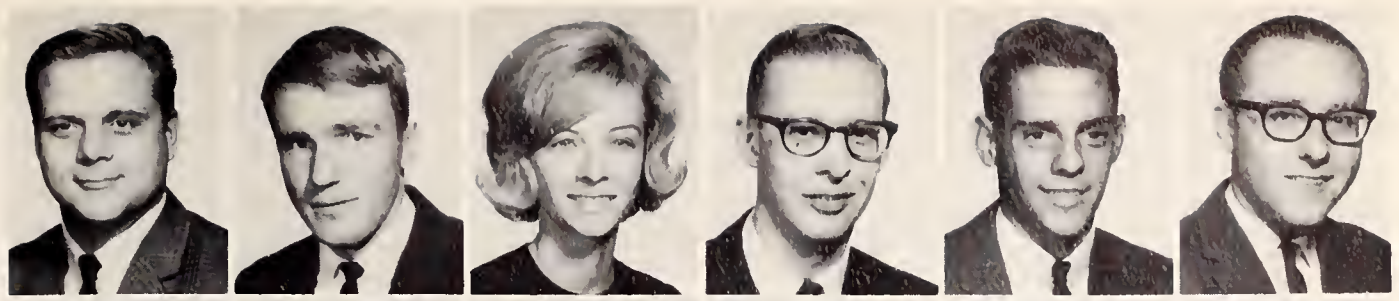

Williams, John
Williamson, Adrian
Williams, Virginia
Wilmot, William
Wilson, Charlotte
Wilson, Eugene

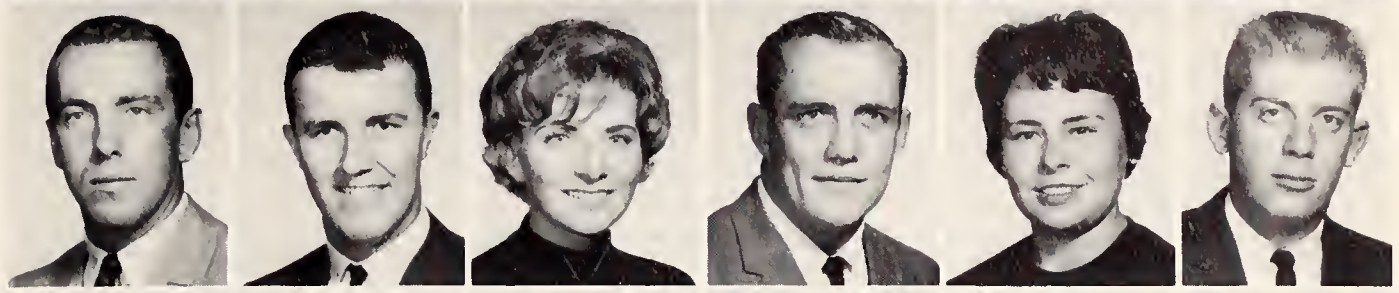

Wilson, Judy
Wilson, Lanny
Wilson, Robert
Winchell, Diana
Wingfield, Barry
Wise, David

Wist, Sandra
Wolf, Bernard
Wood, Jerome
Woods, Elaine
Woods, John
Woods, Sara

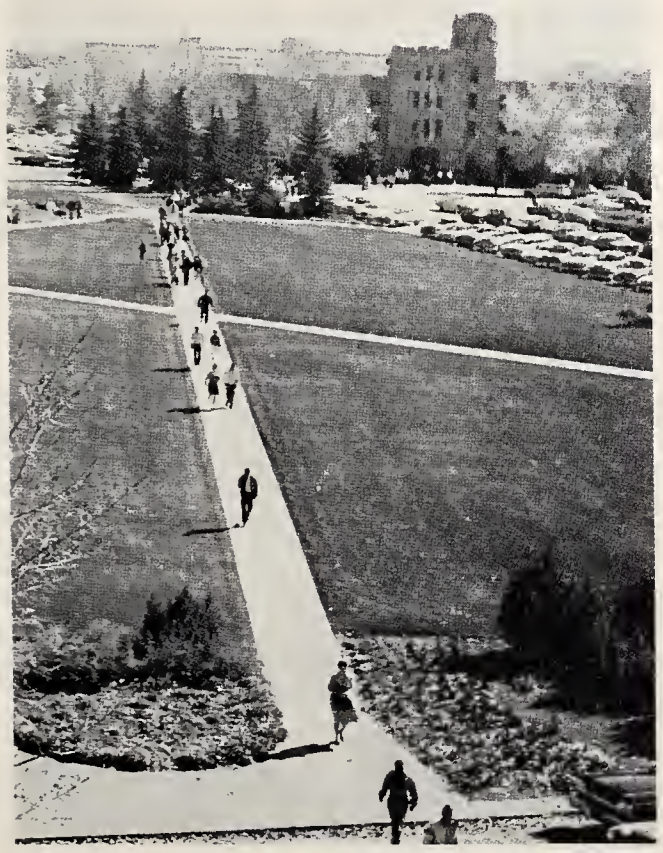

"The Long Walk"

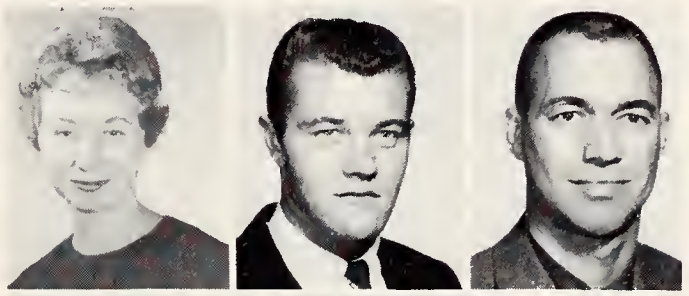

Woodson, Sally
Workman, John
Workman, Theodore

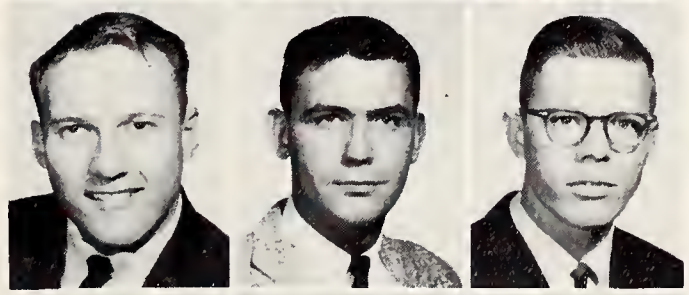

Wormald, Tracy
Worth, Raymond
Yarnot, Richard

Yates, Bruce
Young, Sharon
Zaversnik, Joseph

Zimmerman, Edward
Zueck, Nancy
Stubblefield, Donald

JUNIORS

Ackerman, William
Adams, Donald
Adams, Lynn
Adolphson, Caroline
Ainsworth, Lyn
Allison, Kathy
Allison, Larry

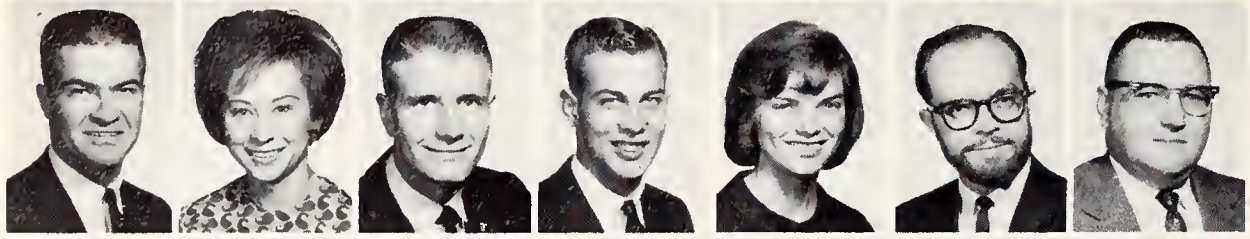

Atkinson, James
Altergott, Judith
Amerd, Donald
Anderson, Barry
Anderson, Margaret
Andrews, James
Andrews, Kenneth

Aneiros, Dan
Annala, Sonya
Arnett, John
Arnieri, James
Askew, Judy
Alley, Mary Jo
Astare, Mary Anne

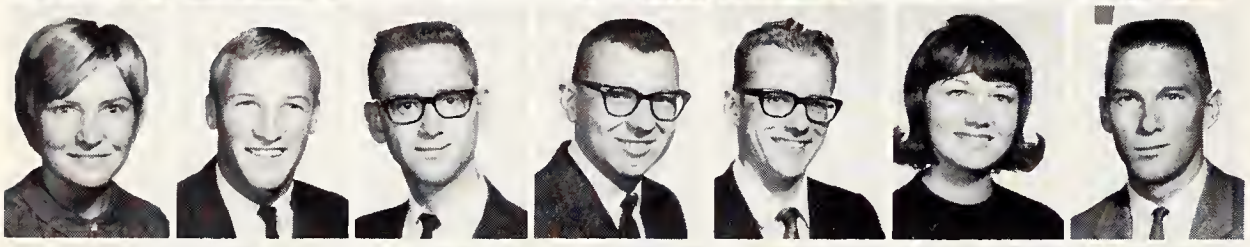

Atkinson, Nanci
Ayres, William
Baade, Duane
Bacon, Robert
Bahmer, Daniel
Bailey, Sallie
Bailey, Steven

Ballard, Gloria
Ballon, Patricia
Banchieri, Peter
Barnes, Jerry
Barber, Barbara
Bassitt, George
Basshan, Cecil

Bates, Thomas
Bergstrom, Jon
Berkley, Frank
Berman, Eric
Best, Keith
Bertram, Sharon
Benn, Calla

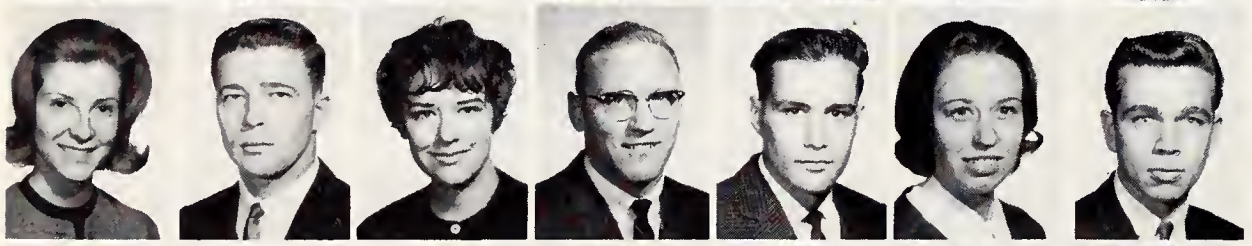

Beva, April
Bibbey, Thomas
Bidstrup, Lindy
Binning, Thomas
Bitner, Albert
Blackburn, Donna
Blacker, Glenn

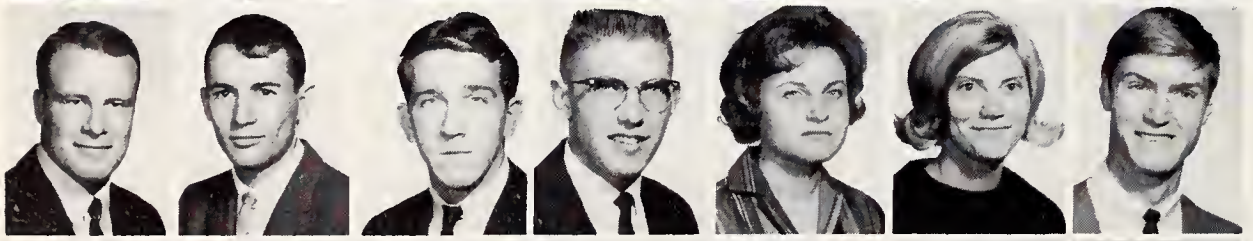

Black, Richard
Blumenthal, Sam
Blunk, Bob
Bode, Douglas
Boelens, Vicki
Bolinger, Rene
Borino, David

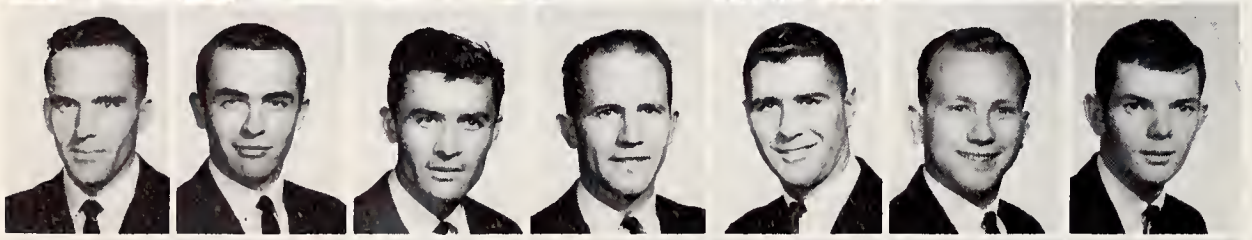

Borup, Paul
Bousman, Bradford
Bowers, Herb
Boyle, Gary
Braeutigam, Robert
Bray, David
Brittain, Phillip

Brodrick, Gary
Brower, Kathy
Brown, Kay
Brown, Charles
Brown, Edwin
Brown, Irma
Brown, Sondra

Buchanan, Neil
Burcher, David
Burgess, Larry
Burko, Shirley
Burleson, Kathlyn
Burton, James
Bush, Lurleen

Butterworth, Richard
Buydor, Barbara
Carlson, Sylvia
Carr, Virgel
Carrington, Royle
Carter, Willard
Casagrande, Ralf

Cavanaugh, Joseph
Cave, David
Cecil, Joan
Chapman, Kathi
Chasteen, Beverly
Chasey, Larry
Cheese, Jacque

Chladek, David
Christensen, Kelly
Christensen, Sherry Ann
Christiansen, George
Christofferson, Carroll
Cisheros, Charles
Clare, Brian

Clark, Sharon
Classen, Ken
Clifford, Kimberly
Clute, Margie
Cobb, Jean
Cole, Ione
Collins, James

Collins, John
Cooper, Kay
Cooper, Thomas
Copeland, Eva
Copp, Mary
Cowan, Judy
Jensen, Bernice

Cox, Jack
Crabtree, Stephanie
Cranston, Robert
Crosby, Mac
Curle, Edwin
Cullens, Patricia
Dahlman, Suzanne

Dameron, David
Daniels, Patricia
Daubenspeck, Rosalie
Davidson, Sally
Davis, J. T.
Davis, George
Davis, Luanne

Davis, Nancy
Decker, Mildred
DeHart, Max
Dennison, Nancy
Denny, Gary
Derby, Terry
Dernovich, Donald

Dimmitt, Gerald
Dimond, Rae
Dinger, Robert
Dolan, Mary
Doll, Fred
Domsalla, Harvie
Dougherty, Martha

Douthit, Charles
Doyle, Sally
Dukat, Donald
Dull, Richard
Duncan, Carol
Eads, Judi
Earhart, Larry

Eastman, George
Eckhardt, Tom
Edenfield, Mary
Edmunds, Trudy
Edwards, Bernard
Eggers, Warren
Ellunwood, Kenneth

Elliot, Gary
Ellis, Robert
Enlow, Karen
Erb, Ronald
Erdmann, Judy
Erford, Michael
Erickson, Signe

Espenscheid, Gary
Evans, Kirk
Evans, Sandi
Faggard, Lionel
Farmer, James
Felton, Lloyd
Ferguson, John

Ferguson, Susan
Ferguson, Walter
Ferris, John
Ferris, Patricia
Ferry, Richard
Finnerty, William
Fisher, Rudy

Foreman, Michael
Foltz, Carol Ann
Foy, Carol
Frank, Gary
Fronk, Carol
Freeman, Norman
French, Joe

Frison, Jeanne
Fritz, Shari
Freese, Connie
Fullerton, Alice
Fulton, Ryan
Fussell, Gordon
Galley, Stephen

Galt, Bertie
Gatch, Richard
Gehring, Dana
Gentilini, Jerry
Gibbs, Fred
Gibbs, John
Gibney, Sharon

Gibson, Sidney
Gillaspie, Bruce
Gillespie, Judy
Hoadley, Frank
Gilmore, Judith
Gilmore, Kenneth
Giorgis, Richard

Gish, Ronald
Gleason, Frederick
Goddard, Larry
Gomez, Joseph
Goode, Denny
Grafel, Larry
Graham, Charles

Grandia, Kenneth
Gries, Don
Grimmel, Fred
Grisbe, Patricia
Groff, Barbara
Groutage, Fred
Grueber, Randy

Grunkemeyer, Gary
Gunter, Bonnie
Gutz, Mike
Haas, Stanley
Haase, Charles
Hallock, Lyle
Hamilton, David

Hamilton, Richard
Hamilton, Richard S.
Hammel, Ronald
Hammer, Nathan
Hando, Lucretia
Hansen, Lois Ann
Hanson, Robert

Hardin, Delores
Harding, George
Harding, Robert
Hardyman, Richard
Harman, Kathleen
Harrington, Gerald
Harris, David

Harrison, Thomas
Harrod, Joe
Hart, Darrell
Hart, Jerry
Hart, Roger
Hartwell, Karen
Hansen, Sylvia

Heagney, Bette
Heezen, Dorothy
Hendrix, Andrea
Herman, Verna
Harreman, Wayne
Hesler, Larry
Hicks, James

High, Jimmie
Hilpert, Virginia
Hines, Bill
Hjerleid, Gavin
Hodgens, Beverly
Hoeck, Christine
Hoffman, Bruce

Holberg, Janice
Holmden, Kathy
Holt, Frank
Holwell, Donna
Hopkins, Merritt
Hopkins, William
Houck, Kaye

Houlette, Cheryl
House, John
Hughes, Charles
Hughson, Linda
Hurlock, Judith
Hutchins, Dennis
Igo, Jennifer

Illingworth, Don
Infanger, Harold
Jefferies, Larry
Jenab-Zadeh, Homayoon
Jheeta, Balwant
Johnson, David
Johnson, Glenn

Johnson, James
Johnson, Jean
Johnson, Joyce
Johnson, Judith
Johnson, Rita
Johnson. Roger
Johnston, Lawrence

Jones, Ruth
Jordan, John
Julius, Norine
Kalakathis, Georgia
Kaltenbach, Shirley
Kaltenback, Terry
Kamniker, Donald

Kasinger, Dale
Kay, Evan Brent
Keenan, Ronald
Keller, Judith
Keller, Roger
Kellogg, David
Keyes, Cheryl

Keyes, Gordon
Kidd, William
Kilpatrick, Bob
King, Keith
Kingsbury, Robert
Kjormoe, Mel
Klepinger, Jan

Knighton, Patricia
Kohns, Karyl
Kolesky, David
Konotapka, Timothy
Krajczar, Richard
Kravitz, Lynn
Krause, John

Kriz, Robert
Krueger, Roy
Krug, Toby
Kruse, Freddis
Kumor, William
Kuzara, Dennis
Lane, John

Larsen, Jerry
Laughlin, Jean
Lawrence, Gary
Layman, Gary
Lawless, John
Layton, Terry
Lebar, James

Lee, Sherril
Leech, Louis
Legerski, Donald
Legerski, Eugene
Leis, Kenneth
Lemmon, Donna
Leckie, Max

Lewis, Donald
Lewis, Kenneth
Lewkowski, Edward
Ligocki, Laurence
Lindberg, Carl
Linderman, James
Lindquist, Daniel

Lindsey, Ann
Loebe, Carol
Logan, John
Longwith, Roanne
Lopez, Robert
Loucks, Donald
Luers, Richard

Lufkin, Nancy
Lush, Jim
Lyon, Lewis
McBride, Janie
McConnell, Anne
McDaniel, Roseva
McGraw, William

McHolland, Rema
McKim, Irvin
McMurry, Carol
Mack, Joseph
Mader, James
Mahaffey, Hal
Main, Thomas H.

Malone, Fred
Manatos, Virginia
Marsh, Keith
Marshall, David
Marshall, Todd
Martell, David
Martin, Claudia

Martin, Dorothy
Martin, Judy
Masatchi, Morteza
Massie, Ann
Maxfield, Thomas
Mayland, Delores
Mercer, Carolyn

Meredith, James
Merrill, Margery
Metz, Gilbert
Michael, William
Miller, Isaac
Miller, James
Miskimins, Laurell

Moore, Emily
Moore, Jean
Moore, Thomas
Mooring, Alan
Mordock, Larry
Morgen, Brian
Moriarty, Kathy

Mott, Graham
Mulcahy, William
Mullison, Dean
Munsell, Kathryn
Naylor, Edith
Near, Frederick
Neeley, Ann

Neeley, Donna
Neely, James
Neighbors, Susan
Nelson, Doug
Nelson, Edwin
Nettles, Michael
Newberg, Sharon

Nichols, Patricia
Nicoll, Bruce
Nishi, Clark
Novakovich, Ted
Numoto, Michiko
Nyquist, Eleanor
O'Brien, Marjorie

O'Connor, James
Ohman, Carol
Olney, Peter
Olson, Dennis
Olson, Martin
O'Rourke, John
Osterlund, Timothy

Owere, Stein
Oxley, Jean Ruth
Panek, Karen Lynn
Pang, Percy
Parsons, Gwendolyn
Patch, Nellie
Patterson, Barbara

Pauli, Adam C.
Pawlish, Thomas A.
Pendley, Linda
Penson, Penny
Peryam, Alan
Perye, Crystal
Peterson, Paul

Petranovich, Mada
Petsch, Verl Jr.
Phillerick, Jim
Pickett, Edward
Pinther, Cynthia
Pomis, Terry
Porter, Mary Ann

Portwood, Michele
Pritz, Clement
Radden, Russell
Radosevich, George
Raicevich, John
Ramsey, James
Ranta, Duane

Raymond, Linda
Rea, Forrest F.
Read, Charles
Redding, Ann
Redfern, Judy
Redman, Michael
Reed, Virginia K.

Reeves, Dorothy
Rennard, Kay Ellen
Renneisen, Arthur
Renner, Richard
Renner, Yvonne
Rentz, Phillip
Rentz, Rolla

Reynolds, Linda
Ricketts, James
Ridley, Dennis Kay
Riedel, Mary Ann
Riedl, Richard
Ripley, Ralph
Roberts, Betsy

Roberts, Hugh
Roberts, Marjorie
Robinson, Cynthia
Robles, Diane
Rochelle, William
Rodgers, Charles
Rooks, James

Ross, Larry
Rotellini, Rence
Round, Eugene L.
Rowe, Barbara
Ruggera, Paul
Ryan, John
Ryan, Robert

Sadler, Robert
Sampson, Lorraine
Sams, Twila
Sanders, Leland
Sandoval, Barbara
Sargent, William
Sattler, Martin

Saunders, Emma
Schacht, Kay
Schaub, Gordon
Schiel, Sandra
Schlaikjar, Loren
Schlattman, James
Schneider, Gayleen

Schneider, Judy
Schrader, John
Schwarz, David
Scott, Walter
Scott, William
Sensintaffer, Vivan
Shackelford, Richard

Shafer, John
Shaffer, Dianne
Sharp, Terry
Sheehan, Harvey
Shepherd, Suzanne
Short, Raymond
Shoultz, Michael

Shriner, John
Shupe, Norman
Sieglitz, Frank
Siemon, Marilyn
Sifferd, Michael
Simms, Henry
Simon, Gary

Simonton, Judith
Simpson, Jeanette
Sims, Carol Ann
Smalley, Katherine
Smalley, Myron
Smith, Frederick
Smith, Gary

Smith, Janet
Smith, Jay
Smith, Maureen
Smith, Michael
Smith, Richard
Smith, Stanley
Smueles, Keith

Sones, Linda
Sonkup, Jerry
Sorenson, Robert
Spaulding, Charlene
Spears, Jo Lynn
Sprague, William
Stack, Dennis

Staley, Gary
Stalick, Gerald
Stalick, Kathryn
Starks, Ron
Steensland, Dennis
Stevenson, Jacquelyn
Stewart, Ann

Stefler, Judi
Stoker, Shirley
Stone, John
Stouffer, John
Strang, Jackie
Stutzman, Roy
Supon, Jan

Swanson, Roger
Swarty, Mary
Sweem, Gleen
Szarzynski, Tony
Taggart, Susan
Tolson, Billy
Tart, Emma Jean

Taylor, Charles K.
Thomas, Donald R.
Thomason, Morris Lee
Thompson, Garland
Thompson, Nancy
Thompson, Pamela
Thompson, Russell

Thomson, William
Ticknor, Ruth
Toly, Paul G.
Toms, Steve
Tonkin, Albert C.
Torghele, Sharon
Torkelson, Cynthia

Toro, Larry
Toure, Mody
Tremblay, James
True, Harold C.
Uribe, Vicenta
Van Guilder, Suzanne
Vigna, Marilyn

Vines, William
Vogt, James
Vosika, Ron L.
Voss, John
Vuko, Nick
Walker, Mark
Walker, Wayne

Wallace, John
Waller, Zay
Walsh, Rita
Walsh, Tom
Walters, Ruth
Wear, Marilee
Weaver, William

Weekly, Donald Paul
Welch, Pamela Jane
Welsel, Cecil Louis
Weppner, Edward
Werner, Jon G.
West, M. Suzanne
Weston, Ballard

Wheelanel, Cheryl
White, Mack
Whiteside, Sandy
Wickstrom, Terry
Widick, Charles
Widman, Ronald
Wieland, Walter

Wiley, Butch Lewis
Williams, Dan
Wills, Diane
Wilmot, Roger
Wilson, Carol
Wilson, Mary
Winger, Richard

Wingfield, DeLois
Winscott, Barbara Sue
Wise, Bobbie
Wiseman, Coleman
Witter, Dan
Wolfard, Roxana Louise
Wolfe, Ted Joe

Womack, Lei Lani
Wong, Nelson
Wood, Carole Johnson
Wyckoff, Robert Alan
Wood, R. Ray
Wooderson, Sue

SOPHOMORES

Adam, Charles
Addington, Doug
Ahlstrom, Bert
Aho, Phyllis
Aho, William
Al-Obed, Ziad
Alburn, Candace
Allaback, Ronald

Allison, James
Alsko, John
Amundson, Gardonna
Anderson, Clifford
Anderson, Larry
Ans, Karlis
Armstrong, Suzanne
Arnieri, Sandy

Arnold, Peter
Arnold, Vicky Lee
Arp, Gregory
Aspinwall, Ellen
Augsbach, Helen
Austin, Robert
Avery, Susan
Baenziger, Mardith

Bailey, Jennifer
Baird, Carol
Baker, Neil
Baldwin, Susan
Bonomo, Albert
Barker, Laurence
Barnes, Barbara
Barnett, Joseph

Bartels, Donald
Bauman, Ann
Baumfalk, Doris
Beddes, Wayne
Beers, Katherine
Beers, Suzanne
Beetle, Karen
Bell, Mary

Belsly, John
Benjamin, Mildred
Bennett, Nancy
Benz, Kathleen
Bernard, Marjory
Berla, Diana
Bertagnolli, Margenne
Biggs, Don

Bilot, Harry
Birch, Sandra
Bishop, Robert
Blasko, Marianne
Blumberg, Kurt
Boal, Susan
Bode, Dennis
Bogart, Sophia

Bostrom, David
Bowen, Donna
Bowen, James
Brasher, Judy
Braunschiveig, Robert
Brickley, Dick
Brislawn, Francis
Brorby, Stephen

Browall, Richard
Brown, Becky
Brown, Rozanna
Browning, John
Bruce, Virginia
Brubaker, Richard
Bryant, Edward

Bryan, Michael
Buchan, Jim
Budd, Nancy
Budsall, Gary
Bull, Kathleen
Bumgardner, Lynn
Burleson, William
Burton, Wilmer

Burzlander, Bonnie
Burzloff, Lavana
Busacker, J. Riley
Bush, James
Butler, Barbara
Cadwallader, Rex
Caldwell, Jon

Campbell, Robert
Cantlin, Margo Lee
Cargill, Kathe
Carlson, Evelyn
Carlson, Jon
Carlson, Kenneth
Carmen, John
Carole, Servio

Carpenter, Kenneth
Carrington, Thomas
Carruth, Jane
Cates, Donley
Chamber, Peggy
Chandler, Lorene
Chapman, Fran
Chase, Jerry

Chaussart, Kathy
Cheng, Lambert
Christensen, Ann
Christian, Chris
Cisz, Margaret
Clabaugh, Kenneth
Cline, William
Clark, Barbara

Clark, Juli
Cloyd, Joan
Cole, Roger
Collins, William
Cook, James
Cook, Keri Sue
Copland, Hadnett
Copland, Ralph

Cooper, Claudia
Cortez, Lillian
Costello, Richard
Crabb, Barbara
Croley, Chuck
Crosby, Carolyn
Cross, Beverly
Crout, Myrna

Crum, David
Culver, Bruce
Curtis, Donald
Cushing, Cheryl
Dahl, Ralph
Daiss, Sharon
Dole, Charles
Damrow, Leland

Davis, Jane
Day, Gay
Deane, James
Dean, Constance
Deeds, Orem
Despoin, Carnel
DeLair, Michael
DeNormandie, Judy

Dermer, Diane
Dessert, Kathleen
Dueweke, Lawarence
Diehl, Peggy
Doty, Dean
Douelson, Deborah
Douglas, John
Douglas, Melvin

Dowiatt, Christine
Downie, Cindy
Drew, Barsha
Dudley, Bruce
Dull, Karen
Duke, Mitchell
Dunbar, Karen
Duncan, Beverly

Earnshaw, Christen
Eastman, John
Eaton, Rich
Eckhardt, Connie
Elles, Barbara
Ellingford, Ted
Engelbretson, Charles
Emerick, Fred

Erickson, Kay
Everett, Mary Ann
Fagerberg, Wayne
Fagergren, Fred
Tarter, Lloyd
Feighny, Eileen
Ferris, Marilyn
Ferris, Terry

Feusner, Leroy
Finch, Kathleen
Foltz, Sharon
Ford, Chris Lee
Fox, Rae
Franz, Fred
Friedlander, Jay
Fullman, Richard

Gabardi, Roberta
Garbutt, Carol
Garhart, Edward
Garrett, James
Gay, Cheryl
Geary, J. Bruce
Georgis, Leslie
Gill, Ronald

Gillett, Sharon
Glenn, Judy Ann
Goff, Victoria
Golden, Kenneth
Gooch, Karen
Graeber, Charles
Grams, Allen
Grant, Douglas

Grant, Michael
Gray, Kathryn
Gray, Ronald
Greene, John
Greenlee, Mary
Grove, Thomas
Guilfoyle, Kathleen
Gulley, Stephen

Gwinn, Nancy
Gysee, Gary
Hadeen, Sue
Haines, Dennis
Haines, Kenneth
Hakala, Gary
Halderman, Ray
Hallock, Linda

Hanger, Mary
Hansen, Frederick
Hansen, James
Hanson, Ellen
Harris, Frederick
Hartman, Rodney
Hartung, Jeanine
Hauen, Marcia

Hayes, Christie
Hayes, David
Hays, Jim
Heaaney, Gregg
Hedderman, Josephine
Hedges, Molly
Heitz, Ned
Helmick, Larry

Hemry, Michael
Henderson, Gail
Henderson, Kathleen
Henkell, Patricia
Hergert, Rodger
Herschler, Sue
Herzberg, Donna
Hillbrook, John

Hilts, John
Hinnian, Howard L.
Hipsher, John
Hixson, Jean
Hoadley, Rebecca Lynn
Hodson, Jeffrey O.
Holstedt, Marianne
Hood, Donald

Howard, Sally
Hoyt, Dixie
Hoyt, Wm. Jr.
Hunker, Gae A.
Imerson, Sparky Jim
Irving, Susan Lee
Irving, William E.
Jefferson, Robert D.

Jessup, Helen
Johanson, John
Johnan, Carl
Johnson, Allen C.
Johnson, Frank Allen
Johnson, Kay Lynn
Johnson, Lynn
Johnston, Matt James

Johnston, Robert
Jones, Marilyn
Jones, Nita M.
Jones, Thomas A.
Jost, Cynthia H.
Karpan, Judy
Kauffman, Sherry Glenn
Keefe, Kathleen

Keener, James
Keesling, Henry
Kellogg, Armand William
Keyes, John M.
Kilmer, Fredrick D.
Kincaid, Beth
Kincheloe, Crystal
Kirol, Micheal

Kirsch, Edwin Joseph
Kisling, Edward L.
Knight, Karen Kay
Knowlton, Dierdre
Kocer, Gerald Joseph
Kramer, Mary
Krehmeyer, James
Krezelok, Joan Elizabeth

Kriegsman, James W. C.
Kronkright, Marcia
Kruse, Dianne
Lammey, Sammey Ray
Lamont, James
Lamp, Frederick John
Landers, Harvey John
Lane, James M. III

Langfeldt, Jan N.
Lansen, Kent
Lantz, Alice
Larson, James Richard
Law, Wesley
Lawson, David
Lepas, Deno G.
Leiper, Marion

Leone, Russell E.
Liden, Karen Leslie
Light, James
Lijewski, Tim F.
Lilly, James A.
Link, Patricia A.
Long, Stephen Edgar
Lovitt, Dan LeRoy

Linderman, Gary Seldon
Ludwig, Sandra Kay
Lusch, Janell
Luthi, John Ryck
Luthy, Bonnie
Lynch, Jill
Lynch, Marty
McAfee, Kathryn

McCaffree, JoAnn
McCarthy, Edward P.
McCord, Jack C.
McCullough, Rita Colene
McDaniel, John C.
McGee, Michelle
McGill, Arthur
McGill, Carol

McGraw, Carol J.
McGuigan, Robert
McHale, Bruce B.
McLain, Claudette Kaye
McLennan, Warren S. III
McNamara, John Bruce
McNealy, James C.
McPeek, Semelina S.

McWilliams, Jerry D.
Mackey, Susan
MacMillan, Hoke
Madsen, Karen Lou
Mahlum, Arnold
Major, Wayne E. Jr.
Mallory, Lawrence Hall
Mally, Carol Lee

Malo, Marylynn
Mamula, David L.
March, Karyn S.
Martin, Jay
Martin, Linda Ann
Martinez, Mary
Mason, Marion
Mast, Jean C.

Matthews, Diane Lynn
Maughmer, Roger E.
Metro, Charles
Meyers, Linda Sue
Meyers, Molly L.
Buckles, Michael R.
Millard, Darryll
Miller, Beverly Jean

Miller, Frederick J.
Miller, James
Miller, Kip Lansing
Mills, Carol Jean
Minister, Fred C.
Mitchell, Robert D.
Mujamota, Glenn
Moffit, Hal A.

Monson, Joll
Morgan, Daniel J.
Morn, Michael B.
Morrison, Bob
Mossburg, Kenneth Paul
Moyer, Lynn K.
Murray, Barbara
Meyers, Phyllis Louise

Meyrs, Robert Wm. Jr.
Mynatt, Brenda Joyce
Nagel, Susan
Nelson, Dwaine
Nelson, Judith R.
Nelson, Mary Jane
Nelson, Mike Jay
Newton, Janet

Nick, James T. Jr.
Nord, Glynne Hjerleid
Nordin, Donald M.
Norman, Bonnie Lee
Numan, Babette Sue
Nunn, Jack D.
Oakes, Robert D.
O'Donnell, Patrick

Otte, Larry
Oliphant, Marie Kay
Olsen, Karen Marie
O'Neal, Peggy Ann
Ormsbee, Janet L.
Osborne, Rod B.
Oslund, Lane O.
Ostermeyer, Jim A.

Oswald, Robert Louis
Ota, Joyce
Outzen, Gordon
Owen, Jay R.
Owens, James
Pace, Darwin
Padget, Michael
Page, Judy Ann

Popescu, John
Parry, Nancy
Pasin, Jerome
Patrick, Arthur
Patrick, Cathy
Patterson, Jack
Paustian, Michael
Pearson, Dale

Peck, Linda
Peckman, Donald
Pedersen, David
Perrin, Gerry
Peters, William
Peterson, Glenda
Peterson, Mary
Pfaff, Carl

Phillips, William
Pierce, Dan
Pierson, Patricia
Pitcher, Donna
Plank, Richard
Plunkett, Bruce
Pollard, Robert
Pringle, Marilyn

Procanyn, Michael
Prouty, Nancy
Radcoe, Gail
Rath, Carol
Rathburn, Lyle
Recter, William
Reichert, Lynette
Rein, Richard

Rhoades, George
Rice, Robert
Richardson, Margaret
Rieh, Verny
Rife, Nancy
Riner, Gloria
Riske, Don
Robbins, Bruce

Robbins, Sharon
Roberts, Larry
Roletto, Kathleen
Romero, Joe
Romine, Patrick
Raper, Larry
Ruhl, Dyanne
Rulli, Dan

Ryff, Monty
Samuelson, Lawrence
Sanchez, Arthur
Sanchez, Marilyn
Sarvey, Michael
Sawaya, William
Sawer, Diane
Saxton, Robert

Scheibel, Sandra
Scheinost, Larry
Schierman, Karen
Schmidt, Ed
Schmidt, Georgiana
Schmitt, Cecilia
Scoggan, Allen
Scott, Jefry

Scott, Lynnda
Sedy, Barbara
Seebaum, William
Sells, Paulette
Shelton, David
Shepard, Marvin
Sherman, Leonard
Siegel, Margaret

Sieweke, Cathy
Simpson, Hilda
Simpson, Martha
Simwanza, Sunday
Singleton, Ronald
Skirrow, Alden
Smith, James
Smith, Kristy

Smith, Russell
Sneddon, Malcolm
Snider, Linda
Snyder, Sarah
Solis, Daniel
Souders, Robert
Splinter, Sandra
Spuhn, Carol

Stahla, Betty
Stahla, Byran
Stalick, Barbara
Stanberry, Barbara
Standage, Charles
Stanley, Donald
Steele, Gordon
Stereck, Rose

Stevenson, Robert
Stoval, William
Strannigan, Susan
Stratton, Janet
Stewart, Charles
Stone, Tim
Stumpff, Cindy
Sundby, Andrea

Swaby, William
Swallow, Ann
Swanson, Donald
Swanton, William
Sylte, James
Taves, Barbara
Templar, William
Thomas, Mary

Thomas, Susan
Thomason, Neva
Thompson, Cody
Thompson, Greg
Tigert, Sudie
Timison, Charles
Timmermeyer, Linda
Tippets, Ashby

Todd, Lynn
Travis, Robert
True, Becky
Trujillo, Tom
Trush, Russel
Tunnell, Sydney
Turner, Marjane
Uhren, Marsha

Ungefug, Laurene
Vance, Victor
Van Leuven, Sandra
Van Zele, Susan
Varineau, Russell
Vaupel, Pamela
Vermilyea, Dean
Vessey, Randall

Voss, Cary
Walker, Ronald
Walters, Jady
Ward, Richard
Watts, Linda
Webber, Michael
Webster, C. Edward
Weickum, Sherry

Wells, Douglas
Weppner, James
West, Thomas
Wheeler, Michael
White, Philip
Wiege, Kieth
Williams, Lynda
Willmscher, Stan

Wilson, Colleen
Wilson, Craig
Wingerter, Norleen
Witherspoon, Judith
Witt, John
Wolfard, Connie
Wolff, Albert
Woods, Edward

Woodworth, Judy
Worth, Karen
Wright, David
Wright, Lee
Yates, Bernie
Yates, Cheryl
Zaversnik, Frank
Zimmerman, Gerald

Zimmerman, Pamela
Zimmerman, Walter
Zuech, Cheryll
Zuttermeisteu, John
Smith, Jeanne
Sneezby, David
Yocum, Patricia
York, Joe

Yoss, John
Young, Marjorie
Young, Thomas
Yutesler, James
Yuthas, Tony
Zakotnik, Robert
Zakotnik, Rozanne
Zell, James

The Brown 'n Gold

Restaurant - Sundries

FRESHMEN

Abernethy, Linda
Akrami, Ghulam
Acheson, Dan
Acott, Karen
Adams, Bonnie
Adams, John
Adams, Judith

Afzali, Mohammed
Ahlstrom, Vance
Allard, Gerald
Allen, Pat
Allen, Robert
Alley, Lee
Al-Shamma, Assad

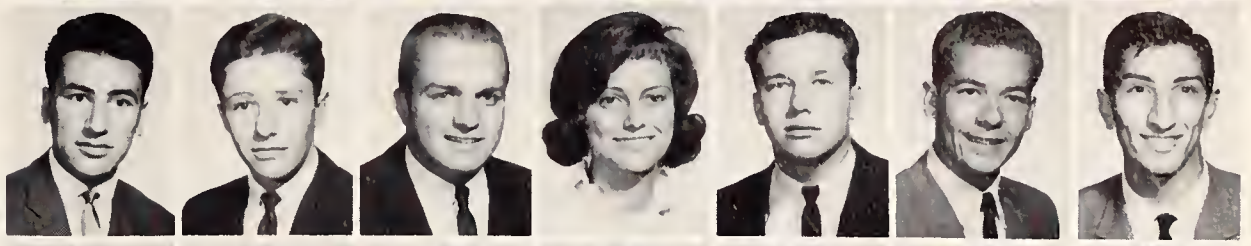

Alsko, Sheryl
Altschuler, Bruce
Anderson, Andrew
Anderson, James
Anderson, Jeanne
Anderson, Judith
Anderson, Mahlon

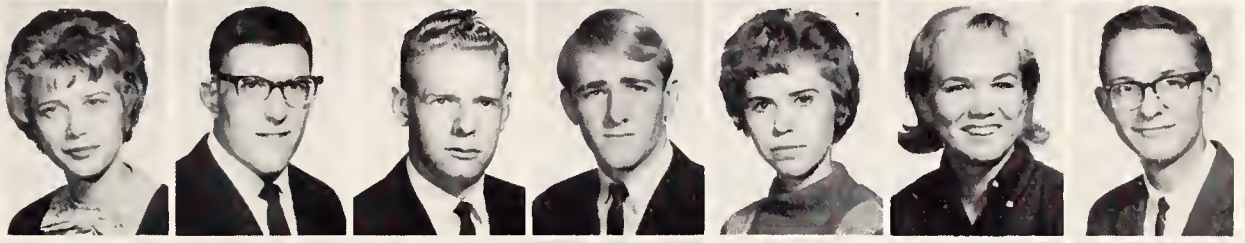

Anderson, Mark
Anderson, Martin
Anderson, Susan
Anderson, Susan Kay
Andrews, George
Anker, Catherine
Annala, Thomas

Anselmi, Michael
Archer, Jean
Armhein, Gloria
Armstrong, Judith
Atherton, Charles
Axson, Jerry
Aylward, Robert

Bacon, Robert
Bainter, Donald
Baird, Donna
Baker, Edward K.
Baker, Lorin Lee
Baker, William
Barker, Susan

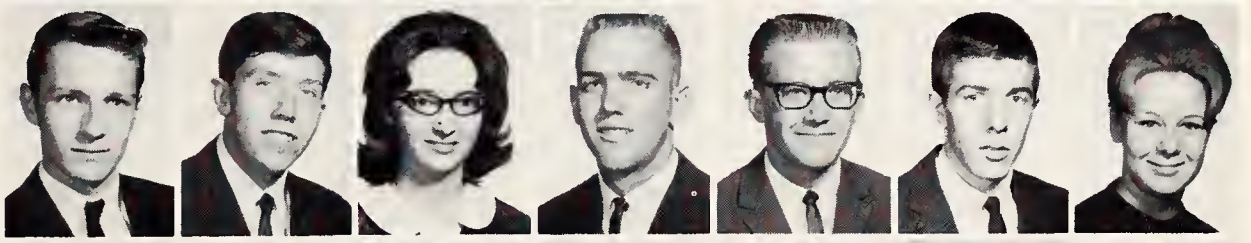

Bakkar, Adnan
Balden, William
Baldwin, Elizabeth
Baldwin, Mary
Ball, Mary K.
Baluka, Joseph
Banker, Jon

Barela, Raymond
Barger, Betty
Barnard, Roberta
Barrett, James
Barrett, G. Robert
Barrett, Susan
Barrus, Bruce

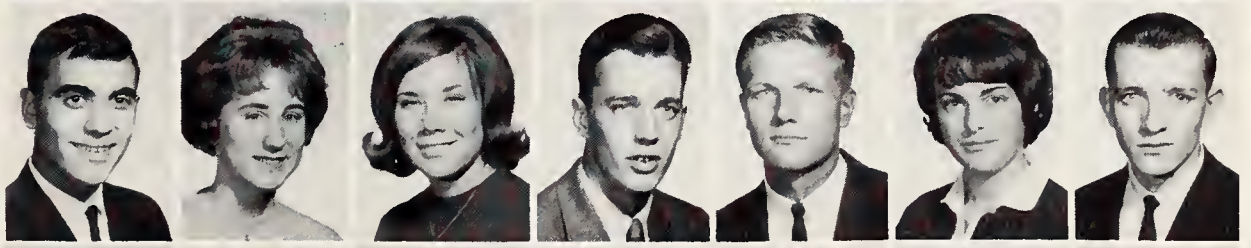

Bartel, Erika
Bartels, Michael
Baston, Karla
Bateman, Robert
Battiste, Jan
Baum, Sandra
Beisch, Candace Ann

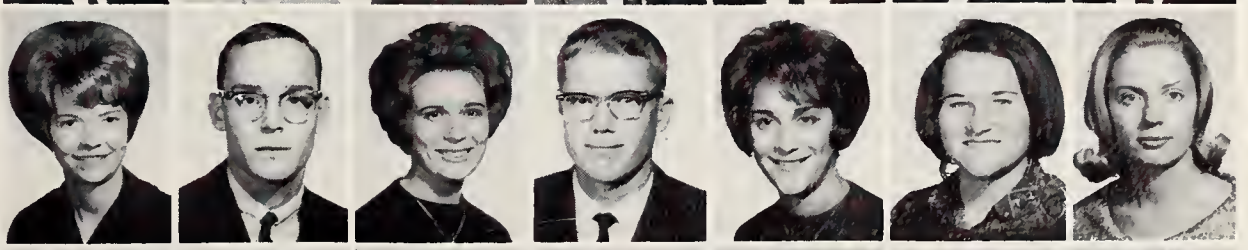

Beitel, Robert
Bell, Carol
Bendient, Steve
Bennett, Frances
Bennett, Joan
Bengtson, Gene
Benz, Arlene

Berry, Russell
Bertot, Douglas
Berghind, Arnita
Bertoncelj, Kathleen
Bestion, David
Bice, Charles
Biggs, Sherrie

Bijorn, Donald
Billings, Karen
Birkey, Steven
Bissey, Linda
Bixby, Patsy
Black, Nicholas
Blake, Kathy

Blakely, Cheryl
Block, John
Block, Marilyn Sue
Bondar, Alexander
Bondegard, Patsy
Book, Gary

Book, Sara
Booras, Nicole
Bounds, Karen
Bower, Kathie
Bowie, Mary
Bowns, Lynda
Boyle, John

Bradley, Thomas
Bradshaw, Roy
Bradshaw, Virginia
Brainerd, Ronald
Brantley, Marlene Anne
Bright, Donovan
Britton, Jeanne

Brower, Trudy
Brown, Barbara
Brown, Don
Brown, Donald L.
Brox, George
Brubaker, Donn
Bruce, Carol

Bruce, Carol Jean
Bruce, Judy
Bruch, Thomas
Bruguman, Vaughn
Brunk, Linda
Bryant, Lorretta
Bryant, Sheila

Buckingham, Carolyn
Buckner, Neal
Bucy, John
Bunch, John
Burris, Janette
Burzlander, Barbara
Busdicker, John

Busse, Robert
Butler, William
Butscher, Charlene
Calkins, John
Call, Curt
Campbell, Alita
Campbell, Malcolm

Cargile, Jonnie
Carlen, Vicki
Carlson, Janice
Carlson, William
Carpender, Thomas
Carter, Allen
Cashner, John

Cavanaugh, Rosann
Cawiezel, Fredric
Chamdler, Stephen
Chastaine, Mary
Chatterton, Richard
Chenchar, Dorothy
Chipp, Donald

Christensen, Charlene
Chrossart, Barbara
Church, Daniel
Clark, David
Clark, Michael
Clark, Susan
Clark, Suzanne

Clarkson, Scott
Claycomb, Dick
Clemens, Joyce
Cobb, Stephen
Cochran, John
Cole, Lester
Coletti, Patricia

Collier, Ken
Condron, Floyd
Connell, Dennis
Connelly, James
Conoway, Carolyn
Conrad, Vicki
Conwell, Paula

Cook, Michael
Cooper, Harold
Cooper, Nancy
Copland, William
Corrae, Carolyn
Cowart, Sharon
Cowles, John

Cowley, Larry
Cox, Franklin
Crilly, Mary
Cranston, Robert
Cross, Richard
Crow, Patrick
Crumbliss, Marvin

Cue, Natalie
Curry, Dan
Curtis, Roger
Dahl, Ima
Danovsky, James
Darling, Ray
Darr, Carolyn

Davis, Dinah
Davis, John
Davis, Kathy
Davy, Brent
Dawdy, Edith
Deau, Barbara
Dearden, Deanna

De Bolt, Gary
Decker, Daniel
De Hart, Andra
De Herrera, Lea
Delaurante, Kathleen
Deno, Carol
Denton, Diane

Derr, Robert
Deville, Dick
Di John, Joseph
Dilley, Jean
Doan, Daniel
Dobson, Donna
Dodge, Joanne

Doherty, Frances
Dorsey, Robert
Doughty, Judy
Douglass, Richard
Dower, Patricia
Downing, Larry
Drake, Mary

Driscoll, Kathleen
Dudley, David
Dunn, Sharon
Duran, Donald
Duvall, Cheryl
Easton, Linda
Eckhardt, George

Edmunds, John
Edmunds, Sandra
Edmuston, John
Edwards, David
Edwards, Martha
Edwards, William
Eiland, Judy

Elliot, Marie
Elliott, Jere
Ellis, Carl
Ellis, Susan
Ellsburg, Caral
Else, Jean
Engstrom, Charles

Erickson, Marilyn
Eskew, Robert
Esquibel, Edward
Eustace, William
Evans, William
Fabian, William
Farmer, Charles

Farr, Willard
Farthing, William
Fautch, Carolyn
Ferguson, Jerry
Ferguson, Kathryn
Ferris, Kathryn
Fiero, Mary

Fink, Russell
Finley, DeRay
Fisher, Patrice
Fritzgerald, Francis
Fitzstephens, Michael
Flygare, Edward
Foe, Tam

Folk, Joel
Foss, Gaela
Foster, Robert
Foster, Robin
Fowler, Dale
Fowler, Judith
Frank, Robert

Franz, Barbara
Fredricks, William
Frederick, Winifred
French, Delbert
French, Ned
Froesorger, Robert
Friday, Dennis

Frost, Linda
Fulton, John
Furlong, Candace
Galligar, Pat
Gaddis, Thomas
Gallinger, John
Garcia, Gerald

Gardiner, David
Gardner, Robert
Garness, Gail
Garrison, Cheryl
Gaskill, Sharon
Gaskins, Sandra
Gatch, Dan

Geis, Valrie
George, Walden
Gentilini, Patricia
Gerald, Steven
Geringer, Ronald
Gerrard, Curtis
Getty, Patricia

Gieslen, Michael
Gilbert, Melinda
Gish, Richard
Gonzales, Mary
Goodman, Edwin
Goodrich, Robert
Grace, Robert

Graefe, Patti
Grandia, Larry
Green, Barbara
Green, Carol
Green, Patricia
Gremp, Carol
Grieve, Laetitia

Griffith, John
Grimm, Barry
Grinnell, Stuart
Groshart, Michael
Gaover, Arla
Gulmon, Gretchen
Hackney, William

Hadley, Virginia
Hagedron, Carlene
Hahn, Judith
Haidary, Ghulam
Haight, Bruce
Haiman, Marvin
Hall, David

Hall, Kristin
Hall, Robert
Hallock, Linda
Hamilton, Carolyn
Hamilton, Patricia
Hamilton, Patty
Hammond, Loy Ann

Hanby, Mary
Handa, Ronald
Hankin, Thomas
Hanson, Deana
Hanson, Janet
Hanson, Keith
Hanson, Lynn

Hanson, Priscilla
Harbin, Rebecca
Hargraves, Deann
Harper, Charles
Harrower, Ruth
Hartlup, Jenny
Hartman, Ambry

Hartman, Kathleen
Hashimoto, Lloyd
Hawley, Jack
Hays, Gordon
Heath, Karen
Hendrickson, John
Hendershot, Leslie

Hensley, Nancy
Henson, George
Herring, Charles
Herring, Georgine
Hersrud, Carol
Heustis, Mary
Hewes, Carolyn

Higgins, James
Hild, Kurt
Hilderbrand, Bob
Hill, J. Michael
Hill, Carolyn
Hill, Dale
Hill, William

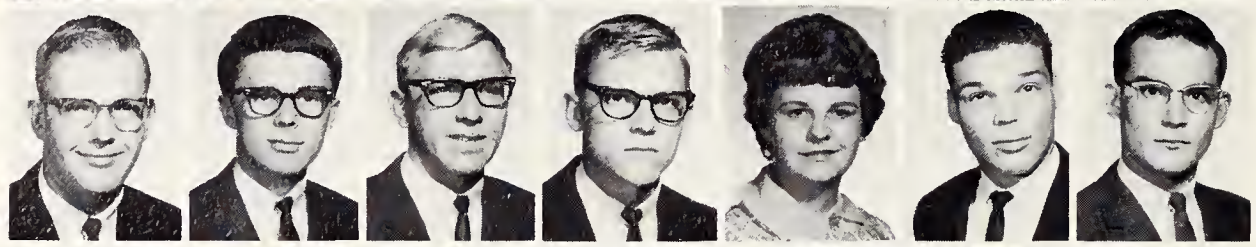

Hitchcock, Judi
Hixon, Anthony
Holbert, Kenneth
Holmes, Carolyn
Holscher, Lynn
Holwell, Larry
Hoor, Russell

Horak, Barbara
Horne, Ruth
Hoschoner, Connie
Howard, Sandra
Howes, Marsha
Hastings, Robert
Hoy, Susan

Hogan, Richard
Hollingswarth, William
Hooper, Bonnie
Hubbell, Ina Louise
Hubbs, Dennis
Huckins, Kathy
Hudson, Deidre

Hudson, Gary
Huges, George
Huges, Victoria
Hurlock, Wyndon
Humphrey, Gene
Hurst, Jack
Hull, Cary Kenneth

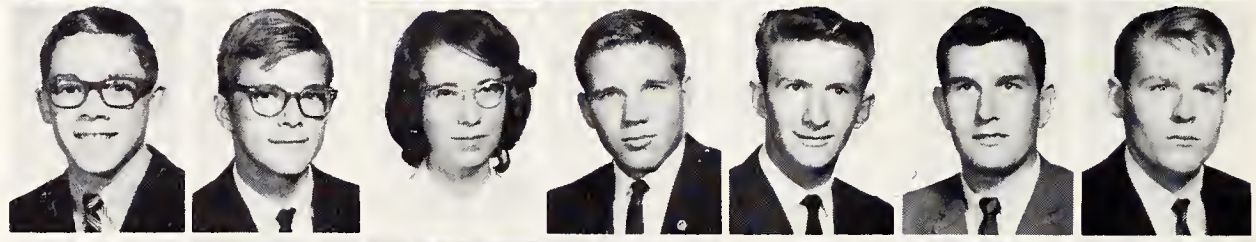

Humphrey, Harvey
Huss, Robert
Hutchins, Glenna
Jack, Marie
Jackson, Gary
Jackson, Judy
Jairell, Ronald

Janson, Judy Ann
Jarvis, Joyce
Jay, William
Jennings, Robert
Jennings, Thomas
Jensen, Gary
Jensen, John

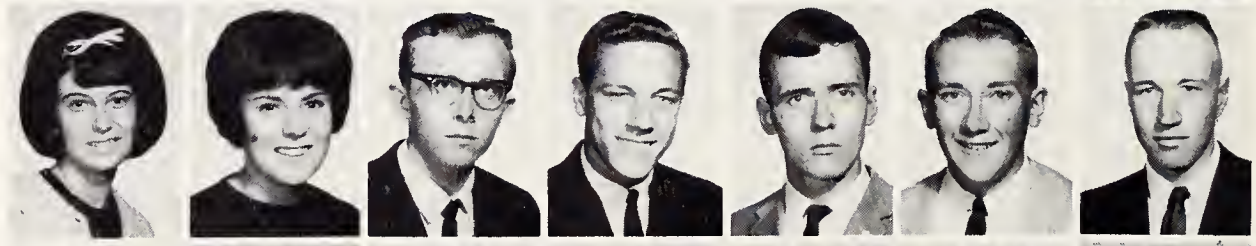

Jessen, Robert
Johanosen, Judy
Johnson, Bob
Johnson, Claude
Johnson, Jerry
Johnson, Kent
Johnson, L. Kent

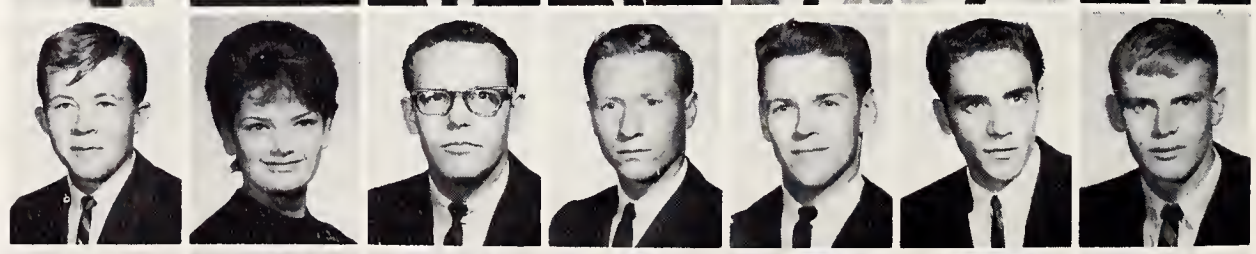

Johnson, Michael
Johnson, Nancy
Johnson, Sigurd
Johnston, James
Johnson, Phillis
Jones, Bonnie
Jones, Penny

Jones, William
Joslyn, Karen
Judd, Michael
Julian, Truman
Juraco, Zinka
Jurgens, John
Kaan, Terry

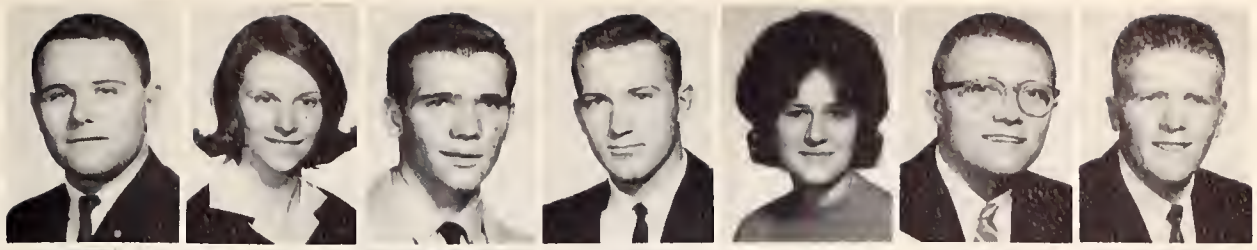

Kauffman, Kathie
Kaums, Buddy
Kaums, Jo Carole
Keefe, John
Keefe, Robert
Keelan, Richard
Keenan. Kathleen

Keene, Kendall
Kellems, Neva
Kemp, Nancy
Kendall, Margaret
Kennedy, Judith
Kennington, Donna
Kermansen, Janet

Kessner, William
Kieler, Dennis
Kimble, Thomas
Kimmel, James
King, Jacqueline
Kirchkof, Robert
Klindt, William

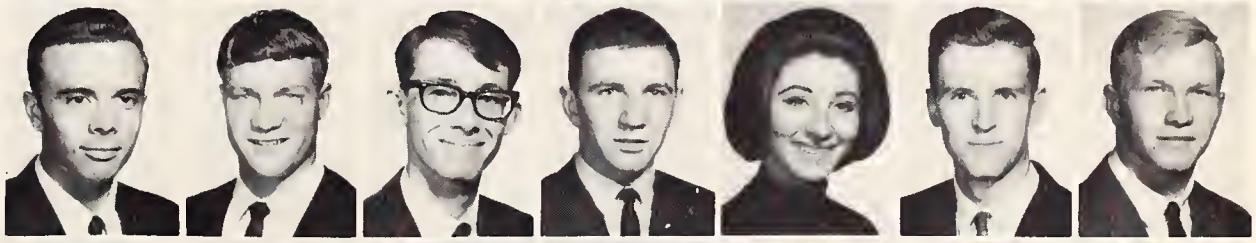

Klouda, Shirley
Kluender, Susan
Knapp, Vicki
Knepke, Duane
Knott, Allen
Knouse, Donalee
Knowles, Peggy

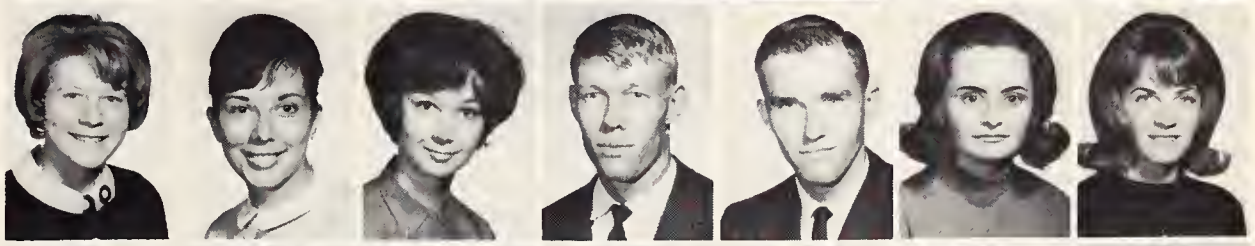

Knudsen, Laurie
Kock, Helen
Kochman, Robert
Kock, Kathryne
Kohrs, Ben
Kroft, Charles
Krahl, Marjorie

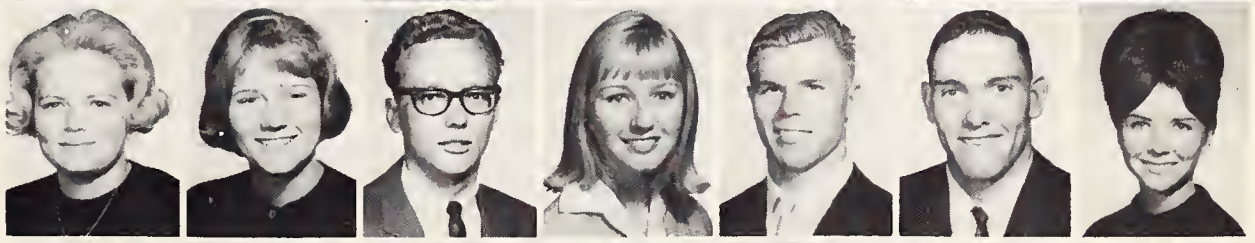

Kramer, Mary
Krieg, Virginia
Kujoth, Dale
Kukbride, Jon
Kurtz, Catherine
Kweder, Keith
La Hood, Michael

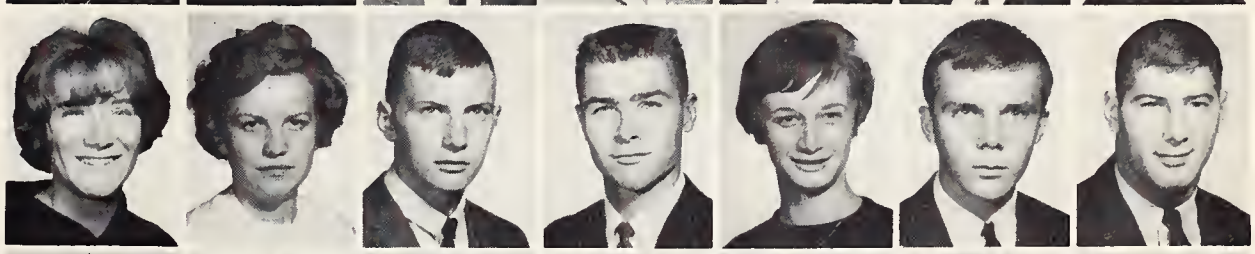

Lampe, Kathy
Lamont, Gregary
Lamphere, Marc
Lane, Valerie
Langer, Stephen
Larrabaster, Jean
Larsen, Mary

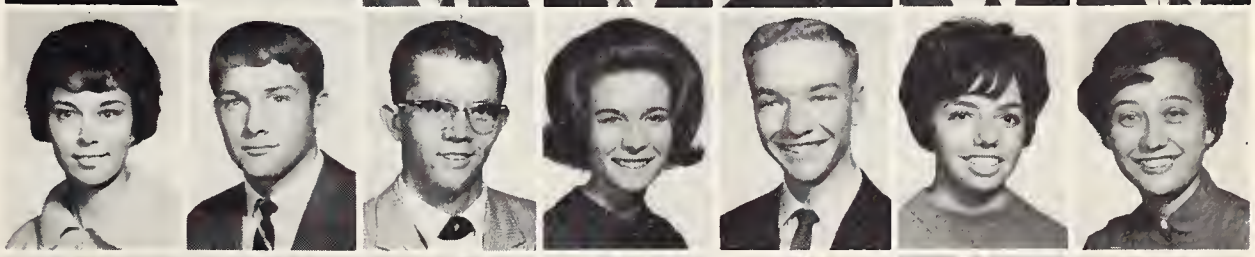

Larson, John
Larson, Terrance
Lawson, David
Lee, Earl
Lee, Earl
Lehmkuhler, Linda
Leiper, Francie

Lemon, Patricia
Lepponen, Linda
Lassman, Judi Ann
Lewis, Robert
Lindsey, Virginia
Linford, Alan
Litherland, Gary

Littlefield, Wells
Livingston, Judith
Lobel, Susan
Loftus, Kathy
Logan, Elizabeth
Long, Donald
Long, Glenda

Long, Linda
Loomer, Barbara
Lattle, William
Louata, Raymond
Lovejoy, Charles
Lowe, Antoinette
Lush, Jerry

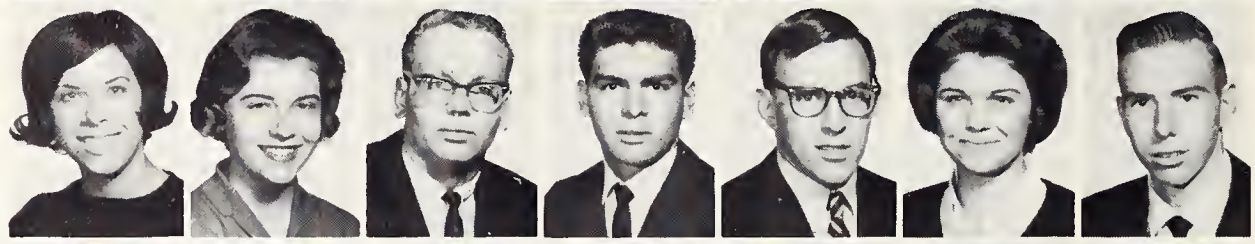

Lute, Robert
Lyon, Gary
McAdams, Denise
McAdams, June
McAllister, Jan
McBride, Richard
McCann, Peggy

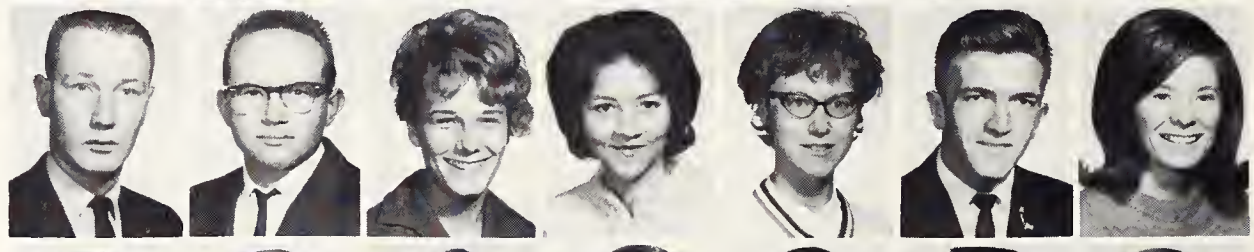

McClellan. Deborah
McCullough, Michael
McConaughy, Sue
McCoy, Kenneth
McCoy, Thomas
McCullough. Curtis
McCullough, Michael

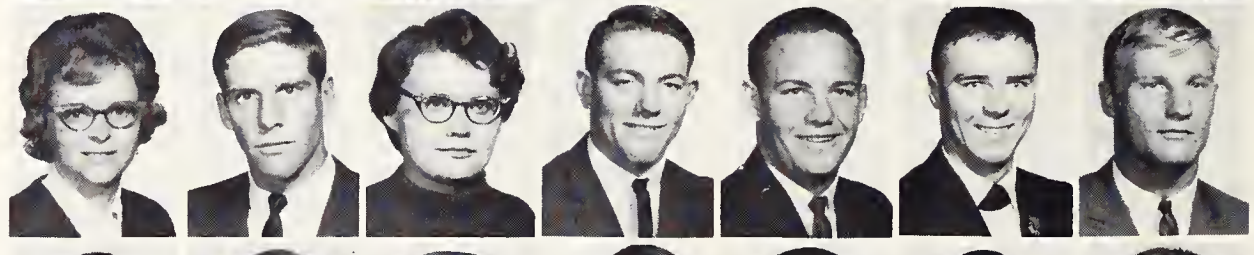

McDaniel, Gary
McDonald, Eleanor
McDowell, Kathleen
McGee, Charles
McGee, Keith
McGrew, David
McKellar, Peggy

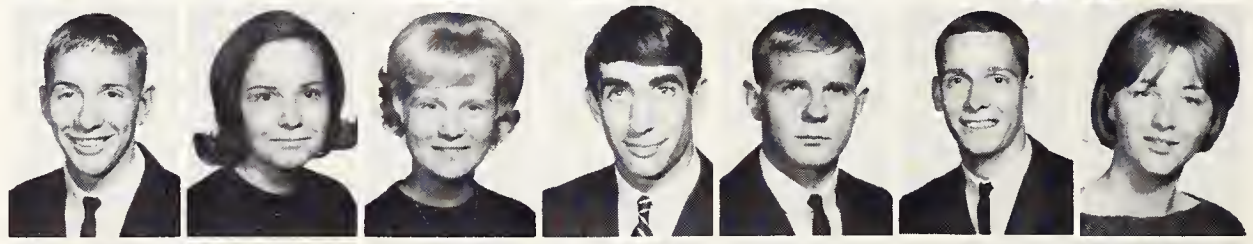

McKay, Colleen
McKinney, Nancy
Mclaughlin, Mary Jo
McLean, Charles
McMahan, Brian
McMaham, JoAnne
McMinn, Marsha

McNamara, John
McNulty, David
McNulty, Mike
McNutt, James
McPherson, Greg
McPherson, Robert
Mackey, George

Mackinen, John
Madison, Gary
Magagna, Mary Jo
Maher, Robert
Mahlman, Regina
Maldonado, Armando
March, Rex,

Manewal, Madelon
Mangus, John
Manning, Kinda
Marquiss, Douglas
Marsh, Maxine
Marshall, Susan
Martin, James

Martin, Kathryn
Martin, Patrick
Martinson, Sherry
Mason, Donna
Masteller, Lonnie
Mathews, Mary Bob
Mathiot, Carol Ann

Matteson, Alice
Matthewes, Diane
Matthews, Scott
Mattson, Betty
May, Marshall
Means, Roger
Mecca, Donna

Meike, Helen
Meredith, George
Meredith, Robert
Morthole, Stuart
Metzger, Paula
Meyer, James
Meyer, Robert

Micklaus, Ronald
Mignery, Edward
Mikkelsen, Chris
Milburn, William
Miles, Loretta
Miller, Bruce
Miller, David

Miller, Kathryn
Miller, Marold
Miller, Nancy
Miller, Sandra
Miller, Susan
Miller, Thomas
Mishkind, Elaine

Mitchell, Mark
Mondi, Heidi
Monsson, George
Montgomery, Sheryl Kay
Moon, David
Moorman, Valarie
Morehouse, Linda

Morton, Janet
Mosegard, Wayne
Moser, Lynn
Moses, Sue
Moss, Norman
Mott, Charlie
Mulcare, Linda

Munden, Judith Ann
Murdock, Nancy
Murry, Thomas
Myers, Patricia
Nab, Randy
Nicholas, Arthur
Nielson, Marie

Naus, Michael
Nelson, Eileen
Nelson, Linda
Nelson, Terre Lee
Nettles, Patricia
Newton, Charles
Nick, Nancy

Nitse, Philip
Nield, Bonnie
Niethammer, Susan
Noble, Ann Candace
Norns, Mary Lou
Northern, Thomas
Novis, Janice

Noyes, Jon
Oberwager, Michelle
O Connor, Terrance
O'Dell, Linda
Odom, Ward
Ogg, Paul
O'Hare, Jack

O'Hare, William
Oja, Doris
Olson, Adele
Olson, Gary
Olson, Martha
O'mana, William
O'Neill, Michael

Ormond, Evelyn
Parfet, William
Parker, Janet
Patrick, John
Paules, David
Payne, Cheryl
Payne, Virgil

Pearson, Craig
Peck, Michelle
Pederson, Cheryl
Pennington, Robert
Peryam, John
Peters, Vivian
Petersen, Marcia

Peterson, Bruce
Peterson, Dwight
Peterson, Jane
Peterson, Raymond
Peterson, Sherry
Petry, Sue
Pettis, Robert

Phillips, Kathleen
Phillips, Robert
Pickrel, George Ann
Piene, Erik
Pierantoni, Joseph
Pless, Larry
Poelma, Cynthia

Porter, Louise
Potter, George
Potter, Kenneth
Pouttu, Helen
Powers, Kerry
Pretty, Ronald
Priebe, Carlta

Proffer, Steven
Puckett, James
Purcell, Michael
Purdy, Karen
Purdy, Pamela
Purris, Ruth
Purintun, William

Qualls, Alanna
Quealy, Michael
Quinlivan, Charles
Raffin, Karen
Rambo, Sandra
Rand, Charles
Randle, Ronald

Rando, Santa Maria
Rapp, Carol Ann
Rawn, Viola
Ray, Wesley
Rebein, Raymond
Reed, Agnes
Reed, Jana

Reed, Lana
Regalia, Gerald
Rehm, Eileen
Remster, James
Richards, Ruth
Richmond, Camilla
Rickert, Sherry

Riggan, Carolyn
Rinegar, Patricia
Rinker, Pat
Rios, Dan
Roach, Gayle
Roberts, Carolyn
Roberts, Linda

Robertson, Dana
Robertson, Robin
Robertson, Sharon
Robin, David
Roper, Charles
Roth, Nancy
Rouse, Beth

Rowell, Catherine
Rowley, Gary
Roybal, John
Ruffing, Donna
Rummel, David
Russell, Carol
Rutledge, Kent

Rymill, Richard
Sample, Martin
Sams, Linda
Sandberg, Beverly
Sandahl, Marilyn
Sanger, Kathryn
Santoni, Gary

Sarte, Joyce
Satterlee, Sally
Savage, James
Sawyer, Jon
Schafer, Mary
Schieck, Earnest
Schiener, Nancy

Schiffer, Anthony
Schliske, Larry
Schmidt, Barbara
Schmidt, Mary
Schneider, Diane
Schrack, Pamela
Schreckengost, Frank

Schruz, Kaye
Schnackenberg, Karl
Schoonover, Bonnie
Schwiering, Janet
Scott, Ellen
Scott, Kathleen
Scott, Richard

Scott, Thomas
Seaman, Peggy
Seaverson, Lester
Secosky, Stanley
Seeger, Thomas
Seipt, Paul
Senshale, Trudy

Selle, Terence
Sessions, Ferris
Shannon, Teri
Sheenan, Stanley
Shellhaas, Betsy
Shewalter, Steven
Shmidl, Darlene

Shorma, Gary
Shuster, Marilyn
Shugart, Lea
Sieba, Luther
Simpsis, Judy
Simpson, Jimmy
Sinkey, Michael

Sjogren, Sandra
Skinner, Ann
Slane, Mike
Smalley, Marcha
Smith, Allen
Smith, Carol
Smith, Dennis

Smith, Douglas
Smith, James
Smith, Jerry
Smith, Gilbert
Smith, Kathy
Smith, Michael
Smith, Nancy

Somsen, Sylvia
Sossweller, Jill
Speights, Richard
Spicer, Suzanne
Spiltgerber, Angie
Springer, Charles
Sserwadda, Bernardine

Stark, Jay
Starr, Michael
Steadman, Shirley
Steben, Gwen
Stephen, Richard
Stephenson, Alan
Stetz, Steven

Stewart, Karel
Stewart, Robecca
Stiverson, Richard
Stoll, Stephen
Stratch, Noel
Strid, Claire
Stuges, Susan

Stuckey, Sandra
Sullivan, Gay
Sumners, Melvin
Sundberg, Gary
Supon, Frank
Swain, Charles
Swartzlander, Nancy

Swanson, Marva
Talbot, Elizabeth
Talich, Gary
Tammen, Margaret
Tank, Lanny
Tanner, Frank
Tate, David

Taylor, Judith
Taylor, Ronnie
Telander, Gary
Temple, Dion
Temte, Lynn
Terry, George
Teudt, Nancy

Theissen, Ronald
Theisen, William
Thelen, David
Thomason, Bruce
Thompson, Fred
Thompson, Lawrence
Thompson, Richard

Thring, Willajean
Thrune, Carolyn
Tillman, Dewayne
Timmons, Kay
Tomlin, Gary
Torkelson, Richard
Tracy, Gloria

Tracy, Nancy
Tranas, Donald
Trask, Patricia
Tretheway, Bob
Triggs, Ronald
Tuinstra, Van
Turk, Geoffrey

Twing, Kenneth
Tysor, Prudence
Tysor, Sudie
Ullery, James
Underwood, Ray
Uriu, Donna
Urutia, Cecelia

Usman, Mohammed
Valdez, Ronald
Valent, Richard
Van Houten, Clayton
Van Klaveren, Sandra
Van Pelt, Douglas
Van Pelt, Dick

Vassos, Donald
Veronda, Mary
Verplancke, Rita
Vonburg, Kathleen
Vore, Janet
Vosler, Richard
Voss, Carl

Vucenich, Andrea
Wagner, Richard
Wagner, Tommy
Wales, Jack
Walsh, Jo
Wartena, Edmond
Watkins, Robert

Watson, Judith
Watson, Richard
Watson, Richard
Watson, Terry
Watt, Karen
Weber, Bruce
Weedman, Carol

Werner, Carl
Wiese, Bennett
Weitz, James
West, Gary
West, Ida
Wetzler, James
Westerman, Donna

Whelan, Toni
White, Foster
White, Michael
White, William
Whitehead, Cheryl
Whitehead, Susan
Whiting, Cythia

Whiting, John
Whittington, Janice
Whittaker, Richard
Whittrock, Michael
Wickam, Gary
Wiebe, Margaret
Wiekerson, Ralph

Wieland, Gary
Wieling, Myra
Wiley, Corless
Wilkins, Gerald
Williams, Frederick
Williams, John
Williams, Leslie

Williams, Suzanne
Willman, Thomas
Wilson, George
Wilson, Terry
Wilson, Laurrie
Wilson, Martha
Winter, Barry

Winthrow, Eve
Wishon, Sandra
With, Vernon
Wolf, Charlene
Wolf, Gerald
Wolfe, Sherry
Wood, Vernon

Woodbury, John
Woodford, Ted
Woolrich, Jackie
Woods, Melodee
Worley, Judi
Worster, Virginia
Wrage, Gary

Wright, Lenard
Wright, Thomas
Yarbrough, David
Yates, Andrea
Yates, Thomas
York, James
Yost, Danny

Young, Wendy
Zaharas, George
Ziegler, Kathleen
Ziltener, Karl
Zimmerman, John

♫ BANK IN BEAUTY...
BANK IN STYLE...
THINK FIRST ♫
FOR SERVICE
WITH A SMILE

First National Bank of Laramie extends best wishes to the students and faculty of Wyoming University.

Think... 1st OF *Laramie*

FIRST NATIONAL BANK OF

Member F.D.I.C.

Index

GRADUATES

Aslamy, Mohammad Nabi, 330
Aslamy, Shaufa, 330
Aspinwall, Charles, 330
Bakkar, Mohamad Nadar, 330
Balleh, Adnun, 330
Baston, Virgil, 330
Bennett, Patricia, 330
Bergstrom, Bob, 330
Best, James, 330
Blankenship, Gene, 330
Blankenship, Carolyn, 330
Blaufuss, Margaret Jo, 330
Bramann, John, 330
Bryant, Louis, 330
Bublitz, James, 330
Buffum, Molly, 330
Burnett, Lowell, 330
Byrnes, Stephen, 330
Cannell, Shelia, 330
Choy, Frank, 330
Conklin, David, 330
Coplaud, Haduett James, 330
Crosby, Rulon Frost, 330
Csobath, Thomas, 330
Dameron, Lee, 330
Davis, Russell, 330
Dawlatz,, Khairvlah, 330
Day, Thomas, 330
Delvire, John, 330
Dewit, Wayland, 330
Dolan, James, 330
Doleuc, Dan, 330
Doolittle, Frank, 330
Douglas, Devter, 330
Dusebberry, William, 330
Euger, Haakou, 330
Farrell, Jeremian, 331
Fatt, Robert, 331
Fladmoe, Gary, 263, 331
Gautsch, James, 331
Gottlieb, Laurence, 331
Grebrehanna, Kifle, 331
Hoshitate, Earl, 331
Henderson, Sheldon, 331
Hoff, Rex, 331
Holberg, Benjamin, 331
Humphrey, Julius, 331
Hwang, Shoi-Jen, 331
Isaaco, John, 331
Isenhoff, Eric, 331
Jackson, Francis, 331
Jabli, Abdul, 331
Kanellopoulas, Nick, 331
Larson, Gilbert, 331
Lewis, Hugh, 331
Libwartz, Don, 331
McCormick, Jim, 260, 331
Maki, Edward, 331
Manuel, Vivian, 331
Marsh, Neal L., 331
Matthew, Henry, 331
Mattson, Wayne, 331
Mavrakis, Harry, 207, 331
Miknis, Francis, 331
Miles, Elizabeth, 331
Mohammad, Pir, 331
Mohammad, Paynder, 331
Mohammad, Reda, 331
Molina, Samuel, 331
Moncur, James, 331
Moses, George, 331
Moyer, Thomas, 332
Nehan, Mohammed, 332
O'Brien, Dennis, 332
Omar, Mohammad, 332
Padget, Elias, 332
Porter, Harold, 332
Peeks, Veronica, 332
Rogers, John, 332
Rickard, Ronald, 332
Roman, Charles, 332
Rothenberger, Stan, 332
Ruple, Marion, 332
Samin, Quhar, 332
Savlnier, George, 332
Seninger, Stephen, 332
Spear, Paul, 332
Stanberry, Joseph, 332
Stigall, Paul, 332
Storm, Oren, 332
Stugant, James, 332
Stzoe, Linda, 332
Symons, Tom, 332
Thompson, Edward, 332
Vanliere, James, 332
Vavra, Larry, 332
Wagers, Dan, 332
Wean, Maurice, 332
Wilcox, Bruce, 332
Wilcox, Donald, 332
Williamson, Terrence, 332
Wilson, Allen, 332
Wingfield, Wayne, 332
Wise, Don, 332
Wold, Janet, 332
Wood, Craig, 332

SENIORS

Abdelkadir, Rushdy, 333
Acott, Ted, 333
Ainsworth, Jack, 333
Alburn, Cary, 333
Alibrandi, Joseph, 333
Allard, Bret, 260, 333
Allard, Jill Ann, 333
Alselmi, Kenneth, 33
Amadio, Barbara, 333
Amadio, Chuck, 333
Anderson, Clark, 333
Anderson, James, 333
Anderson, Louis, 333
Anderson, Michael, 333
Andrews, Sam, 333
Anselmi, Joseph, 69, 333
Archuleta, Ron, 333
Armundson, Larry, 333
Arp, Adrian, 69, 311, 333
Ashmore, Glenn, 333
Augsbach, Karen, 333
Babbitt, Clayton Jr., 255, 333
Babel, Nan, 333
Bagley, Eugene 255, 264, 333
Bailey, Ronald, 333
Boilsen, Ken, 333
Bardo, Richard, 333
Barban, Reno, 257, 333
Barber, Thomas, 333
Barbour, Floyd, 333
Barker, Edward, 333
Barker, Thomas, 333
Barry, Richard, 182, 183, 333
Barger, Bonnie, 172, 303, 333
Bates, Jay, 333
Bates, Mary, 175, 333
Bayless, Franklin, 333
Bedient, Douglas 69, 261, 333
Bell, Janet, 333
Bell, Lawrence, 333
Benn, Charles, 333
Bengtson, Richard, 96, 101, 255, 264, 333
Benson, Terence, 333
Bentley, Roger, 333
Berger, Jerry, 333
Bickel, Raymond, 333
Bilbra, John, 333
Bishop, David, 333
Blackford, Charles, 334
Blakely, Sherilyn, 334
Blakeman, Beverly, 334
Blincow, Gary, 334
Booth, Michael, 334
Bope, Jeffrey, 334
Borrego, Maryanne, 334
Bower, James, 334
Boyt, George, 334
Brandner, Almeda, 334
Brasher, Sherry, 334
Breezy, Ted, 334
Briesmeister, Richard, 334
Briesmeister, Margaret, 334
Briggs, Kim, 101, 334
Briggs, Margaret, 334
Brighton, Keith, 334
Brodrick, Michael, 334
Brown, Dennis, 334
Brown, Kermit, 334
Brown, Ralph, 334
Brown, Wyo John 267, 334
Bruner, Donald, 334
Bruns, Colleen 59, 63, 334
Bryant, Edward, 334
Burke, Janet, 334
Burton, C. L., 250, 334
Butt, Paul, 334
Cable, Lana, 334
Caldwell, Jerry, 334
Canfield, Jock, 334
Capellen, Janet, 334
Cardon, George, 334
Carlson, Craig, 334
Carlson, Walter, 334
Carley, Bonita Jo, 334
Carlton, John, 334
Carpenter, Robert Lloyd, 257, 334
Carpenter, Robert E., 334
Carruth, Dennis, 241, 292, 334
Catchpole, Glenn 255, 256, 334
Chamberlain, Louise, 334
Chastain, Kenneth, 334
Chionis, George, 334
Clark, Jeannie, 334
Clark, Richard, 315, 334
Clark, William, 334
Clarke, Loyal, 334
Clizbe, James, 335
Cloninger, Dick, 335
Cleone, Corsi, 335
Coan, Richard, 335
Coffee, Jean, 335
Cogswell, Jerry, 335
Cogswell, Thomas, 335
Cole, Tom, 335
Cook, Dean, 335
Cook, Karen Ann, 335
Cooke, Dick, 335
Cooper, Wallace, 335
Cornish, Richard, 321, 335
Corley, Donald, 335
Cowing, Barry, 335
Courtney, Barbara, 335
Cross, Arnold, 335
Cunningham, James, 315, 335
Cuthbertson, Bob, 335
Dahl, Johan, 335
Dahl, Ola, 335
Dalpiaz, Edwin, 335
Darling, Mary, 335
Darrah, Joseph, 335
Davids, Leola, 335
Davidson, Wyona, 335
Davis, Christine 69, 121, 335
Davis, Frank, 335
Davis, Maron, 335
Dawns, Robert, 335
Deer, David, 335
DeGise, Janet, 335
Denton, Karen, 335
Desmarais, Richard, 335
Dewey, Joyce, 335
Dickens, Lynn, 175, 335
Dickinson, Jean, 289, 335
Difraria, Chris, 335
DiSoreto, Renaldo, 335
DiLuelio, Michael, 335
Dolenc, Max, 335

Doll, Georgia, 335
Doolittle, Joice, 335
Dower, Judith Ann, 335
Downing, Samuel, 65, 71, 315, 335
Dowler, John, 335
Dregoiw, Judy, 335
Dunlap, Harlan, 335
Dunlevy, Daniel, 336
Dykstra, Patti, 336
Easley, Jeanne, 336
Eckerson, Donna, 336
Eisenback, Ronald, 336
Ellis, Charles, 336
Elmore, Judy, 174, 230, 231, 336
Enders, Raymond, 73, 336
Engstrom, Kathleen, 336
Erickson, David, 306, 321, 336
Erickson, Larry, 336
Esser, John, 336
Etemodmoghadam, Firooz, 336
Ewerson, DeAnn, 336
Eychaner, John, 336
Falkenburg, Jee, 336
Fallin, Lonnie, 336
Fanning, Paul, 336
Farner, Linda, 336
Farr, H. Richard, 336
Farrell, Patricia, 336
Ferman, John, 336
Feuz, Caryn, 336
Fickel, Marsha, 336
Finnerty, Daniel, 336
Flett, David, 315, 336
Foos, Linda, 336
Foster, Gary, 336
Frison, Willis, 336
Frude, Allen, 209, 211, 336
Fuek, Cortney, 336
Gams, Sharon, 336
Garrett, John, 336
Garrett, Jack, 65, 68, 71, 162, 264, 336
Gembala, Kay, 336
Gentilini, Ray, 336
Gerrard, Patricia, 308, 336
Gibson, Douglas, 251, 336
Gies, Theodore, 336
Gingles, John, 264, 336
Gleye, Paul, 293, 336
Goodart, James, 263, 336
Gould, Kathy, 336
Gorman, Jewell, 265, 277, 281, 336
Gosney, Dale, 336
Grado, Lynn, 336
Graeff, Daniel, 267, 336
Grant, Dennis, 337
Gratton, John, 337
Graves, Terry, 217, 337
Grew, Charles, 337
Gregory, Charles, 337
Griffin, Richard, 337
Grosinger, Kay, 337
Grunkemeyer, Bill, 337
Guster, Nancy, 281, 337
Hagemeier, Charles, 337
Hagen, Dorothy, 337
Hager, Bonita Mae, 337
Hahn, Terry 281, 337
Hales, Janice, 337
Hall, Davis, 337
Hall, John, 337
Hallman, J. Clark, 337
Halverson, Otis, 337
Hammer, Jim, 337
Hammond, DiAnn, 337
Hand, Dennis, 337
Hansen, Donald, 337
Hansen, Robert, 207, 337
Hansen, Salley, 71, 265, 337
Hansen, Sandra, 337
Haratyk, John, 337
Harper, Robert, 3337
Harris, Elizabeth, 337
Hart, Charlotte, 261, 337
Hartman, Don, 337
Hartwell, Thomas, 337
Hawes, Janna, 337
Heady, Rebecca, 337
Hedderman, Richard, 337
Heine, Richard, 267, 311, 337
Heink, Adele, 337
Hemming, Kenneth, 253, 337
Henderson, Karen, 308, 337
Henricks, Wallace, 337
Hennie, Ralph, 337
Hertel, James, 337
Higgins, William, 337
Hing, Linda, 337
Hilgenfeld, Robert, 337
Hillbrook, Roger, 337
Hjerleid, Stanley, 337
Hobson, James, 255, 337
Hodge, David, 251, 337
Hofner, Jo Ann, 338
Holder, Marianne, 338
Holz, Carolyn, 338
Hosier, Catherine, 338
Hubbs, Marvin, 338
Hughes, Ronald, 277, 338
Hull, David, 338
Humphrys, Barbara, 71, 76, 278, 338
Hunter, Dan, 338
Hursh, John, 62, 71, 152, 338
Huttonlocker, Donald, 338
Igo, John, 255, 338
Isley, Harry, 338
Inster, Robert, 338
Isenberger, Donna Mae, 338
Jabari, Sikander, Shah, 338
Jackson, Danny, 338
Jacksa, Janice, 121, 277, 338
Jackson, Robert 65, 313, 321, 338
Jacquot, Neal, 338
Janzen, Gerald, 338
Johnson, Caroline, 338
Johnson, Clark, 338
Johnson, Dorothy, 338
Johnson, Nancy, 338
Johnson, Robert, 256, 267, 279, 338
Johnston, Lawrence, 253, 338
Johnston, Sandra, 338
Jones, James, 338
Judd, Jarvis James, 338
Juraco, Zora, 338
Kadel, Daniel, 338
Kagi, James, 338
Kalinowski, Mary, 278, 338
Kaufman, Norman, 338
Kaufman, Ronald, 338
Kavichick, John, 338
Keenan, Ann, 338
Kelley, Gary, 338
Kellogg, Patrick, 279, 338
Kemper, Karen, 270, 338
Kerr, Harlan, 338
Kimball, Merle Ann, 338
King, Roy, 338
Klaudt, Ray, 338
Kleinschmidt, Gary, 338
Korenke, Robert, 338
Krasomil, Jerry, 338
Kristy, Sharon, 339
Krueger, Ray, 263, 339
Kruse, Robert, 339
Kudiwa, Sim, 64, 339
Lancanster, Alan, 339
Lancaster, Gary, 339
Larson, John, 339
Lawrence, Linda, 339
Lawrence, Sara, 339
Layman, Nicki, 339
Layton, Jerry, 339
Leavitt, Keith, 339
Lee, Ginny, 339
Legoski, Jeanne, 339
Lehmkuhler, Margie, 339
Lewis, Jackson, 339
Likwartz, Sharon, 339
Lilley, Lawrence, 339
Linde, John, 339
Lindsay, Mildred, 308, 339
Longfellow, John, 339
Love, John, 339
Loveridge, Charyl, 339
Lovitt, Sharon, 339
Lower, Letitia, 339
Lowry, Janet, 339
Lush, Edna, 306, 339
McBride, Robert, 339
McConnell, Judith, 339
McElroy, Connie, 72, 339
McMillan, James, 339
Malstrom, Allen, 339
Mannone, Louis, 339
Marks, Alice, 339
Marks, Sam, 339
Marsh, Dennis, 339
Masse, Roger, 339
Matt, Edith, 339
Matteucci, Alex, 339
Matthews, Gary, 339
Matthews, William, 68, 71, 255, 339
Maurath, Steve, 339
Mavrakis, George, 207, 339
Mazza, John, 339
Meyers, Ralph, 339
Michael, Russell 66, 339
Michie, William, 217, 321, 339
Miller, Donald, 209, 212, 265, 339
Miller, Roland, 340
Milner, Earl, 340
Misner, Terry, 340
Molina, Pamela, 340
Morck, Arnold, 340
Morgan, June, 340
Morris, Carolyn, 340
Morris, Maynard 259, 340
Moses, Joyce, 263, 340
Mucho, Richard, 340
Munson, Paul, 340
Murphy, 340
Murphy, Patrick, 340
Neuquebauer, Judy, 340
Nichols, Geoffrey, 263, 340
Nichols, Thomas, 340
Nielson, Martin, 340
Nielson, Larry, 255, 266, 340
Nielson, Nadine, 340
Nomis, Thomas, 340
Nordquist, Lois, 340
North, Gary, 257, 340
Nordin, Daniel, 340
Nuspl, John, 340
O'Brien, Terry 315, 340
Odegard, Helen, 340
Olson, Irisa, 340
O'Mahar, Monica, 340
Omohundro, John, 340
Orr, Mary, 340
Osborne, Gary, 340
Painter, Donald 161, 340
Parry, Russell, 340
Paul, Jan, 340
Pearson, John, 340
Perryman, Bruce, 340
Peters, Larry, 321, 340
Peters, Leonard, 340
Peters, Linda, 340
Peterson, James, 340
Peterson, Mary, 340
Petres, Veronika, 150, 152, 175, 340
Petrie, Walker, 340
Pfrangle, Louis, 340
Phillips, Celia, 340
Phillips, Jerry, 340
Pier, Jill, 340
Pindell, Verlyn, 340
Pivak, Rudolph, 341
Platt, Ronald, 307, 341
Plemel, Margaret, 307, 341
Plemel, Martha, 307, 3[illegible]
Plunkett, John 255, 341
Plunkett, Mary Ann, 341
Porter, Donald, 341
Porter, Linda, 261, 341
Porter, Virginia, 341
Pradere, John, 253, 341
Price, John, 341
Prowell, Billie, 341
Quackenbush, Florend, 341
Rabb, Kelly, 341
Radakovich, Don, 341
Radosevich, Wilbert, 341
Rahmig, Marilyn(341
Rabb, Carl, 341
Rapp, Helen, 341
Rasmussen, Edward, 242, 251, 341
Rauchfuss, Edward, 341
Ray, Eugene, 257, 341
Redding, Carl, 341
Redding, Larry, 341
Reed, Frederick, 341
Rentlo, Mary, 341
Reynolds, Charlotte, 310, 341

Reynolds, Edward, 341
Rice, Sharon, 71, 253, 341
Richards, David, 341
Ricketts, Wadetta, 341
Roach, Tom, 250, 253, 341
Roberts, Stephen, 64, 341
Roberts, Susan, 341
Robertson, Paul, 341
Robbins, Phillip, 321, 341
Robinson, Jay, 341
Rockhold, Clifford, 341
Rockhold, Larry, 341
Rodriquez, Frank, 341
Roebuck, Constance, 341
Rolph, Carol Ann, 341
Romik, Donald, 341
Rottner, Donald, 341
Round, Allen, 341
Royden, James, 341
Russell, Charles, 341
Russell, Linda Lee, 341
Rutherford, Jody, 342
Rutten, James, 342
Ruiz, Clara, 342
Salvagio, Ron, 153, 264, 293, 315, 342
Sande, eKith, 342
Sande, Mary, 342
Sannes, Lynn, 342
Sasse, Judy, 76, 164, 175, 342
Scarpelli, Tony, 342
Schafer, Michael, 342
Schaefer, Elmer, 101, 342
Scharf, Richard, 342
Scheible, Robert, 342
Scheibel, Roberta, 342
Scheuerman, David, 342
Schiel, Douglas, 342
Schimmer, Richard, 342
Schmachtenberger, Richard, 342
Scott, John, 101, 342
Scull, Jon, 342
See, Paul, 342
Selmer, Joan, 302, 342
Schaffer, Frank, 342
Shepard, Dickey Lee, 342
Sherfey, Raymond, 342
Sherwin, Paula, 342
Silver, Larry, 342
Simmons, LoAnn, 71, 342
Simon, Thomas, 342
Simpson, Pier, 342
Singleton, Elaine, 342
Singleton, Henry, 342
Singleton, Walter, 342
Skiles, Patricia, 342
Smalley, John, 342
Smith, Bonnie, 342
Smith, Bruce, 267, 342
Smith, Donald, 263, 342
Smith, Kathleen, 306, 342
Smith, Pamela, 342
Smith, Stanley, 342
Smith, Sharon, 342
Snook, Neil, 342
Snyder, Lloyd, 308, 342
Sorenson, Gail, 342
Sorenson, Josephine, 309, 342
Soulas, Constance, 307, 342
Spaulding, Lyman, 342
Spear, Richard, 321, 343
Spears, Jerry, 343
Speight, John, 343
Spence, Karen, 121, 343
Sperry, Patrick, 343
Spiss, Kathie, 343
Spriggs, Paul, 343
Stahla, Edward, 343
Stahly, William, 277, 343
Stanfield, Linda, 343
Stanford, Dennis, 343
Stanford, Sue, 343
Staniforth, Richard, 343
Starr, Rusty, 343
Stauffenberg, Ray, 343
Stearns, Rodney, 343
Steinhoff, Jamie, 121, 313, 343
Stevens, Diane, 343
Stevenson, Judith, 343
Steen, Robert 63, 152, 264, 343
Stimson, Kenneth, 73, 343
Stokes, Milton, 343
Stone, David, 209, 21,, 213, 343
Stoneman, Beth, 343
Stout, William, 343
Strannigan, Theo, 322
Sudman, Ted, 343
Sullivan, Daniel, 343
Swanson, Carl, 343
Swanson, Lydia, 325, 343
Swendseid, Lowell, 343
Swett, Alice, 343
Taggart, Judy, 264, 343
Talbot, Kevin, 253, 315, 343
Tambra, Mohd, 343
Tarpley, Elizabeth, 343
Tass, Leona, 343
Toy, Richard, 343
Taylor, Warren, 253, 343
Teague, John, 343
Thomas, John, 343
Thomas, Kathryn, 343
Thomas, Ralph, 343
Thompson, Jerry, 260, 343
Thorne, Gordon, 343
Thornock, Russell, 343
Tilley, Larry, 343
Timmons, David, 343
Timmons, Mary, 343
Tippets, Darlene, 163, 344
Tippets, Elvis, 309, 344
Tippetts, Thomas, 344
Tonelli, Randall, 344
Travis, James, 182, 259, 344
Travis, John, 268, 344
Trowe, Suzanne 322, 344
Troxel, Judy, 344
True, Henry, 344
Twiford, James, 321, 344
Turford, Jenne, 344
Tyler, Alison, 344
Uhren, Robert, 344
Underwood, Carole, 344
Usechek, Steve, 344
Vaiciulenas, Ingrid, 344
Vallee, Julian, 344
Van Allen, John, 344
Van Buskirk, Judy, 121, 344
Van Vorhees, John, 344
Vance, James, 263, 265, 344
Vedeler, Per Christian, 344
Veile, David, 344
Vering, Larry, 344
Vidakovich, John, 344
Vietti, John, 344
Viebig, Victoria, 344
Vinzant, Barbara, 344
Volz, Graig, 344
Vonkrosigk, Rodney, 344
Vosler, Virginia, 344
Waersten, Erik, 344
Wakkuri, Myron, 277, 344
Walker, Gene, 344
Walters, Randall, 344
Ward, Andee Lou, 344
Warner, Robert, 250, 251, 261, 344
Washburn, Harriet, 310, 344
Waugh, David, 321, 325, 344
Weber, Harry, 344
Weekly, Wesley, 344
Wegner, Gerald, 344
Weidenbach, Mark, 344
Welch, Arthur, 344
Wellman, DeAnne, 344
West, Melaille, 344
Westbrooke, Wes, 344
Wheeler, Larry, 344
White, Michael, 345
Whitney, Donald, 345
Whittington, Donna Jo, 345
Wilcox, Robert, 291, 345
Wilkinson, Bruce, 345
Will, Roger, 345
Williams, John, 345
Williamson, Adrian, 345
Williams, Virginia, 293, 345
Wilmot, William, 279, 345
Wilson, Charlotte, 64, 279, 345
Wilson, Eugene, 345
Wilson, Judy, 345
Wilson, Lanny, 29, 345
Wilson, Robert, 345
Winchell, Diana, 345
Wingfield, Barry, 345
Wise, David, 345
Wist, Sandra, 345
Wolf, Bernard, 345
Wood, Jerome, 255, 321, 345
Woods, Elaine, 267, 345
Woods, John, 345
Woods, Sara, 345
Woodson, Sally, 345
Workman, John, 66, 345
Workman, Theodore, 255, 345
Wormald, Tracy, 345
Worth, Raymond, 345
Yarnot, Richard, 345
Yates, Bruce, 345
Young, Sharon, 244, 250, 345
Zaversnik, Joseph, 345
Zimmerman, Edward, 345
Zueck, Nancy, 345
Stubblefield, Donald, 345

JUNIORS

Ackerman, William, 346
Adams, Donald, 346
Adams, Lynn, 346
Adolphson, Caroline, 346
Ainsworth, Lynn, 346
Alley, Mary Jo, 346
Allison, Kathy, 346
Allison, Larry, 346
Atkinson, James, 277, 346
Altergott, Judith, 346
Amerd, Donald, 261, 346
Anderson, Barry, 346
Anderson, Margaret, 346
Andrews, James, 249, 346
Andrews, Kenneth, 346
Aneiros, Dan, 307, 346
Annala, Sonya, 346
Arnett, John, 346
Arnieri, James, 346
Askew, Judy, 346
Astari, Mary Anne, 346
Atkinson, Nanci, 346
Ayres, William, 346
Baade, Duane, 346
Bacon, Robert, 346
Bahmer, Daniel, 346
Bailey, Sallie, 241, 346
Bailey, Steven, 346
Ballard, Gloria, 346
Ballon, Patricia, 346
Banchieri, Peter, 346
Barnes, Jerry, 346
Barber, Barbara, 346
Bassitt, George, 346
Basshan, Cecil, 346
Bates, Thomas, 346
Bergstrom, Jon, 346
Berkley,, Frank, 346
Berman, Eric, 346
Best, Keith, 346
Bertram, Sharon, 346
Benn, Calla, 289, 346
Beva, April, 346
Bibbey, Thomas, 263, 346
Bidstrup, Lindy, 346
Binning, Thomas, 346
Bishop, Helen, 151, 322, 346
Bitner, Albert, 346
Blackburn, Donna, 346
Blacker, Glenn, 346
Black, Richard, 346
Blumenthal, Sam, 346
Blunk, Bob, 346
Bode, Douglas, 346
Boelens, Vicki, 346
Bolinger, Rene, 316, 346
Borino, David, 346
Borup, Paul, 346
Bousman, Bradford, 346
Bowers, Herb, 346
Boyle, Gary, 346
Braeutigam, Robert, 346
Bray, David, 346
Brittain, Phillip, 346
Brodrick, Gary, 346
Brower, Kathy, 346
Brown, Kay, 346

Brown, Charles, 307, 346
Brown, Edwin, 346
Brown, Irma, 346
Brown, Sandra, 346
Buchanan, Neil, 347
Burcher, David, 315, 347
Burgess, Larry, 347
Burko, Shirley, 347
Burleson, Kathlyn, 347
Burton, James, 253, 347
Bush, Lurleen, 96, 347
Butterworth, Richard, 347
Buydor, Barbara, 347
Carlson, Sylvia, 347
Carr, Virgel, 347
Carrington, Royle, 321, 347
Carter, Willard, 347
Casagrande, Ralf, 347
Cavanaugh, Joseph, 347
Cave, David, 347
Cecil, Joan, 347
Chapman, Kathi, 246, 347
Chasteen, Beverly, 347
Chasey, Larry, 263, 347
Cheese, Jacque, 76, 347
Chladek, David, 347
Christensen, Kelly, 347
Christensen, Sherry Ann, 347
Christiansen, George, 347
Christofferson, Carroll, 69, 151, 152, 175, 230, 347
Cisheros, Charles, 347
Clare, Brian, 347
Clark, Sharon, 153, 347
Classen, Ken, 347
Clifford, Kimberly, 347
Clute, Margie, 270, 347
Cobb, Jean, 347
Cobb, Stephanie, 76, 238, 241
Cole, Ione, 289, 347
Cole, Tom, 64
Colline, James, 347
Collins, John, 69, 347
Cooper, Kay, 347
Cooper, Thomas, 306, 347
Copeland, Eva, 347
Copp, Mary, 347
Cowan, Judy, 313, 347
Jensen, Bernice, 347
Cox, Jack, 249, 347
Crabtree, Stephanie, 239, 347
Cranston, Robert, 347
Crosby, Mav, 321, 347
Curle, Edwin, 347
Cullens, Patricia, 347
Dahlman, Suzanne, 347
Dameron, David, 347
Daniels, Patricia, 347
Daubenspeck, Rosalie, 69, 270, 347
Davidson, Sally, 240, 322, 347
Davis, J. T., 347
Davis, George, 347
Davis, Luanne, 347
Davis, Nancy, 347
Decker, Mildred, 347
DeHart, Max, 347
Dennison, Nancy, 313, 347
Denny, Gary, 347
Derby, Terry, 347
Dernovich, Donald, 347
Dimmitt, Gerald, 347
Dimond, Rae, 347
Dinger, Robert, 347
Dolan, Mary, 347
Doll, Fred, 347
Domsalla, Harvie, 347
Daugherty, Martha, 270, 347
Douthit, Charles, 348
Doyle, Sally, 240, 348
Dukat, Donald, 348
Dull, Richard, 348
Duncan, Carol, 348
Eads, Judi, 348
Earhart, Larry, 348
Eastman, George, 321, 348
Eckhardt, Tom, 262, 348
Edenfield, Mary, 348
Edmunds, Trudy, 348
Edwards, Bernard, 348
Eggers, Warren, 348
Ellunwood, Kenneth, 348
Elliot, Gary, 348
Ellis, Robert, 348
Enlow, Karen, 348
Erb, Ronald, 348
Erdmann, Judy, 293, 348
Erford, Michael, 348
Erickson, Signe, 348
Espenscheid, Gary, 348
Evans, Kirk, 348
Evans, Sandi, 348
Faggard, Lionel, 348
Farmer, James, 348
Felton, Lloyd, 348
Ferguson, John, 217, 348
Ferguson, Susan, 172, 270, 313, 348
Ferguson, Walter, 348
Ferris, John, 348
Ferris, Patricia, 348
Ferry, Richard, 348
Finnerty, William, 348
Fisher, Rudy, 348
Foltz, Carol Ann, 96, 269, 348
Foreman, Michael, 348
Foy, Carol, 348
Frank, Gary, 348
Fronk, Carol, 348
Freeman, Norman, 348
French, Joe, 348
Frison, Jeanne, 96, 278, 348
Fritz, Shari, 348
Freese, Connie, 94, 348
Fullerton, Alice, 348
Fulton, Ryan, 348
Fussell, Gordon, 348
Galley, Stephen, 348
Galt, Bertie, 348
Gatch, Richard, 262, 348
Gehring, Dana, 348
Gentilini, Jerry, 348
Gibbs, Fred, 348
Gibbs, John, 348
Gibney, Sharon, 348
Gibson, Sidney, 348
Gillaspie, Bruce, 348
Gillespie, Judy, 348
Hoadley, Frank, 348
Gilmore, Judith, 348
Gilmore, Kenneth, 348
Giorgis, Richard, 348
Gish, Ronald, 348
Gleason, Frederick, 348
Goddard, Larry, 348
Gomez, oJseph, 348
Goode, Denny, 101, 237, 266, 348
Grafel, Larry, 348
Graham, Charles, 348
Grandia, Kenneth, 321, 349
Gries, Don, 256, 260, 262, 349
Grimmel, Fred, 349
Grisbe, Patricia, 349
Groff, Barbara, 349
Groutage, Fred, 349
Grueber, Randy, 349
Grunkemeyer, Gary, 30, 349
Gunter, Bonnie, 349
Gutz, Mike, 349
Haas, Stanley, 349
Haase, Charles, 349
Hallock, Lyle, 349
Hamilton, David, 349
Hamilton, Richard, 349
Hamilton, Richard S., 349
Hammel, Ronald, 349
Hammer, Nathan, 349
Hando, Lucretia, 349
Hansen, Lois Ann, 349
Hanson, Robert, 253, 349
Hardin, Delores, 306, 349
Harding, George, 315, 349
Harding, Robert, 349
Hardyman, Richard, 349
Harman, Kathleen, 349
Harrington, Gerald, 349
Harris, David, 349
Harrison, Thomas, 349
Harrod, Joe, 349
Hart, Darrell, 349
Hart, Jerry, 349
Hart, Roger, 349
Hartwell, Karen, 349
Hansen, Sylvia, 349
Hayes, Jim, 247
Heagney, Bette, 349
Heezen, Dorothy, 289, 349
Hendrix, Andrea, 349
Herman, Verna, 278, 349
Harreman, Wayne, 349
Hesler, Larry, 349
Hicks, James, 349
High, Jimmie, 265, 277, 349
Hilpert, Virginia, 349
Hines, Bill, 349
Hjerleid, Gavin, 255, 349
Hodgens, Beverly, 349
Hoeck, Christine, 349
Hoffman, Bruce, 349
Holberg, Janice, 349
Holmden, Kathy, 349
Holt, Frank, 349
Holwell, Donna, 349
Homeck, Jean, 316
Hopkins, Merritt, 349
Hopkins, William, 349
Houck, Kaye, 349
Houlette, Cheryl, 262, 265, 270, 322, 349
House, John, 349
Hughes, Charles, 349
Hughson, Linda, 349
Hurlock, Judith, 121, 349
Hutchins, Dennis, 349
Igo, Jennifer, 349
Illingworth, Don, 349
Infanger, Harold, 349
Jefferies, Larry, 214, 216, 349
Jenab-Zadeh, Homayoon, 349
Jheeta, Balwant, 349
Johnson, David, 349
Johnson, Glenn, 349
Johnson, James, 277, 350
Johnson, Jean, 350
Johnson, Joyce, 71, 350
Johnson, Judith, 71, 270, 350
Johnson, Rita, 303, 350
Johnson, Roger, 262, 279, 350
Johnston, Lawrence, 253, 350
Jones, Ruth, 350
Jordan, John, 350
Julius, Norine, 350
Kalakathis, Georgia, 350
Kaltenbach, Shirley, 350
Kaltenback, Terry, 350
Kamniker, Donald, 350
Kasinger, Dale, 350
Kay, Evan Brent, 350
Keenan, Ronald, 260, 350
Keller, Judith, 321, 350
Keller, Roger, 350
Kellogg, David, 270, 350
Keyes, Cheryl, 350
Keyes, Gordon, 30, 350
Kidd, William, 29, 350
Kilpatrick, Bob, 350
King, Keith, 350
Kingsbury, Robert, 350
Kitchen, Nancy, 237
Kjormoe, Mel, 350
Klepinger, Jan, 121, 238, 350
Knighton, Patricia, 350
Kohns, Karyl, 350
Kolesky, David, 350
Konotapka, Timothy, 350
Krajczar, Richard, 350
Kravitz, Lynn, 350
Krause, John, 350
Kriz, Robert, 350
Krueger, Roy, 350
Krug, Toby, 350
Kruse, Freddis, 350
Kumor, William, 350
Kuzara, Dennis, 350
Lancaster, Glenda, 316
Lane, John, 350
Larsen, Jerry, 350
Larson, Carla, 64
Laughlin, Jean, 350
Lawrence, Gary, 350
Layman, Gary, 350
Lawless, John, 280, 350
Layton, Terry, 101, 350
Lebar, James, 350
Lee, Sherril, 75, 313, 350

U. of Wyo. Index

Leech, Louis, 350
Legerski, Donald, 350
Legerski, Eugene, 350
Leis, Kenneth, 350
Lemmon, Donna, 289, 350
Leckie, Max, 270, 350
Lewis, Donald, 350
Lewis, Kenneth, 350
Lewkowski, Edward, 350
Ligocki, Laurence, 350
Lindberg, Carl, 350
Linderman, James, 350
Lindquist, Daniel, 311, 350
Lindsey, Ann, 350
Loebe, Carol, 270, 350
Logan, John, 350
Longwith, Roanne, 308, 350
Lopez, Robert, 350
Loucks, Donald, 350
Luers, Richard, 350
Lufkin, Nancy, 351
Lush, Jim, 306, 351
Lyon, Lewis, 351
McBride, Janie, 279, 316, 351
McConnell, Anne, 351
McDaniel, Roseva, 270, 351
McGraw, William, 351
McHolland, Rema, 351
McKim, Irvin, 351
McMurry, Carol, 351
Mack, Joseph, 315, 351
Mader, James, 351
Mahaffey, Hal, 351
Main, Thomas H., 262, 265, 351
Malone, Fred, 351
Manatos, Virginia, 351
Marsh, Keith, 351
Marshall, David, 262, 313, 351
Marshall, Todd, 266, 351
Martell, David, 351
Martin, Claudia, 351
Martin, Dorothy, 351
Martin, Judy, 351
Masatchi, Morteza, 351
Massie, Ann, 351
Maxfield, Thomas, 351
Mayland, Delores, 351
Mercer, Carolyn, 351
Meredith, James, 351
Merrill, Margery, 351
Metz, Gilbert, 351
Michael, William, 351
Miller, Isaac, 351
Miller, James, 351
Miskimins, Laurell, 351
Moore, Emily, 96, 351
Moore, Jean, 289, 351
Moore, Thomas, 351
Mooring, Alan, 351
Mordock, Larry, 260
Morgen, Brian, 289, 351
Moriarty, Kathy, 351
Mott, Graham, 351
Mulcahy, William, 351
Mullison, Dean, 351
Munsell, Kathryn, 351
Naylor, Edith, 351
Near, Frederick, 351
Neeley, Ann, 310, 351
Neeley, Donna, 306, 351
Neely, James, 351
Neighbors, Susan, 351
Nelson, Doug, 351
Nelson, Edwin, 351
Nettles, Michael, 286, 351
Newberg, Sharon, 351
Nichols, Patricia, 351
Nicoll, Bruce, 351
Nishi, Clark, 351
Novakovich, Ted, 351
Numoto, Michito, 351
Nyquist, Eleanor, 351
O'Brien, Marjorie, 351
O'Connor, James, 217, 351
Ohman, Carol, 351
Olney, Peter, 351
Olson, Martin, 257, 351
O'Rourke, John, 351
Osterlund, Timothy, 306, 351
Owere, Stein, 352
Oxley, Jean Ruth, 307, 352
Panek, Karen Lynn, 352
Pang, Percy, 352
Parsons, Gwendolyn, 306, 352
Patch, Nellie, 352
Patterson, Barbara, 352
Pauli, Adam C., 352
Pawlish, Thomas A., 352
Pendley, Linda, 352
Penson, Penny, 352
Perkins, Patty, 316
Peryam, Alan, 352
Perye, Crystal, 352
Peterson, Paul, 352
Petranovich, Mada, 64, 71, 174, 270, 352
Petsch, Verl, Jr., 352
Phillerick, Jim, 352
Pickett, Edward, 352
Pinther, Cynthia, 94, 306, 352
Pomis, Terry, 352
Porter, Mary Ann, 352
Portwood, Michelle, 37, 237, 352
Pritz, Clement, 352
Radden, Russell, 352
Radosevich, George, 352
Raicevich, John, 352
Ramesy, James, 352
Ranta, Duane, 64, 71, 266, 352
Raymond, Linda, 352
Rea, Forrest F., 352
Read, Charles, 352
Redding, Ann, 352
Redfern, Judy, 352
Redman, Michael, 352
Reed, Virginia K., 352
Reeves, Dorothy, 352
Rennard, Kay Ellen, 352
Renneisen, Arthur, 306, 352
Renner, Richard, 352
Renner, Yvonne, 96, 352
Rentz, Phillip, 352
Rentz, Rolla, 352
Reynolds, Linda, 352
Ricketts, James, 352
Ridley, Dennis Kay, 352
Riedel, Mary Ann, 352
Riedl, Richard, 352
Ripley, Ralph, 352
Roberts, Betsy, 352
Roberts, Hugh, 352
Roberts, Marjorie, 352
Robinso, Cynthia, 29, 121, 352
Robles, Diane, 352
Rochelle, William 352
Rodgers, Charles, 352
Rooks, James, 352
Ross, Larry, 352
Rotellini, Rence, 352
Round, Eugene L., 352
Rowe, Barbara, 352
Ruggera, Paul, 352
Ryan, John, 352
Ryan, Robert, 352
Sadler, Robert, 352
Sampson, Lorraine, 352
Sams, Twila, 265, 352
Sanders, Leland, 352
Sandoval, Barbara 278, 352
Sargent, William, 352
Sattler, Martin, 352
Saunders, Ema, 353
Schacht, Kay, 353
Schaub, Gordon, 353
Schiel, Sandra, 353
Schlaikjar, Loren, 353
Schlattman, James, 321, 353
Schneider, Gayleen, 64, 121, 270, 353
Schneider, Judy, 316, 353
Schrader, John, 353
Schwartz, David, 353
Scott, Walter, 353
Scott, William, 353
Sensintaffer, Vivan, 353
Shackelford, Richard, 353
Shafer, John, 353
Shaffer, Dianne, 270, 353
Sharp, Terry, 353
Sheehan, Harvey, 353
Shepherd, Suzanne, 353
Shart, Raymond, 353
Shoultz, Michael, 353
Shriner, John, 353
Shupe, Norman, 353
Sieglitz, Frank, 64, 101, 262, 353
Siemon, Marilyn, 353
Sifferd, Micharl, 321, 353
Simms, Henry, 293, 353
Simon, Gary, 250, 353
Simonton, Judith, 30, 353
Simpson, Jeanette, 29, 164, 230, 231, 316, 353
Sims, Carol All, 353
Smalley, Katherine, 353
Smalley, Myron, 353
Smith, Frederick, 353
Smith, Gary, 353
Smith, Janet, 353
Smith, Jay, 353
Smith, Maureen, 353
Smith, Michael, 353
Smith, Richard, 353
Smith, Stanley, 353
Smueles, eKith, 353
Sones, Linda, 353
Sonkup, Jerry, 353
Sorenson, Robert, 353
Spaulding, Charlene, 353
Spears, Jo Lynn, 353
Sprague, William, 353
Stack, Dennis, 353
Staley, Gary, 353
Stalick, Gerald, 353
Stalick, Kathryn, 353
Starks, Ron, 353
Steensland, Dennis, 353
Stevenson, Jacquelyn, 44, 353
Stewart, Ann, 175, 353
Stefler, Judi, 353
Stoker, Shirley, 353
Stone, John, 353
Stouffer, John, 353
Strang, Jackie, 77, 281, 353
Stutzman, Roy, 353
Supon, Jan, 265, 281, 353
Swain, Bob, 243
Swanson, Roger, 353
Swarty, Mary, 353
Sweem, Gleen, 353
Szarzynski, Tony, 353
Taggart, Susan, 353
Tolson, Billy, 353
Tart, Emma Jean, 353
Taylor, Charles K., 354
Thomas, Donald R., 354
Thomason, Morris Lee, 354
Thompson, Garland, 354
Thompson, Nancy, 267, 269, 270, 354
Thompson, Pamela, 153, 238, 270, 322, 354
Thompson, Russell, 354
Thomson, William, 354
Ticknor, Maruel, 354
Toly, Paul G., 354
Toms, Steve, 253, 354
Tonkin, Albert C., 354
Torghele, Sharon, 354
Torkelson, Cynthia, 238, 322, 354
Toro, Larry, 354
Toure, Mody, 354
Trembley, James, 354
True, Harold C., 354
Uribe, Vicenta, 354
Van Guilder, Suzanne, 354
Vigna, Marilyn, 354
Vines, William, 354
Vogt, James, 354
Vosika, Ron L., 354
Vass, John, 354
Vuko, Nick, 354
Walker, Mark, 354
Walker, Wayne, 354
Wallace, John, 354
Waller, Zay, 354
Walsh, Tom, 354
Walters, Ruth, 268, 354
Wear, Marilee, 354
Weaver, William, 354
Weekly, Donald Paul, 354
Welch, Pamela Jane, 354
Welsel, Cecil Louis, 354
Weppner, Edward, 354
Werner, Jon G., 354
West, M. Suzanne, 354

Weston, Ballard, 354
Wheelanel, Cheryl, 354
White, Mack, 354
Whiteside, Sandy, 354
Wickstrom, Terry, 354
Widick, Charles, 354
Widman, Ronald, 315, 354
Wieland, Walter, 354
Wiley, Butch Lewis, 354
Williams, Dan, 354
Wills, Diane, 286, 354
Wilmot, Roger, 354
Wilson, Carol, 279, 291, 354
Wilson, Mary, 354
Winger, Richard, 354
Wingfield, DeLois, 354
Winscott, Barbara Sue, 354
Wise, Bobbie, 354
Wiseman, Coleman, 354
Witter, Dan, 354
Wolfard, Roxana Louise, 354
Wolfe, Ted Joe, 289, 354
Womack, Kei Lani, 354
Wong, Nelson, 354
Wood, Carole Johnson, 354
Wyckoff, Robert Alan, 354
Wood, R. Ray, 354
Wooden, Larry Wayne, 354
Wooderson, Sue, 354
Young, Jim, 64

SOPHOMORES

Adam, Charles, 280, 355
Addington, Doug, 355
Ahlstrom, Bert, 355
Aho, Phyllis, 121, 173, 174, 175, 269, 355
Aho, William, 355
Al-Obed, Ziad, 355
Alburn, Candace, 355
Allaback, Ronald, 355
Allison, James, 355
Alsko, John, 355
Amundson, Gardonna, 355
Anderson, Clifford, 355
Anderson, Larry, 253, 355
Ans, Karlis, 355
Armstrong, Suzanne, 355
Arnieri, Sandy, 355
Arnold, Peter, 355
Arnold, Vicky Lee, 355
Arp, Gregory, 311, 355
Aspinwall, Ellen, 355
Augsbach, Helen, 355
Augsbach, Helen, 355
Austin, Robert, 355
Avery, Susan, 355
Baenziger, Mardith, 355
Bailey, Jennifer, 355
Baird, Carol, 269, 307, 355
Baker, Neil, 355
Baldwin, Susan, 355
Bauer, Chari, 121, 322
Bonomo, Albert, 355
Barker, Laurence, 355
Barnes, Barbara, 355
Barnett, Joseph, 355
Bartels, Donald, 355
Bauman, Ann, 355
Baumfalk, Dores, 355
Beddes, Wayne, 355
Beers, Katherine, 355
Beers, Suzanne, 77, 269, 355
Beetle, Karen, 355
Bell, Mary, 172, 269, 355
Belsly, John, 355
Benjamin, Mildred, 355
Bennett, Nancy, 281, 355
Benz, Kathleen, 355
Bernard, Marjory, 269, 355
Berla, Diana, 355
Bertagnolli, Margenne, 94, 289, 307, 355
Biggs, Don, 355
Bilot, Harry, 355
Birch, Sandra, 269, 281, 355
Bishop, Robert, 355
Blasko, Marianne, 355
Blumberg, Kurt, 306, 355
Boal, Susan, 355
Bode, Dennis, 355
Bogart, Sophia, 355
Bostrom, David, 355
Bowen, Donna, 355
Bowen, James, 355
Brasher, Judy, 280, 355
Braunschiveig, Robert, 355
Brickley, Dick, 355
Brislawn, Francis, 355
Brorby, Stephen, 355
Browall, Richard, 355
Brown, Becky, 355
Brown, Rozanna, 355
Browning, John, 355
Bruce, Virginia, 3555
Brubaker, Richard, 355
Bryant, Edward, 266, 355
Bryan, Michael, 355
Buchan, Jim, 355
Budd, Nancy, 170, 355
Budsall, Gary, 355
Bull, Kathleen, 355
Bumgardner, Lynn, 355
Burleson, William, 355
Burton, Wilmer, 309, 355
Burzlander, Bonnie, 121, 263, 356
Burzloff, Lavana, 94, 278, 289, 356
Busacker, J. Riley, 356
Bush, James, 356
Butler, Barbara, 356
Cadwallader, Rex, 266, 356
Caldwell, Jon, 356
Campbell, Robert, 356
Cantlin, Margo Lee, 356
Cargill, Kathe, 356
Carlson, Evelyn, 306, 356
Carlson, Jon, 356
Carlson, Kenneth, 356
Carmen, John, 356
Carole, Servio, 356
Carpenter, Kenneth, 356
Carrington, Thomas, 356
Carruth, Jane, 356
Cates, Donley, 356
Chambers, Peggy, 213, 356
Chandler, Lorene, 308, 356
Chapman, Fran, 269, 293, 356
Chase, Jerry, 101, 266, 356
Chaussart, Kathy, 230, 231, 322, 356
Cheng, Lambert, 266, 306, 356
Christensen, Ann, 121, 237, 356
Christian, Chris, 266, 356
Cisz, Margaret, 356
Clabaugh, Kenneth, 356
Cline, William, 356
Clark, Barbara, 172, 316, 356
Clark, Juli, 172, 310, 356
Cloyd, Joan, 281, 306, 356
Cole, Roger, 356
Collins, William, 356
Cook, James, 356
Cook, Keri Sue, 356
Capland, Hadnett, 356
Copland, Ralph, 356
Cooper, Claudia, 94, 289, 356
Cortez, Lillian, 356
Costello, Richard, 356
Crabb, Barbara, 356
Croley, Chuck, 356
Crosby, Carolyn, 308, 356
Cross, Beverly, 308, 356
Crout, Myrna, 356
Crum, David, 266, 356
Culver, Bruce, 356
Curtis, Donald, 356
Cushing, Cheryl, 306, 356
Dahl, Ralph, 356
Daiss, Sharon, 281, 356
Dole, Charles, 356
Damrow, Leland, 356
Davis, Jane, 356
Day, Gay, 356
Deane, James, 101, 266, 313, 356
Dean, Constance, 356
Deeds, Orem, 356
Despoin, Carnel, 309, 356
DeLair, Michael, 356
DeNormandie, Judy, 161, 162, 175, 356
Dermer, Diane, 356
Dessert, Kathleen, 172, 356
Dueweke, Lawarence, 356
Diehl, Peggy, 356
Doty, Dean, 356
Douelson, Deborah, 356
Douglas, John, 356
Douglas, Melvin, 356
Dowiatt, Christine, 307, 356
Downie, Cindy, 356
Drew, Barsha, 77, 356
Dudley, Bruce, 356
Dull, Karen, 356
Duke, Mitchell, 356
Dunbar, Karen, 306, 356
Duncan, Beverly, 356
Earnshaw, Christen, 357
Eastman, John, 357
Eaton, Rich, 357
Eckhardt, Connie, 269, 357
Elles, Barbara, 357
Ellingford, Ted, 357
Engelbretson, Charles, 357
Emerick, Fred, 357
Erickson, Kay, 77, 166, 357
Everett, Mary Ann, 357
Fagerberg, Wayne, 357
Fagergren, Fred, 309, 357
Tarter, Lloyd, 357
Feighny, Eileen, 153, 155, 357
Ferris, Marilyn, 357
Ferris, Terry, 357
Feusner, Leroy, 266, 357
Finch, Kathleen, 357
Foltz, Sharon, 269, 281 ,357
Ford, Chris Lee, 357
Fox, Rae, 357
Franz, Fred, 293, 313, 357
Friedlander, Jay, 357
Fullman, Richard, 357
Gabardi, Roberta, 357
Garbutt, Carol, 357
Garhart, Edward, 357
Garrett, James, 357
Gay, Cheryl, 357
Geary, J. Bruce, 357
Georgis, Leslie, 357
Gill, Ronald, 357
Gillett, Sharon, 357
Glenn, Judy Ann, 357
Goff, Victoria, 357
Galden, Kenneth, 357
Gooch, Karen, 30, 357
Graeber, Charles, 357
Grams, Allen, 357
Grant, Douglas, 357
Grant, Michael, 266, 357
Gray, Kathryn, 357
Gray, Ronald, 357
Greene, John, 357
Greenlee, Mary, 121, 171, 172, 357
Grove, Thomas, 357
Guilfoyle, Kathleen, 246, 357
Gulley, Stephen, 357
Gwinn, Nancy, 29, 263, 269, 357
Gysel, Gary, 266, 281, 357
Hadeen, Sue, 357
Haines, Dennis, 357
Haines, Kenneth, 357
Hakala, Gary, 309, 357
Halderman, Ray, 357
Hallock, Linda, 253, 357
Hanger, Mary, 322, 357
Hansen, Frederick, 357
Hansen, James, 281, 307, 308, 357
Hanson, Ellen, 357
Harris, Frederick, 266, 357
Hartman, Rodney, 357
Hartung, Jeanine, 269, 357
Hauen, Marcia, 357
Hayes, Christie, 357
Hayes, David, 357
Hays, Jim, 357
Heagney, Gregg, 357
Hedderman, Josiephine, 357
Hedges, Molly, 357
Heitz, Ned, 357
Helmick, Larry, 357
Hemry, Michael, 357
Henderson, Gail, 357
Henderson, Kathleen, 357
Henkell, Patricia, 357
Hergert, Rodger, 357
Herschler, Sue, 121, 357

Herzberg, Donna, 30, 77, 357
Hillbrook, John, 357
Hilts, John, 358
Hinnian, Howard L., 358
Hipsher, John, 358
Hixson, Jean, 358
Hoadley, Rebecca Lynn, 358
Hodson, Jeffrey O., 358
Holstedt, Marianne, 358
Hood, Donald, 358
House, Wayne, 243, 358
Howard, Sally, 77, 313, 358
Hoyt, Dixie, 358
Hoyt, Wm. Jr., 358
Hunker, Gae A., 358
Imerson, Sparky Jim, 358
Irving, Susan Lee, 293, 358
Irving, William E., 358
Jerrerson, Robert D., 358
Jessup, Helen, 358
Johanson, John, 358
Johnan, Carl, 358
Johnson, Allen C., 64, 266, 358
Johnson, Frank Allen, 309, 358
Johnson, Kay Lynn, 358
Johnson, Lynn, 358
Johnston, Matt James, 358
Johnston, Robert, 358
Jones, Marilyn, 308, 358
Jones, Nita M., 358
Jones, Thomas A., 358
Jost, Cynthia H., 269, 358
Karpan, Judy, 358
Kauffman, Sherry Glenn, 358
Keefe, Kathleen, 269, 358
Keener, James, 280, 358
Keesling, Henry, 358
Kellogg, Armand William, 358
Keyes, John M., 358
Kilmer, Fredrick D., 358
Kincaid, Beth, 358
Kincheloe, Crystal, 269, 358
Kirol, Micheal, 358
Kirsch, Edwin Joseph, 358
Kisling, Edward L., 358
Knight, Karen Kay, 358
Knowlton, Dierdre, 358
Kocer, Gerald Joseph, 358
Kramer, Mary, 358
Krehmeyer, James, 358
Krezelok, Joan Elizabeth, 358
Kriegsman, James W. C., 358
Kronkright, Marcia, 358
Kruse, Dianne, 289, 310, 358
Lammey, Sammey Ray, 358
Lamont, James, 358
Lamp, Frederick John, 358
Landers, Harvey John, 358
Lane, James M. III, 358
Longfeldt, Jan N., 358
Lansen, Kent, 358
Lantz, Alice, 358
Larson, James Richard, 358
Law, Wesley, 358
Lawson, David, 358
Lepas, Deno G., 358
Leiper, Marion, 358
Leone, Russell E., 358
Liden, Karen Leslie, 278, 358
Light, James, 358
Lijewski, Tim F., 358
Lilly, James A., 358
Link, Patricia A., 358
Long, Stephen Edgar, 358
Lovitt, Dan LeRoy, 358
Linderman, Gary Seldon, 358
Ludwig, Sandra Kay, 121, 313, 316, 358
Lusch, Janell, 358
Luthi, John Ryck, 309, 358
Luthy, Bonnie, 358
Lynch, Jill, 358
Lynch, Marty, 358
McAfee, Kathryn, 358
McCaffree, JoAnn, 359
McCarthy, Edward P., 359
McCord, Jack C., 359
McCullough, Rita, 76, 269, 278, 359
McDaniel, John C., 266, 359
McGee, Michelle, 166, 317, 359
McGill, Arthur, 359
McGill, Carol, 359
McGraw, Carol J., 359
McGuigan, Robert, 359
McHale, Bruce B., 207, 266, 359
McLain, Claudette Kaye, 359
McLennan, Warren S. III, 359
McNamara, John Bruce, 359
McNealy, James C., 359
McPeek, Semelina S., 359
McWilliams, Jerry D., 77, 359
Mackey, Susan, 153, 169, 278, 359
MacMillan, Hoke, 359
Madsen, Karen Lou, 269, 358
Mahlum, Arnold, 359
Major, Wayne E. Jr., 359
Mallory, Lawrence Hall, 359
Mally, Carol Lee, 359
Malo, Marylynn, 359
Mamula, David L., 359
March, Karyn S., 359
Martin, Jay, 216, 314, 359
Martin, Linda Ann, 359
Martinez, Mary, 359
Mason, Marion, 359
Mast, Jean C., 359
Matthews, Diane Lynn, 306, 359
Maughmer, Roger E., 359
Metro, Charles, 359
Meyers, Linda Sue, 359
Meyers, Molly L., 359
Muckles, Michael R., 359
Millard, Darryll, 359
Miller, Beverly Jean, 359
Miller, Frederick J., 359
Miller, James, 359
Miller, Kip Lansing, 359
Mills, Carol Jean, 359
Minister, Fred C., 359
Mitchell, Robert D., 359
Mujamota, Glenn, 359
Moffit, Hal A., 359
Monson, Joll, 359
Morgan, Daniel J., 266, 359
Morn, Michael B., 359
Morrison, Bob, 359
Mossburg, Kenneth Paul, 359
Moyer, Lynn K., 359
Murray, Barbara, 289, 359
Meyers, Phyllis Louise, 359
Meyrs, Robert Wm. Jr., 359
Mynatt, Brenda Joyce, 359
Nagel, Susan, 121, 230, 231, 322, 359
Nelson, Dwaine 359
Nelson, Judith, R., 306, 359
Nelson, Judith R., 306, 359
Nelson, Mary Jane, 359
Nelson, Mike Jay, 359
Newton, Janet, 269, 359
Nick, James T. Jr., 359
Nord, Glynne Hjerleid, 359
Nordin, Donald M., 359
Norman, Bonnie Lee, 359
Numon, Babette Sue, 160, 167, 174, 175, 230, 231, 257, 269, 322, 359
Nunn, Jack D., 359
Oakes, Robert D., 266, 359
O'Donnell, Patrick, 266, 359
Offe, Larry, 359
Oliphant, Marie Kay, 359
Olsen, Karen Marie, 310, 359
O'Neal, Peggy Ann, 359
Ormsbee, Janet L., 359
Osborne, Rod B., 359
Oslund, Lane O., 266, 359
Ostermeyer, Jim A., 359
Oswald, Robert Louis, 360
Ota, Joyce, 360
Outzen, Gordon, 360
Owen, Jay R., 360
Owens, James, 360
Pace, Darwin, 360
Padget, Michael, 247, 360
Page, Judy Ann 360
Popescu, John, 360
Parry, Nancy, 360
Pasin, Jerome, 360
Patrick, Arthur, 360
Patrick, Cathy, 360
Patterson, Jack, 360
Paustian, Michael, 360
Payne, Mary, 316
Pearson, Dale, 360
Peck, Linda, 165, 171, 172, 316, 360
Peckman, Donald, 360
Pedersen, David, 360
Perrin, Gerry, 360
Peters, William, 360
Peterson, Glenda, 360
Peterson, Mary, 360
Pfaff, Carl, 360
Phillips, William, 360
Pierce, Dan, 360
Pierson, Patricia, 360
Pitcher, Donna, 360
Plank, Richard, 360
Plunkett, Bruce, 360
Pollard, Robert, 360
Pringle, Marilyn, 96, 360
Procanyn, Michael, 360
Prouty, Nancy, 360
Radcoe, Gail, 360
Rath, Carol, 360
Rathburn, Lyle, 360
Recter, William 360
Reichert, Lynette, 360
Rein, Richard, 360
Rhoades, George, 360
Rice, Robert, 279, 360
Richardson, Margaret, 360
Rieh, Verny, 360
Rife, Nancy, 360
Riner, Gloria, 360
Riske, Don, 266, 360
Robbins, Bruce, 266, 360
Robbins, Sharon, 360
Roberts, Larry, 360
Roletto, Kathleen, 360
Romero, Joe, 360
Romine, Patrick, 360
Roper, Larry, 360
Ruhl, Dyanne, 306, 360
Rulli, Dan, 360
Ryff, Monty, 281, 360
Samuelson, Lawrence, 360
Sanchez, Arthur, 209, 360
Sanchez, Marilyn, 360
Sarvey, Michael, 360
Sawaya, William, 309, 360
Sawer, Diane, 360
Saxton, Robert, 360
Scheibel, Sandra, 360
Scheinost, Larry, 360
Schierman, Karen, 360
Schmidt, Ed, 278, 360
Schmidt, Georgiana, 360
Schmitt, Cecelia, 307, 360
Scoggan, Allen, 360
Scott, Jefry, 360
Scott, Lynnda, 360
Sedy, Barbara, 360
Seehaum, William, 360
Sells, Paulette, 360
Shelton, David, 360
Shepard, Marvin, 360
Sherman, Leonard, 360
Siegel, Margaret, 360
Sieweke, Cathy, 361
Simpson, Hilda, 308, 361
Simpson, Martha, 121, 316, 361
Simwanza, Sunday, 361
Singleton, Ronald, 361
Skirrow, Alden, 361
Smith, James, 361
Smith, Kristy, 361
Smith, Russell, 361
Sneddon, Malcolm, 361
Snider, Linda, 121, 168, 240, 361
Snyder, Sarah, 361
Solis, Daniel, 361
Souders, Robert, 361
Splinter, Sandra, 361
Spuhn, Carol, 361
Stahla, Betty, 30, 77, 361
Stahla, Byron, 361
Stalick, Barbara, 361
Stanberry, Barbara, 361
Standage, Charles, 361
Stanley, Donald, 361
Steele, Gordon, 361
Stereck, Rose, 361
Stevenson, Robert, 361
Stovall, William, 266, 361

Strannigan, Janet, 361
Stewart, Charles, 361
Stone, Tim, 361
Stumpff, Cindy, 269, 361
Sundby, Andrea, 269, 361
Swaby, William, 361
Swallow, Ann, 361
Swanson, Donald, 361
Swanton, William 361
Sylte, James, 361
Taves, Barbara, 361
Templar, William, 361
Thomas, Mary, 153, 174, 240, 316, 361
Thomas, Rita, 22, 322
Thomas, Susan, 308, 361
Thomason, Neva, 361
Thompson, Cody, 361
Thompson, Greg, 361
Tigert, Sudie, 361
Timison, Charles, 361
Timmermeyer, Linda, 361
Tippets, Ashby, 309, 361
Todd, Lynn, 361
Travis, Robert, 361
True, Becky, 269. 361
Trujillo, Tom, 361
Trush, Russel, 361
Tunnell, Sydney, 361
Turner, Maryjane, 361
Uhren, Marsha, 361
Ungefug, Laurene, 361
Vance, Victor, 361
Van Leuven, Sandra, 361
Van Zele, Susan, 278, 361
Varineau, Russell, 361
Vaupel, Pamela, 361
Vermilyea, Dean, 361
Vessey, Randall, 361
Voss, Cary, 361
Walker, Ronald, 361
Walters, Jody, 361
Ward, Richard, 361
Watts, Linda, 361
Webber, Michael, 361
Webster, C. Edward, 101, 266, 361
Weickum, Sherry, 361
Wells, Douglas, 361
Weppner, James, 361
West, Thomas, 361
Wheeler, Michael, 361
White, Philip, 361
Wiege, Kieth, 361
Williams, Lynda, 361
Wilmscher, Stan, 361
Wilson, Colleen, 362
Wilson, Craig, 291, 362
Wingerter, Norleen, 362
Witherspoon, Judith, 362
Witt, John, 362
Wolfard, Connie, 306, 362
Wolff, Albert, 362
Woods, Edward, 362
Woodworth, Judy, 362
Worth, Karen, 362
Wright, David, 362
Wright, Lee, 362
Yates, Bernie, 362
Yates, Cheryl, 96, 169, 362
Zaversnik, Frank, 362
Zimmerman, Gerald, 362
Zimmerman, Pamela, 121, 362
Zimmerman, Walter, 362
Zuech, Cheryll, 362
Zuttermeisteu, John, 362
Smith, Jeanne, 362
Sneezby, David, 362
Yocum, Patricia, 362
York, Joe, 209, 211, 213, 362
Yoss, John, 362
Young, Marjorie, 262, 270, 313, 362
Young, Thomas, 362
Yutesler, James, 362
Yuthas, Tony, 362
Zakotnik, Robert, 362
Zakotnik, Rozanne, 362
Zell, James, 362

FRESHMEN

Abernethy, Linda, 363
Akrami, Ghulam, 363
Acheson, Dan, 363
Acott, Karen, 363
Adams, Bonnie, 363
Adams, John, 363
Adams, Judith, 363
Afzali, Mohammed, 363
Ahlstrom, Vance, 363
Allard, Gerald, 363
Allen, Pat, 363
Allen, Robert, 363
Alley, Lee, 363
Al-Shamma, Assad, 363
Alsko, Sheryl, 363
Altschuler, Bruce, 363
Anderson, Andrew, 363
Anderson, James, 313, 363
Anderson, Jeanne, 363
Anderson, Judith, 363
Anderson, Mahlon, 363
Anderson, Mark, 214, 363
Anderson, Martin, 363
Anderson, Susan, 263, 310, 363
Anderson, Susan Kay, 363
Andrews, George, 363
Anker, Catherine, 363
Annala, Thomas, 363
Anselmi, Michael, 363
Archer, Jean, 363
Armhein, Gloria, 363
Armstrong, Judith, 363
Atherton, Charles, 363
Axson, Jerry, 363
Aylward, Robert, 363
Bacon, Robert, 363
Bainter, Donald, 363
Baird, Donna, 363
Baker, Edward K., 363
Baker, Lorin Lee, 363
Baker, William, 363
Barker, Susan, 363
Bakkar, Adnan, 363
Balden, William, 363
Baldwin, Elizabeth, 363
Baldwin, Mary, 363
Ball, Mary K., 363
Baluka, Joseph, 363
Banker, Jon, 363
Barela, Raymond, 363
Barger, Betty, 363
Barnard, Roberta, 363
Barrett, James, 363
Barrett, G. Robert, 363
Barrett, Susan, 363
Barrus, Bruce, 363
Bartel, Erika, 363
Bartels, Michael, 363
Baston, Karla, 322, 363
Bateman, Robert, 363
Battiste, Jan, 363
Baum, Sandra, 363
Beisch, Candace Ann, 363
Beitel, Robert, 363
Bell, Carol, 363
Bendient, Steve, 363
Bennett, Frances, 363
Bennett, Joan, 363
Bengtson, Gene, 363
Benz,, Arlene, 306, 311, 363
Berry, Russell, 364
Bertot, Douglas, 364
Berghind, Arnita, 364
Bertoncelj, Kathleen, 364
Bestion, David, 364
Bice, Charles, 364
Biggs, Sherrie, 364
Bijorn, Donald, 364
Bilings, Karen, 364
Birkey, Steven, 364
Bissey, Linda, 364
Bixby, Patsy, 364
Black, Nicholas, 364
Blake, Kathy, 364
Blakely, Cheryl, 364
Block, John, 364
Block, Marilyn Sue, 281, 364
Bondar, Alexander, 364
Bondegard, Patsy, 364
Book, Gary, 364
Book, Sara, 364
Booras, Nicole, 364
Bounds, Karen, 364
Bower, Kathie, 364
Bowie, Mary, 364
Bowns, Lynda, 364
Boyle, John, 364
Bradley, Thomas, 364
Bradshaw, Roy, 364
Bradshaw, Virginia, 278, 364
Brainerd, Ronald, 364
Brantley, Marlene Anne, 364
Bright, Donovan, 364
Britton, Jeanne, 364
Brower, Trudy, 364
Brown, Barbara, 364
Brown, Don, 364
Brown, Donald L., 364
Brox, George, 364
Brubaker, Donn, 364
Bruce, Carol, 364
Bruce, Carol Jean, 364
Bruce, Judy, 364
Bruch, Thomas, 364
Bruguman, Vaughn, 307, 364
Brunk, Linda, 364
Bryant, Loretta, 364
Bryant, Sheila, 364
Buckingham, Carolyn, 364
Buckner, Neal, 364
Bucy, John, 364
Bunch, John, 364
Burris, Janette, 364
Burzlander, Barbara, 364
Busdicker, John, 364
Busse, Robert, 364
Butler, William, 364
Butscher, Charlene, 364
Calkins, John, 364
Call, Curt, 364
Campbell, Alita, 364
Campbell, Malcolm, 364
Cargile, Jonnie, 364
Carlen, Vicki, 364
Carlson, Janice, 364
Carlson, William, 364
Carpenter, Thomas, 364
Carter, Allen, 364
Cashner, John, 364
Cavanaugh, Rosann, 365
Cawiezel, Fredrick, 365
Chamdler, SStephen, 365
Chastaine, Mary, 365
Chatterton, Richard, 365
Chenchar, Dorothy, 365
Chipp, Donald, 365
Christensen, Charlene, 365
Chrossart, Barbara, 365
Church, Daniel, 365
Clark, David, 365
Clark, Michael, 365
Clark, Susan, 365
Clark, Suzanne, 365
Clarkson, Scott, 365
Claycomb, Dick, 365
Clemens, Joyce, 365
Cobb, Stephen, 293, 365
Cochran, John, 365
Cole, Lester, 365
Coletti, Patricia, 365
Collier, Ken, 365
Condron, Floyd, 365
Connell, Dennis, 365
Connelly, James, 365
Conoway, Carolyn, 306, 365
Conrad, Vicki, 365
Conwell, Paula, 365
Cook, Michael, 365
Cooper, Harold, 365
Cooper, Nancy, 22, 322, 365
Copland, William, 365
Corrad, Carolyn, 308, 365
Cowart, Sharon, 365
Cowles, John, 365
Cowley, Larry, 365
Cox, Franklin, 365
Crilly, Mary, 365
Cranston, Robert, 365
Cross, Richard, 365

Crow, Patrick, 293, 365
Crumbliss, Marvin, 365
Cue, Natalie, 365
Curry, Dan, 365
Curtis, Roger, 365
Dahl, Ima, 365
Danovsky, James, 365
Darling, Ray, 365
Darr, Carolyn, 365
Davis, Dinah, 310, 365
Davis, John, 365
Davis, Kathy, 306, 365
Davy, Brent, 365
Dawdy, Edith, 365
Deau, Barbara, 365
Dearden, Deanna, 365
De Bolt, Gary, 365
Decker, Daniel, 365
De Hart, Andra, 365
De Herrera, Lea, 365
Delaurante, Kathleen, 365
Deno, Carol, 365
Denton, Diane, 365
Derr, Robert, 266, 365
Deville, Dick, 307, 365
Di John, Joseph, 365
Dilley, Jean, 365
Doan, Daniel, 365
Dobson, Donna, 365
Dodge, Joanne, 365
Doherty, Frances, 281, 307, 366
Dorsey, Robert, 366
Doughty, Judy, 366
Douglass, Richard, 366
Dower, Patricia, 366
Downing, Larry, 366
Drake, Mary, 366
Driscoll, Kathleen, 366
Dudley, David, 366
Dunn, Sharon, 366
Duran, Donald, 366
Duvall, Cheryl, 366
Easton, Linda, 366
Eckhardt, George, 366
Edmunds, John, 366
Edmunds, Sandra, 366
Edmuston, John, 366
Edwards, David, 366
Edwards, Martha, 366
Edwards, William, 366
Eiland, Judy, 366
Elliot, Marie, 366
Elliott, Jere, 214, 366
Ellis, Carl, 366
Ellis, Susan, 366
Ellsburg, Coral, 366
Else, Jean, 77, 366
Engstrom, Charles, 366
Erickson, Marilyn, 308, 366
Eskew, Robert, 366
Esquibel, Edward, 366
Eustace, William, 366
Evans, William, 366
Fabian, William, 366
Farmer, Charles, 260, 366
Farr, Willard, 366
Farthing, William, 366
Fautch, Carolyn, 366
Ferguson, Jerry, 366
Ferguson, Kathryn, 366
Ferris, Kathryn, 366
Fiero, Mary, 366
Fink, Russell, 366
Finley, DeRay, 366
Fisher, Patrice, 366
Fitzgerald, Francais, 366
Fitzstephens, Michael, 366
Flygare, Edward, 366
Foe, Tom, 366
Folk, Joel, 366
Foss, Gaela, 366
Foster, Robert, 366
Foster, Robin, 366
Fowler, Dale, 366
Fowler, Judith, 366
Frank, Robert, 366
Franz, Barbara, 366
Fredericks, William, 366
Frederick, Winifred, 366
French, Delbert, 366
French, Ned, 366
Fresorger, Robert, 366
Friday, Dennis, 366
Froust, Linda, 366
Fulton, John, 366
Furlong, Candace, 366
Galliger, Pat, 366
Gaddis, Thomas, 366
Gallinger, John, 366
Garcia, Gerald, 366
Gardiner, David, 367
Gardner, Robert, 367
Garness, Gail, 367
Garrison, Cheryl, 367
Gaskill, Sharon, 367
Gaskins, Sandra, 367
Gatch, Dan, 367
Geis, Valrie, 367
George, Walden, 367
Gentilini, Patricia, 367
Gerald, Steven, 367
Geringer, Ronald, 367
Gerrard, Curtis, 367
Getty, Patricia, 367
Gieslen, Michael, 367
Gilbert, Melinda, 367
Gish, Richard, 367
Gonzales, Mary, 367
Goodman, Edwin, 367
Goodrich, Robert, 367
Grace, Robert, 367
Graefe, Patti, 367
Grandia, Larry, 325, 367
Green, Barbara, 367
Green, Carol, 307, 367
Green, Patricia, 367
Gremp, Carol, 367
Grieve, Laetitia, 367
Griffith, John, 367
Grimm, Barry, 367
Grinnell, Stuart, 367
Groshart, Michael, 367
Gaover, Arla, 367
Gulmon, Gretchen, 367
Hackney, William, 367
Hadley, Virginia, 367
Hagedron, Carlene, 367
Hahn, Judith, 367
Haidary, Ghulam, 367
Haight, Bruce, 367
Haiman, Marvin, 367
Hall, David, 367
Hall, Kristin, 367
Hall, Robert, 367
Hallock, Linda, 367
Hamilton, Carolyn, 307, 367
Hamilton, Patricia, 367
Hamilton, Patty, 367
Hammond, Loy Ann, 367
Hanby, Mary, 367
Handa, Ronald, 367
Hankin, Thomas, 367
Hanson, Deana, 367
Hanson, Janet, 367
Hanson, Keith, 367
Hanson, Lynn, 367
Hanson, Priscilla, 367
Harbin, Rebecca, 310, 367
Hargraves, Deann, 367
Harper, Charles, 367
Harrower, Ruth, 316, 367
Hartlup, Jenny, 367
Hartman, Ambry, 367
Hartman, Kathleen, 367
Hashimoto, Lloyn, 367
Hawley, Jack, 367
Hays, Gordon, 367
Heath, Karen, 367
Hendrickson, John, 367
Hendershot, Leslie, 367
Hensley, Nancy, 368
Henson, George, 368
Herring, Charles, 368
Herring, Georgine, 368
Hersrud, Carol, 368
Heustis, Mary, 368
Hewes, Carolyn, 368
Higgins, James, 368
Hild, Kurt, 368
Hilderbrand, Bob, 368
Hill, J. Michael, 368
Hill, Carolyn, 368
Hill, Dale, 368
Hill, William, 368
Hitchcock, Judi, 368
Hixon, Anthony, 368
Holbert, Kenneth, 368
Holmes, Carolyn, 368
Holscher, Lynn, 368
Holwell, Larry, 368
Hoor, Russell, 368
Horak, Barbara, 368
Horne, Ruth, 289, 368
Hoschoner, Connie, 368
Howard, Sandra, 368
Howes, Marsha, 368
Hastings, Robert, 368
Hoy, Susan, 368
Hogan, Richard, 368
Hollingswarth, William, 368
Hooper, Bonnie, 368
Hubbell, Ina Louise, 308, 368
Hubbs, Dennis, 368
Huckins, Kathy, 368
Hudson, Deidre, 368
Hudson, Gary, 368
Huges, George, 368
Huges, Victoria, 368
Hurlock, Wyndon, 368
Humphrey, Gene, 368
Hurst, Jack, 368
Hull, Carl Kenneth, 368
Humphrey, Harvey, 368
Huss, Robert, 368
Hutchins, Glenna, 308, 368
Jack, Marie, 368
Jackson, Gary, 368
Jackson, Judy, 306, 368
Jairell, Ronald, 368
Janson, Judy Ann, 368
Jarvis, Joyce, 368
Jay, William, 368
Jennings, Robert, 368
Jennings, Thomas, 368
Jensen, Gary, 217, 368
Jensen, John, 368
Jessen, Robert, 368
Johanosen, Judy, 368
Johnson, Bob, 368
Johnson, Claude, 368
Johnson, Jerry, 368
Johnson, Kent, 310, 368
Johnson, L. Kent, 368
Johnson, Michael, 368
Johnson, Nancy, 368
Johnson, Sigurd, 368
Johnston, James, 368
Johnson, Phillis, 368
Jones, Bonnie, 308, 368
Jones, Penny, 368
Jones, William, 369
Joslyn, Karen, 94, 369
Judd, Michael, 369
Julian, Truman, 369
Juraco, Zinka, 307, 369
Jurgens, John, 369
Kaan, Terry, 369
Kauffman, Kathie, 77, 369
Kaums, Buddy, 369
Kaumo, Jo Carole, 369
Keefe, John, 369
Keefe, Robert, 369
Keelan, Richard, 369
Keenan, Kathleen, 369
Keene, Kendall, 369
Kellems, Neva, 369
Kemp, Nancy, 369
Kendall, Margaret, 369
Kennedy, Judith, 369
Kennington, Donna, 369
Kermansen, Janet, 369
Kessner, William, 369
Kieler, Dennis, 369
Kimble, Thomas, 369
Kimmel, James, 369
King, Jaxqueline, 369
Kirchkof, Robert, 369
Klindt, William, 369
Klouda, Shirley, 369
Kluender, Susan, 311, 369
Knapp, Vicki, 241, 369
Knepke, Duane, 369

Knott, Allen, 369
Knouse, Donalee, 369
Knowles, Peggy, 322, 369
Knudsen, Laurie, 369
Kock, Helen, 369
Kochman, Robert, 369
Kock, Kathryne, 369
Kohrs, Ben, 209, 369
Kroft, Charles, 369
Krahl, Marjorie, 369
Kramer, Mary, 369
Krieg, Virginia, 369
Kujoth, Dale, 209, 369
Kukbride, Jon, 369
Kurtz, Catherine, 369
Kweder, Keith, 369
La Hood, Michael, 369
Lampe, Kathy, 369
Lamont, Gregary, 369
Lamphere, Marc, 369
Lane, Valerie, 369
Langer, Stephen, 369
Larrabaster, Jean, 369
Larsen, Mary, 369
Larson, John, 369
Larson, Terrance, 369
Lawson, David, 369
Lee, Earl, 369
Lee, Earl, 369
Lehmkuhler, Linda, 369
Leiper, Francie, 369
Lemon, Patricia, 369
Lepponen, Linda, 306, 369
Lassman, Judi Ann, 369
Lewis, Robert, 369
Lindsey, Virginia, 369
Linford, Alan, 309, 369
Litherland, Gary, 369
Littlefield, Wells, 370
Livingston, Judith, 370
Lobel, Susan, 370
Loftus, Kathy, 370
Logan, Elizabeth, 278, 370
Long, Donald, 370
Long, Glenda, 370
Long, Linda, 370
Loomer, Barbara, 370
Lattle, William, 370
Louata, Raymond, 370
Lovejoy, Charles, 370
Lowe, Antoinette, 370
Lush, Jerry, 306, 370
Lute, Robert, 370
Lyon, Gary, 370
McAdams, Denise, 322, 370
McAdams, June, 370
McAllister, Jan, 370
McBride, Richard, 370
McCann, Peggy, 370
McClellan, Deborah, 370
McCollister, Michael, 370
McConaughy, Sue, 370
McCoy, Kenneth, 370
McCoy, Thomas, 370
McCullough, Curtis, 370
McCough, Michael, 370
McDaniel, Gary, 30, 370
McDonald, Eleanor, 370
McDowell, Kathleen, 370
McGee, Charles, 370
McGee, Keith, 370
McGrew, David, 370
McKellar, Peggy, 370
McKay, Colleen, 370
McKinney, Nancy, 370
McLaughlin, Mary Jo, 370
McLean, Charles, 370
McLean, Charles, 370
McMahan, Brian, 370
McMaham, JoAnne, 370
McMinn, Marsha, 289, 370
McNamara, John, 257, 370
McNulty, David, 370
McNulty, Mike, 255, 370
McNutt, James, 370
McPherson, Greg, 370
McPherson, Robert, 370
Mackey, Goerge, 370
Mackinen, John, 370
Madison, Gary, 370
Magagna, Mary Jo, 370
Maher, Robert, 370
Mahlman, Regina, 370
Maldonado, Armando, 370
March, Rex, 370
Manewal, Madelon, 370
Mangus, John, 370
Manning, Kinda, 370
Marquiss, Douglas, 370
Marsh, Maxine, 77, 370
Marshall, Susan, 370
Martin, James, 370
Martin, Kathryn, 370
Martin, Patrick, 370
Martinson, Sherry, 77, 370
Mason, Donna, 370
Masteller, Lonnie, 370
Mathews, Mary Bob, 370
Mathiot, Carol Ann, 370
Matteson, Alice, 371
Matthewes, Diane, 371
Matthews, Scott, 371
Maitson, Betty, 371
May, Marshall, 325, 371
Means, Roger, 153, 371
Mecca, Donna, 371
Meike, Helen, 371
Meredith, George, 371
Meredith, Robert, 371
Morthole, Stuart 371
Metzger, Paula, 371
Meyer, James, 371
Meyer, Robert, 371
Micklaus, Ronald, 371
Mignery, Edward, 371
Mikkelsen, Chris, 311, 371
Milburn, William, 371
Miles, Loretta, 371
Miller, Bruce, 315, 371
Miller, David, 263, 371
Miller, Kathryn, 371
Miller, Marold, 371
Miller, Nancy, 371
Miller, Sandra, 371
Miller, Susan, 371
Miller, Thomas, 371
Mishkind, Elaine, 371
Mitchell, Mark, 371
Mondi, Heidi, 371
Monsson, George, 371
Montgomery, Sheryl Kay, 371
Moon, David, 371
Moorman, Valarie, 371
Morehouse, Linda, 371
Morton, Janet, 371
Mosegard, Wayne, 371
Moser, Lynn, 371
Moses, Sue, 371
Moss, Norman, 371
Mott, Charlie, 371
Mulcare, Linda, 371
Munden, Juith Ann, 371
Murdock, Nancy, 371
Murry, Thomas, 371
Myers, Patricia, 371
Nab, Randy, 371
Nicholas, Arthur, 371
Nielson, Marie, 371
Naus, Michael, 371
Nelson, Eileen, 280, 371
Nelson, Linda, 371
Nelson, Terre Lee, 371
Nettles, Patricia, 371
Newton, Charles, 371
Nick, Nancy, 316, 371
Nitse, Philip, 371
Nield, Bonnie, 371
Niethammer, Susan, 22, 322, 371
Noble, Ann Candace, 371
Norms, Mary Lou, 371
Northern, Thomas, 371
Novis, Janice, 371
Noyes, Jon, 371
Oberwager, Michelle, 371
O'Connor, Terrance, 371
O'Dell, Linda, 371
Odom, Ward, 306, 371
Ogg, Paul, 307, 371
O'Hare, Jack, 371
O'Hare, William, 372
Oja, Doris, 372
Olson, Adele, 306, 310, 372
Olson, Gary, 372
Olson, Martha, 372
O'Mana, William, 372
O'Neill, Michael, 372
Ormond, Evelyn, 372
Parfet, William, 372
Parker, Janet, 372
Patrick, John, 280, 372
Paules, David, 372
Payne, Cheryl, 372
Payne, Virgil, 372
Pearson, Craig, 281, 372
Peck, Michelle, 316, 372
Pederson, Cheryl, 360, 372
Pennington, Robert, 372
Peryam, John, 372
Peters, Vivian, 372
Petersen, Marcia, 372
Peterson, Bruce, 372
Peterson, Dwight, 372
Peterson, Jane, 372
Peterson, Raymond, 372
Peterson, Sherry, 372
Petry, Sue, 372
Pettis, Robert, 372
Phillips, Kathleen, 372
Phillips, Robert, 372
Pickrel, George Ann, 372
Piene, Erik, 372
Pierantoni, Joseph, 372
Pless, Larry, 372
Poelma, Cynthia, 307, 372
Porter, Louise, 22, 372
Potter, George, 372
Potter, Kenneth, 372
Pouttu, Helen, 372
Powers, Kerry, 372
Pretty, Ronald, 372
Priebe, Carlta, 372
Proffer, Steven, 372
Puckett, James, 372
Purcell, Michael, 372
Purdy, Karen, 372
Purdy, Pamela, 372
Purriss, Ruth, 372
Purintun, William, 372
Qualls, Alanna, 372
Quealy, Michael, 372
Quinlivan, Charles, 372
Raffin, Karen, 372
Rambo, Sandra, 372
Rand, Charles, 372
Randle, Ronald, 372
Rando, Santa Maria, 372
Rapp, Carol Ann, 372
Rawn, Viola, 372
Ray, Wesley, 372
Rebein, Raymond, 372
Reed, Agnes, 372
Reed, Jana, 29, 372
Reed, Lana, 372
Regalia, Gerald, 372
Rehm, Eileen, 372
Remster, James, 372
Richards, Ruth, 372
Richmond, Camilla, 372
Rickert, Sherry, 153, 372
Riggan, Carolyn, 373
Rinegar, Patricia, 373
Rinker, Pat, 373
Rios, Dan, 373
Roach, Gayle, 373
Roberts, Carolyn, 373
Roberts, Linda, 373
Robertson, Dana, 373
Robertson, Robin, 373
Robertson, Sharon, 373
Robin, David, 373
Roper, Charles, 373
Roth, Nancy, 373
Rouse, Beth, 316, 373
Rowell, Catherine, 373
Rowley, Gary, 373
Roybal, John, 373
Ruffing, Donna, 373
Rummel, David, 373
Russell, Carol, 373
Rutledge, Kent, 373
Rymill, Richard, 373
Sample, Martin, 373

Sams, Linda, 281, 373
Sandberg, Beverly, 310, 373
Sandahl, Marilyn, 373
Sanger, Kathryn, 373
Santoni, Gary, 373
Sarte, Joyce, 373
Satterlee, Sally, 373
Savage, James, 373
Sawyer, Jon, 373
Schafer, Mary, 373
Schieck, Earnest, 373
Schiener, Nancy, 373
Schiffer, Anthony, 373
Schliske, Larry, 373
Schmidt, Barbara, 373
Schmidt, Mary, 373
Schneider, Diane, 373
Schrack, Pamela, 373
Schreckengost, Frank, 373
Schruz, Kaye, 373
Schnackenberg, Karl, 373
Schoonover, Bonnie, 373
Schwiering, Janet, 373
Scott, Ellen, 373
Scott, Kathleen, 373
Scott, Richard, 373
Scott, Thomas, 373
Seaman, Peggy, 373
Seaverson, Lester, 373
Secosky, Stanley, 209, 373
Seeger, Thomas, 373
Seipt, Paul, 373
Senshale, Trudy, 373
Selle, Terence, 373
Sessions, Ferris, 373
Shannon, Teri, 373
Sheenan, Stanley, 373
Shellhaas, Betsy, 373
Shewalter, Steven, 373
Shmidl, Darlene, 371
Shorma, Gary, 373
Shuster, Marilyn, 373
Shugart, Lea, 373
Sieba, Luther, 373
Simpsis, Judy, 373
Simpson, Jimmy, 308, 373
Sinkey, Michael, 373
Sjogren, Sandra, 306, 374
Skinner, Ann, 374
Slane, Mike, 374
Smalley, Marcha, 374
Smith, Allen, 374
Smith, Carol, 374
Smith, Dennis, 374
Smith, Douglas, 374
Smith, James, 374
Smith, Jerry, 374
Smith, Gilbert, 374
Smith, Kathy, 306, 374
Smith, Michael, 374
Smith, Nancy, 374
Somsen, Sylvia, 374
Sossweller, Jill, 374
Speights, Richard, 374
Spicer, Suzanne, 374
Spiltgerber, Angie, 374
Springer, Charles, 374
Sserwadda, Bernardine, 280, 374
Stark, Jay, 374
Starr, Michael, 374
Steadman, Shirley, 374
Steben, Gwen, 374
Stephen, Richard, 374
Stephenson, Alan, 374
Stetz, Steven, 374
Stewart, Karel, 374
Stewart, Robecca, 374
Stiverson, Richard, 374
Stoll, Stephen, 374
Stratch, Noel, 374
Strid, Claire, 374
Sturges, Susan, 161, 162, 175, 322, 374
Stuckey, Sandra, 374
Sullivan, Gay, 374
Sumners, Melvin, 374
Sundberg, Gary, 374
Supon, Frank, 374
Swain, Charles, 374
Swartzlander, Nancy, 374
Swanson, Marva, 374
Talbot, Elizabeth, 374
Talich, Gary, 374
Tammen, Margaret, 306, 310, 374
Tank, Lanny, 374
Tanner, Frank, 374
Tate, David, 311, 374
Taylor, Judith, 374
Taylor, Ronnie, 374
Telander, Gary, 374
Temple, Dion, 374
Temte, Lynn, 374
Terry, George, 374
Teudt, Nancy, 374
Theissen, Ronald, 374
Theisen, William, 374
Thelen, David, 374
Thomason, Bruce, 374
Thompson, Fred, 374
Thompson, Lawrence, 374
Thompson, Richard, 374
Thring, Willajean, 374
Thrune, Carolyn, 374
Tillman, Dewayne, 374
Timmons, Kay, 374
Tomlin, Gary, 374
Torkelson, Richard, 279, 374
Tracy, Gloria, 374
Tracy, Nancy, 375
Tranas, Donald, 375
Trask, Patricia, 77, 375
Tretheway, Bob, 375
Triggs, Ronald, 375
Tuinstra, Van, 209, 375
Turk, Geoffrey, 375
Twing, Kenneth, 375
Tysor, Prudence, 375
Tysor, Sudie, 375
Ullery, James, 375
Underwood, Ray, 375
Uriu, Donna, 375
Urutia, Cecelia, 375
Usman, Mohammed, 375
Valdez, Ronald, 375
Valent, Richard, 375
Van Houten, Clayton, 375
Van Klaveren, Sandra, 375
Van Pelt, Douglas, 375
Van Pelt, Dick, 375
Vassos, Donald, 375
Veronda, Mary, 375
Verplancke, Rita, 306, 375
Vonburg, Kathleen, 375
Vore, Janet, 281, 375
Vosler, Richard, 375
Voss, Carl, 375
Vucenich, Andrea, 375
Wagner, Richard, 375
Wagner, Tommy, 375
Wales, Jack, 375
Walsh, Jo, 375
Wartena, Edmond, 375
Watkins, Robert, 375
Watson, Judith, 263, 375
Watson, Richard, 375
Watson, Richard, 375
Watson, Terry, 375
Watt, Karen, 375
Weber, Bruce, 375
Weedman, Carol, 375
Welsh, Jackie, 22, 322, 375
Werner, Carl, 375
Wiese, Bennett, 375
Weitz, James, 375
West, Gary, 375
West, Ida, 375
Wetzler, James, 375
Westerman, Donna, 375
Whelan, Toni, 375
White, Foster, 375
White, Michael, 375
White, William, 375
Whitehead, Cheryl, 375
Whitehead, Susan, 375
Whiting, Cythia, 375
Whiting, John, 375
Whittington, Janice, 322, 375
Whittaker, Richard, 375
Whittrock, Michael, 375
Wickam, Gary, 375
Wiebe, Margaret, 375
Wiekerson, Ralph, 375
Wieland, Gary, 375
Wieling, Myra, 375
Wiley, Corless, 375
Wilkins, Gerald, 375
Williams, Frederick, 375
Williams, John, 375
Williams, Leslie, 375
Williams, Suzanne, 281, 376
Willman, Thomas, 376
Wilson, George, 376
Wilson, Terry, 376
Wilson, Laurrie, 376
Wilson, Martha, 376
Winter, Barry, 207, 376
Winthrow, Eve, 376
Wishon, Sandra, 376
With, Vernon, 376
Wolf, Charlene, 376
Wolf, Gerald, 376
Wolfe, Sherry, 376
Wood, Vernon, 376
Woodbury, John, 376
Woodford, Ted, 376
Woolrich, Jackie, 376
Woods, Melodee, 376
Worley, Judi, 376
Worster, Virginia, 376
Wrage, Gary, 277, 376
Wright, Lenard, 376
Wright, Thomas, 376
Yarbrough, David, 376
Yates, Andrea, 376
Yates, Thomas, 376
York, James, 376
Yost, Danny, 376
Young, Wendy, 376
Zaharas, George, 376
Ziegler, Kathleen, 376
Ziltener, Karl, 311, 376
Zimmerman, John, 376

The WYO is published by the Associated Students of the University of Wyoming and distributed through the University Bookstore. Books are retained for one year from the delivery date. No book nor refunds will be made after that time. Copies from former years are on sale at the Bookstore at $4.50 each.

WALSWORTH
Lithographed & Bound by
WALSWORTH
Marceline, Mo., U. S. A.

For Reference

Not to be taken from this room